

First Generation

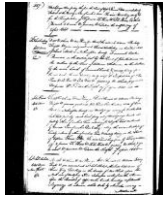

1. **Thomas LEATHERBURY (LEATHERBARROW)**¹⁻²⁰ was born before 16 Mar 1621/2 in , Ormskirk, Lancashire, England. He was christened on 16 Mar 1621/2 in , Ormskirk, Lancashire, England. He died before 19 Aug 1673 at the age of 51 in , Accomack, Virginia, America. Thomas was buried about 19 Aug 1673 in , Accomack, Virginia, America. He has Ancestral File Number 1SOC-GD3.

This Thomas Leatherbury was the first and only known ancestor of the Leatherbury family in America. It was assumed that he came from England, and from the record of his entry into Maryland in 1638, it is also assumed that his name before he came to the Colonies was Leatherborough or Leatherbarrow. This implies that he was a relative of the family of the same name having many members living near the cities of Liverpool and Manchester, in the county of Lancaster, England.

Thomas Leatherbury was in Maryland by 1638 when he received 100 acres of land as head rights for transporting himself into the colony. He reassigned this property to Randall Revell, who was a cooper. One might assume this land was payment for an apprenticeship as a cooper, since Thomas later became a cooper by trade. He had settled near Onancock, Accomack County, Virginia before 1645 and this property became his home property. He was also a planter or farmer, and by the time of his death in 1673, he was able to leave more than 3500 acres of land that was divided between his two sons Charles and Perry. In November of 1660, he and several other men, who included Ambrose Dixon, Henry Voss, Henry White and Levin Denwood, were taken to trial in Jamestown and convicted for breach of the law concerning Quakers. Leatherbury, Dixon and White were found guilty, but the court did not penalize them (see page 303, Torrence). Most of these men eventually moved out of the Colony of Virginia and into the Colony of Maryland, where they could more freely practice their religion.

In 1659, he purchased a 300-acre tract of land from James Jones and a building on this property was used as a Quaker Meetinghouse. Alexander Maddox also owned adjoining property, and in 1683, Charles Leatherbury, son and heir of Thomas, sold this property to Thomas Maddox, son and heir of Alexander. This property is the first known place used for a Quaker Meetinghouse on the Eastern Shore of Virginia (see page 499, Whitelaw). Alexander Maddox first married Elizabeth ..?.., and secondly, he married Eleanor White. He died in Northampton County, Virginia, before 26 February 1659/1660. In the Court of 10 November 1663, Thomas Maddox, the eldest son of Alexander Maddox, chose Edmund Bowman as his guardian. It is also known that the widow of Alexander Maddox married William Bosman before 1663 (see Torrence, page 451), while the widow of Thomas Leatherbury married Edmund Bowman before 1677 (see Whitelaw, page 1040).

Alexander Maddox first married Elizabeth ..?.., and secondly, he married Ellenor White. He died in Northampton County, Virginia, before 26 February 1659/1660. In the Court of 10 November 1663, Thomas Maddox, the eldest son of Alexander Maddox, chose Edmund Bowman as his guardian. It is also known that the widow of Alexander Maddox married William Bosman before 1663 (see Clayton Torrence, page 451), while the widow of Thomas Leatherbury married Edmund Bowman before 1677 (see Ralph Whitelaw, page 1040). For these and other reasons, it is often assumed that the wife of Thomas Leatherbury was the widow of Alexander Maddox (see Ralph Whitelaw, page 499); however, this is not likely, since Ellenor Leatherbury was named as head rights in a patent for 600 acres of land, dated 2 October 1655 to Thomas Leatherbury. Therefore, he and Ellenor must have been married before the date of that patent and before the date of the death of Alexander Maddox. This confusion may arise because the first names of these two women were the same and because the surnames of William Bosman and Edmund Bowman are similar. However, none of this accounts for the fact that Alexander Maddox and Thomas Leatherbury were close friends with each other.

There is also no proof that his wife's surname was Perry, except for the onomastic evidence of the name of their younger son Perry.

Thomas LEATHERBURY (LEATHERBARROW) and Eleanor were married about 1645 in , , America. **Eleanor**^{2,21-24} was born about 1625 in , , England. She died before 17 Apr 1677 at the age of 52 in , Accomack, Virginia, America. She was buried about 17 Apr 1677 in , Accomack, Virginia, America.

Descendants of Thomas Leatherbury (Leatherbarrow)

23 March 2014

Eleanor was the wife of the first and only known ancestor for the Leatherbury family in America. It is not known exactly when she married him. Her maiden name was given as Perry by Dr. William S. "Bill" Burton of Nasawaddox, VA, but he was unable to confirm the source of this information before his death.

Alexander Maddox first married Elizabeth ..?.., and secondly, he married Ellenor White. He died in Northampton County, Virginia, before 26 February 1659/1660. In the Court of 10 November 1663, Thomas Maddox, the eldest son of Alexander Maddox, chose Edmund Bowman as his guardian. It is also known that the widow of Alexander Maddox married William Bosman before 1663 (see Clayton Torrence, page 451), while the widow of Thomas Leatherbury married Edmund Bowman before 1677(see Ralph Whitelaw, page 1040). For these and other reasons, it is often assumed that the wife of Thomas Leatherbury was the widow of Alexander Maddox (see Ralph Whitelaw, page 499); however, this is not likely, since Ellenor Leatherbury was named as head rights in a patent for 600 acres of land, dated 2 October 1655 to Thomas Leatherbury. Therefore, he and Ellenor must have been married before the date of that patent and before the date of the death of Alexander Maddox. This confusion may arise because the first names of these two women were the same and because the surnames of William Bosman and Edmund Bowman are similar. However, none of this accounts for the fact that Alexander Maddox and Thomas Leatherbury were close friends with each other.

There are no children known to be born of her marriage to Edmund Bowman.

Thomas LEATHERBURY (LEATHERBARROW) and Eleanor had the following children:

- 2 i. **Charles LEATHERBURY I**, born bef 3 Jul 1656, , Northampton (Accomack), Virginia, America; married Elizabeth WALTHAM, bef 8 Nov 1679, , Accomack, Virginia, America; died bef 18 Mar 1690/1, , Accomack, Virginia, America.
- 3 ii. **Perry LEATHERBURY I**, born abt 1664, , Accomack, Virginia, America; married Comfort BAGWELL, abt 1680, , Accomack, Virginia, America; died bef 5 Apr 1709, , Accomack, Virginia, America.

Second Generation

2. **Charles LEATHERBURY I**²⁵⁻²⁷ (Thomas-1) was born before 3 Jul 1656 in , Northampton (Accomack), Virginia, America. He died before 18 Mar 1690/1 at the age of 34 in , Accomack, Virginia, America. He was buried about 18 Mar 1690/1 in , Accomack, Virginia, America.

Charles LEATHERBURY I and Elizabeth WALTHAM were married before 8 Nov 1679 in , Accomack, Virginia, America. **Elizabeth WALTHAM**²⁸⁻³¹, daughter of John WALTHAM and Elizabeth , was born about 8 Nov 1660 in , Northampton, Virginia, America. She was christened on 14 Jul 1661 in , Hungars Parish, Northampton, Virginia, America.

Charles LEATHERBURY and Elizabeth WALTHAM had the following children:

- 4 i. **Charles LEATHERBURY II, cordwainer**, born abt 1678, , Accomack, Virginia, America; married Vallance BAGWELL, abt 1705, , Accomack, Virginia, America; died bef 4 Apr 1721, , Accomack, Virginia, America.
- 5 ii. **Thomas LEATHERBURY bricklayer**, born abt 1680, , Accomack, Virginia, America; married abt 1705, , , America; died bef 28 May 1745, , Kent, Delaware, America.
- 6 iii. **Elizabeth LEATHERBURY**, born abt 1682, , Accomack, Virginia, America; married John METCALFE Sr., bef 4 Apr 1721, , , Virginia, America; died bef 31 May 1774, , Accomack, Virginia, America.
- 7 iv. **John LEATHERBURY**, born abt 1684, , Accomack, Virginia, America; married Abigail PARKER, abt 1705, , Somerset, Maryland, America.
 - v. **Sarah LEATHERBURY**³²⁻³³ was born about 1686 in , Accomack, Virginia, America.
 - vi. **Bridget Charlton LEATHERBURY**³⁴⁻³⁵ was born about 1688 in , Accomack, Virginia, America.
 - vii. **LEATHERBURY**³⁶ was born before 1 Aug 1690 in , Accomack, Virginia, America.

Descendants of Thomas Leatherbury (Leatherbarrow)

23 March 2014

3. **Perry LEATHERBURY I**³⁷⁻³⁸ (Thomas-1) was born about 1664 in , Accomack, Virginia, America. He died before 5 Apr 1709 at the age of 45 in , Accomack, Virginia, America. He was buried about 5 Apr 1709 in , Accomack, Virginia, America.

Perry LEATHERBURY I and Comfort BAGWELL were married about 1680 in , Accomack, Virginia, America. **Comfort BAGWELL**, daughter of Thomas BAGWELL and Ann STOCKLEY, was born about 1663 in , Accomack, Virginia, America. She died about 1731 at the age of 68 in , , America. She was buried about 1731 in , , America.

Perry LEATHERBURY and Comfort BAGWELL had the following children:

- i. **Perry LEATHERBURY II** was born about 1681 in , Accomack, Virginia, America. He died before 3 Sep 1717 at the age of 36 in , Accomack, Virginia, America. He was buried about 3 Sep 1717 in , Accomack, Virginia, America.
- 8 ii. **Edmund LEATHERBURY**, born abt 1683, , Accomack, Virginia, America; married Mary SCARBURGH, bef 2 Jun 1719, , Accomack, Virginia, America; died bef 3 Oct 1721, , Accomack, Virginia, America.
- iii. **Charles LEATHERBURY** was born about 1685 in , Accomack, Virginia, America.
- 9 iv. **Thomas LEATHERBURY Sr.**, born abt 1687, , Accomack, Virginia, America; married Diana , abt 1712, , , America; died bef 15 Feb 1754, , Sussex, Delaware, America.
- v. **Patience LEATHERBURY** was born about 1689 in , Accomack, Virginia, America.
- 10 vi. **Comfort LEATHERBURY**, born abt 1691, , Accomack, Virginia, America; married John PRETTYMAN Sr., I, , , America.
- 11 vii. **Ann Bagwell LEATHERBURY**, born 1 Nov 1693, , Accomack, Virginia, America; married Job BARKER Sr., abt 1712, , , Maryland, America; died bef 5 Dec 1786, , Sussex, Delaware, USA.
- viii. **Eleanor LEATHERBURY** was born about 1709 in , Accomack, Virginia, America.

Third Generation

4. **Charles LEATHERBURY II, cordwainer**³⁹⁻⁴⁵ (Charles-2, Thomas-1) was born about 1678 in , Accomack, Virginia, America. He died before 4 Apr 1721 at the age of 43 in , Accomack, Virginia, America. He was buried about 4 Apr 1721 in , Accomack, Virginia, America. Charles was a cordwainer in , Accomack, Virginia, America.

Charles LEATHERBURY II, cordwainer and Vallance BAGWELL were married about 1705 in , Accomack, Virginia, America. **Vallance BAGWELL**, daughter of Thomas BAGWELL and Ann STOCKLEY, was born about 1673 in , Accomack, Virginia, America. She was born on 16 Sep 1690 in Accomack, Accomack, Virginia, USA. She died before 4 Apr 1721 at the age of 48 in , Accomack, Virginia, America. Vallance was buried before 4 Apr 1721 in , Accomack, Virginia, America.

Charles LEATHERBURY and Vallance BAGWELL had the following children:

- 12 i. **Thomas LEATHERBURY Sr.**, born abt 1708, , Accomack, Virginia, America; married Rachel REVELL, abt 1732, , Accomack, Virginia, America; died bef 29 Mar 1748, , Accomack, Virginia, America.
- 13 ii. **John LEATHERBURY I, shipwright**, born abt 1700, , Accomack, Virginia, America; married Sarah BALLARD, abt 1720, , , Maryland, America; died bef 17 Nov 1756, , Somerset, Maryland, America.
- iii. **Perry LEATHERBURY**⁴⁶ was born about 1712 in , Accomack, Virginia, America.
- iv. **Ann LEATHERBURY**⁴⁷ was born about 1714 in , Accomack, Virginia, America.
- v. **Elizabeth LEATHERBURY**⁴⁸ was born about 1716 in , Accomack, Virginia, America.

5. **Thomas LEATHERBURY bricklayer**⁴⁹⁻⁵⁰ (Charles-2, Thomas-1) was born about 1680 in , Accomack, Virginia, America. He died before 28 May 1745 at the age of 65 in , Kent, Delaware, America. He was buried about 28 May 1745 in , Kent, Delaware, America. Thomas was a bricklayer in , Kent, Delaware, America.

Thomas LEATHERBURY bricklayer was married about 1705 in , , America.

Thomas LEATHERBURY had the following children:

- 14 i. **Charles LEATHERBURY bricklayer**, born abt 1706, , , , America.
- ii. **John LEATHERBURY** was born about 1708 in , , , America. In 1753 he was a bricklayer in , Kent, Delaware, America. He died before 4 Mar 1754 at the age of 46 in , Kent, Delaware, America. John was buried about 4 Mar 1754 in , Kent, Delaware, America.
- iii. **Mary LEATHERBURY** was born about 1711 in , , , America.
- 15 iv. **William LEATHERBURY Sr., I**, born abt 1713, , , , America; married Sarah , , , , America; died bef 17 Nov 1773, , Kent, Delaware, America.
- 16 v. **Jonathan LEATHERBURY**, born abt 1716, , , , America; married Mary COPPER, bef 30 Apr 1743, , , Maryland, America; died bef 9 May 1772, , Kent, Maryland, America.
- 17 vi. **Abel LEATHERBURY**, born abt 1718, , , , America; married Priscilla , 1778, , St. James Parish, Anne Arundel, Maryland, USA; died abt 1795, , Union Township, Fayette, Pennsylvania, USA.

6. **Elizabeth LEATHERBURY**^{35,51-52} (Charles-2, Thomas-1) was born about 1682 in , Accomack, Virginia, America. She died before 31 May 1774 at the age of 92 in , Accomack, Virginia, America. She was buried about 31 May 1774 in , Accomack, Virginia, America.

Elizabeth LEATHERBURY and John METCALFE Sr. were married before 4 Apr 1721 in , , Virginia, America. **John METCALFE Sr.**⁵³, son of Isaac METCALFE and Ann WILLIAMS, was born about 1680 in , , Virginia, America. He died before 28 May 1751 at the age of 71 in , Accomack, Virginia, America. He was buried about 28 May 1751 in , Accomack, Virginia, America.

John METCALFE and Elizabeth LEATHERBURY had the following children:

- i. **John METCALFE Jr.** was born about 1722 in , , Virginia, America.
- 18 ii. **Thomas METCALFE Sr.**, born abt 1725, , Accomack, Virginia, America; married Elizabeth , abt 1748, , Accomack, Virginia, America; died bef 30 Jul 1771, , Accomack, Virginia, America.
- iii. **Samuel METCALFE** was born about 1727 in , , Virginia, America.
- iv. **Sarah METCALFE** was born about 1729 in , , Virginia, America.
- v. **William METCALFE** was born about 1732 in , , Virginia, America.
- 19 vi. **Mark METCALFE**, born abt 1735, , , Virginia, America; married Sarah MATTHEWS, 1 Nov 1783, , Accomack, Virginia, USA; died bef 25 Jan 1796, , Accomack, Virginia, USA.
- vii. **Isaac METCALFE** was born about 1737 in , , Virginia, America.
- viii. **Tabitha METCALFE** was born about 1740 in , , Virginia, America. She died before 26 Jan 1790 at the age of 50 in , Accomack, Virginia, USA. She was buried about 26 Jan 1790 in , Accomack, Virginia, USA.

7. **John LEATHERBURY**⁵⁴⁻⁵⁷ (Charles-2, Thomas-1) was born about 1684 in , Accomack, Virginia, America.

John LEATHERBURY and Abigail PARKER were married about 1705 in , Somerset, Maryland, America. **Abigail PARKER**^{56,58}, daughter of George PARKER and Mary , was born about 1685 in , Accomack, Virginia, America. She died about 1740 at the age of 55.

John LEATHERBURY and Abigail PARKER had the following children:

- i. **Ruth LEATHERBURY**⁵⁸⁻⁵⁹ was born about 1706 in , Somerset, Maryland, America.
- ii. **Mary LEATHERBURY**^{58,60} was born about 1708 in , Somerset, Maryland, America.
- iii. **Abigail LEATHERBURY**^{58,61} was born about 1710 in , Somerset, Maryland, America.
- iv. **Keziah LEATHERBURY**^{58,62} was born about 1713 in , Somerset, Maryland, America.

Descendants of Thomas Leatherbury (Leatherbarrow)

23 March 2014

8. **Edmund LEATHERBURY** (Perry-2, Thomas-1) was born about 1683 in , Accomack, Virginia, America. He died before 3 Oct 1721 at the age of 38 in , Accomack, Virginia, America. He was buried about 3 Oct 1721 in , Accomack, Virginia, America.

Edmund LEATHERBURY and Mary SCARBURGH were married before 2 Jun 1719 in , Accomack, Virginia, America. **Mary SCARBURGH**, daughter of Charles SCARBURGH and Elizabeth BENNETT, was born about 1681 in , Accomack, Virginia, America.

Edmund LEATHERBURY and Mary SCARBURGH had the following child:

- 20 i. **Perry LEATHERBURY Sr.**, born abt 1719, , Accomack, Virginia, America; married Sarah BURTON, bef 1751, , , America; died bef 26 Mar 1776, , Accomack, Virginia, America.

9. **Thomas LEATHERBURY Sr.**⁶³ (Perry-2, Thomas-1) was born about 1687 in , Accomack, Virginia, America. He died before 15 Feb 1754 at the age of 67 in , Sussex, Delaware, America. He was buried before 15 Feb 1754 in , Sussex, Delaware, America.

Thomas LEATHERBURY Sr. and Diana were married about 1712 in , , America. **Diana**⁶⁴ was born about 1696 in , , America. She died before 16 Apr 1774 at the age of 78 in , Sussex, Delaware, America. She was buried about 16 Apr 1774 in , Sussex, Delaware, America.

Thomas LEATHERBURY and Diana had the following children:

- 21 i. **Elizabeth LEATHERBURY**, born abt 1714, , Sussex, Delaware, America; married John HAMMONS, bef 8 Oct 1773, , , America.
- 22 ii. **Comfort LEATHERBURY**, born abt 1716, , Sussex, Delaware, America; married William SALMONS, bef 8 Oct 1773, , Sussex, Delaware, America.
- iii. **Thomas LEATHERBURY Jr.**⁶⁵ was born about 1718 in , Indian River Hundred, Sussex, Delaware, America. He Christened on 30 Nov 1746 in , Indian River Hundred, Sussex, Delaware, America. He died before 2 Nov 1774 at the age of 56 in , Sussex, Delaware, America. Thomas was buried before 2 Nov 1774 in , Sussex, Delaware, America.
- 23 iv. **Barsheba LEATHERBURY**, born abt 1720, , Indian River Hundred, Sussex, Delaware, America; married Paul WAPLES Sr., 1764, , Sussex, Delaware, America.
- 24 v. **William Perry LEATHERBURY**, born abt 1722, , Indian River Hundred, Sussex, Delaware, America; died bef 21 Apr 1770, , Sussex, Delaware, America.
- 25 vi. **Sarah LEATHERBURY**, born abt 1724, , Sussex, Delaware, America; married Isaac PRETTYMAN, , Sussex, Delaware, America; married George BARNES, aft 6 May 1767, , Sussex, Delaware, America.

10. **Comfort LEATHERBURY** (Perry-2, Thomas-1) was born about 1691 in , Accomack, Virginia, America.

Comfort LEATHERBURY and John PRETTYMAN Sr., I were married in , , America. **John PRETTYMAN Sr., I**, son of William PRETTYMAN and Frances , was born about 1708 in , Sussex, Delaware, America. He died before 12 Mar 1754 at the age of 46 in , Sussex, Delaware, America. He was buried about 12 Mar 1754 in , Sussex, Delaware, America.

John PRETTYMAN and Comfort LEATHERBURY had the following children:

- 26 i. **William PRETTYMAN Sr.**, born abt 1738, , Sussex, Delaware, America; married Comfort KOLLOCK, , , America; died bef 19 Feb 1770, , Sussex, Delaware, America.
- ii. **Ann PRETTYMAN** was born about 1740 in , Sussex, Delaware, America.
- iii. **Sarah PRETTYMAN** was born about 1742 in , Sussex, Delaware, America.
- iv. **Eleanor PRETTYMAN** was born about 1744 in , Sussex, Delaware, America.
- 27 v. **John PRETTYMAN Jr., II**, born abt 1746, , Sussex, Delaware, America; married Comfort STOCKLEY,

Descendants of Thomas Leatherbury (Leatherbarrow)

23 March 2014

- bef 3 Nov 1767, , Sussex, Delaware, America; died bef 17 Dec 1799, , Sussex, Delaware, USA.
- 28 vi. **Perry PRETTYMAN**, born abt 1748, , Sussex, Delaware, America; married Esther SHAVER, 28 Apr 1773, , Sussex, Delaware, USA; married Prudence WILTBANK, 18 Sep 1777, , Sussex, Delaware, USA; died bef 9 Jun 1784, , , USA.
- 29 vii. **Elizabeth Ann "Nancy" PRETTYMAN**, born abt 1750, , Sussex, Delaware, America; married Prettyman STOCKLEY Sr., 7 Aug 1769, , Sussex, Delaware, America.

11. **Ann Bagwell LEATHERBURY**⁶⁶ (Perry-2, Thomas-1) was born on 1 Nov 1693 in , Accomack, Virginia, America. She died before 5 Dec 1786 at the age of 93 in , Sussex, Delaware, USA. She was buried about 5 Dec 1786 in , Sussex, Delaware, USA.

Ann Bagwell LEATHERBURY and Job BARKER Sr. were married about 1712 in , Maryland, America. **Job BARKER Sr.**⁶⁷, son of John BARKER, was born about 1691 in , , America. He died before 20 Mar 1748/9 at the age of 58 in , Sussex, Delaware, America. He was buried about 20 Mar 1748/9 in , Sussex, Delaware, America.

Job BARKER and Ann Bagwell LEATHERBURY had the following children:

- 30 i. **Anne BARKER**, born abt 1713, , Somerset, Maryland, America; married Thomas NEWPORT, 14 Mar 1733/4, Philadelphia, Philadelphia, Pennsylvania, America.
- 31 ii. **John BARKER**, born abt 1715, , Somerset, Maryland, America; married Mary , , Sussex, Delaware, America; died bef Sep 1751, , Sussex, Delaware, America.
- 32 iii. **Perry BARKER Sr.**, born abt 1718, , Somerset, Maryland, America; married Sarah , abt 1769, , Sussex, Delaware, America; married Ann Catherine BURTON, abt 1780, , Sussex, Delaware, USA; died bef 5 Dec 1786, , , USA.
- 33 iv. **William BARKER**, born abt 1720, , Maryland, America; married Comfort , abt 1765, , , America; died abt 1769, , , America.
- v. **Elizabeth BARKER** was born about 1722 in , Somerset, Maryland, America.
- vi. **Temperance BARKER** was born about 1724 in , Somerset, Maryland, America.
- 34 vii. **Job BARKER Jr.**, born abt 1727, , Somerset, Maryland, America; married Jane , , Sussex, Delaware, America; died bef 26 Nov 1753, , Sussex, Delaware, America.
- 35 viii. **Leatherbury BARKER**, born abt 1729, , Somerset, Maryland, America; married Abigail , abt 1767, , Indian River Hundred, Sussex, Delaware, America; married Sarah , aft 26 Oct 1785, , Indian River Hundred, Sussex, Delaware, USA; died bef 30 Jun 1789, , Sussex, Delaware, USA.

Fourth Generation

12. **Thomas LEATHERBURY Sr.**⁶⁸⁻⁷⁰ (Charles-3, Charles-2, Thomas-1) was born about 1708 in , Accomack, Virginia, America. He died before 29 Mar 1748 at the age of 40 in , Accomack, Virginia, America. He was buried about 29 Mar 1748 in , Accomack, Virginia, America.

Thomas LEATHERBURY Sr. and Rachel REVELL were married about 1732 in , Accomack, Virginia, America. **Rachel REVELL**⁷¹⁻⁷⁵, daughter of Edward REVELL and Rebecca COULBOURNE, was born about 1713 in , Accomack, Virginia, America. She died about 1770 at the age of 57 in , Accomack, Virginia, America. She was buried about 1770 in , Accomack, Virginia, America.

Thomas LEATHERBURY and Rachel REVELL had the following children:

- 36 i. **Charles LEATHERBURY Sr.**, born abt 1733, , Accomack, Virginia, America; married Sarah SMITH, aft 28 Feb 1764, , Accomack, Virginia, America; died bef 26 Oct 1790, , Accomack, Virginia, USA.
- ii. **Thomas LEATHERBURY Jr.**⁷⁶ was born about 1735 in , Accomack, Virginia, America. He was buried about 1795 in , Accomack, Virginia, USA. He died about 1795 at the age of 60 in , Accomack, Virginia, USA.

Descendants of Thomas Leatherbury (Leatherbarrow)

23 March 2014

- iii. **John LEATHERBURY** was born about 1738 in , Accomack, Virginia, America. He died before 29 Aug 1749 at the age of 11 in , Accomack, Virginia, America. He was buried before 29 Aug 1749 in , Accomack, Virginia, America.
- iv. **Elizabeth "Sally" LEATHERBURY** was born about 1740 in , Accomack, Virginia, America.

13. **John LEATHERBURY I, shipwright**⁷⁷⁻⁷⁸ (Charles-3, Charles-2, Thomas-1) was born about 1700 in , Accomack, Virginia, America. He died before 17 Nov 1756 at the age of 56 in , Somerset, Maryland, America. He was buried before 17 Nov 1756 in , Somerset, Maryland, America. John was a shipwright in , , Maryland, America.

John LEATHERBURY I, shipwright and Sarah BALLARD were married about 1720 in , , Maryland, America. **Sarah BALLARD**⁷⁹⁻⁸⁰, daughter of Charles BALLARD and Eleanor KING, was born in , Somerset, Maryland, America.

John LEATHERBURY and Sarah BALLARD had the following children:

- 37 i. **John LEATHERBURY II**, born abt 1721, , Somerset, Maryland, America; married Eleanor JONES, abt 1741, , , Maryland, America; died bef 23 Apr 1754, , Somerset, Maryland, America.
- 38 ii. **Charles LEATHERBURY**, born abt 1733, , , Maryland, America; married Priscilla , bef 21 Jun 1757, , Somerset, Maryland, America.
- 39 iii. **Mary LEATHERBURY**, born abt 1736, , , Maryland, America.
- 40 iv. **Elizabeth LEATHERBURY**⁸¹ was born about 1738 in , , Maryland, America.
- 40 v. **Eleanor LEATHERBURY**, born abt 1740, , , Maryland, America; married John MCCLESTER, abt 1752, , Somerset, Maryland, America.
- 41 vi. **Robert LEATHERBURY Sr.**, born abt 1742, , , Maryland, America; married Eleanor , abt 1762, , Somerset, Maryland, America; died bef 5 Sep 1786, , Somerset, Maryland, USA.

14. **Charles LEATHERBURY bricklayer** (Thomas-3, Charles-2, Thomas-1) was born about 1706 in , , , America.

Charles LEATHERBURY had the following child:

- i. **Thomas LEATHERBURY** was born in , , , America.

15. **William LEATHERBURY Sr., I** (Thomas-3, Charles-2, Thomas-1) was born about 1713 in , , , America. He died before 17 Nov 1773 at the age of 60 in , Kent, Delaware, America. He was buried before 17 Nov 1773 in , Kent, Delaware, America.

William LEATHERBURY Sr., I and Sarah were married in , , , America. **Sarah** died before 24 Dec 1773 in , Kent, Delaware, America. She was buried before 24 Dec 1773 in , Kent, Delaware, America. She was born in , , , America.

William LEATHERBURY and Sarah had the following children:

- i. **Thomas LEATHERBURY** was born about 1758 in , Kent, Delaware, America. He died before 24 Feb 1779 at the age of 21 in , Kent, Delaware, USA. He was buried before 24 Feb 1779 in , Kent, Delaware, USA.
- ii. **Mary LEATHERBURY** was born about 1760 in , Kent, Delaware, USA. She died before 24 Feb 1779 at the age of 19 in , Kent, Delaware, USA. She was buried before 24 Feb 1779 in , Kent, Delaware, USA.
- 42 iii. **Maj. William LEATHERBURY Jr., II**, born 26 Jul 1763, Smyrna, Duck Creek Hundred, Kent, Delaware, America; married Ann CAHOON, abt 1785, , Kent, Delaware, America; died 16 Mar 1825, Smyrna, Kent, Delaware, USA.

16. **Jonathan LEATHERBURY** (Thomas-3, Charles-2, Thomas-1) was born about 1716 in , , America. He died before 9 May 1772 at the age of 56 in , Kent, Maryland, America. He was buried about 9 May 1772 in , Kent, Maryland, America.

Jonathan LEATHERBURY and Mary COPPER were married before 30 Apr 1743 in , , Maryland, America. **Mary COPPER**, daughter of George COPPER and Mary MOSS, was born in , , Maryland, America.

Jonathan LEATHERBURY and Mary COPPER had the following child:

- 43 i. **Peregrine LEATHERBURY**, born 1 Aug 1752, St. Pauls Parish, Kent, Maryland, America; married Margaret AMERY, , , Maryland, USA; died 1801, , Kent, Maryland, USA.

17. **Abel LEATHERBURY** (Thomas-3, Charles-2, Thomas-1) was born about 1718 in , , America. He died about 1795 at the age of 77 in , Union Township, Fayette, Pennsylvania, USA. He was buried about 1795 in , Fayette, Pennsylvania, USA.

Abel LEATHERBURY and Priscilla were married in 1778 in , St. James Parish, Anne Arundel, Maryland, USA. **Priscilla** was born about 1730 in , , America. She died about Dec 1818 at the age of 88 in , Jefferson, Ohio, USA. She was buried about Dec 1818 in , Jefferson, Ohio, USA.

Abel LEATHERBURY and Priscilla had the following children:

- 44 i. **Thomas LEATHERBURY (LEATHERBERRY) Sr.**, born abt 1779, , , Maryland, USA; married Hannah , abt 1796, , Union Township, Fayette, Pennsylvania, USA; married Charlotte REID, 13 Oct 1851, , Columbiana, Ohio, USA; died bef 4 Mar 1860, , Jefferson, Ohio, USA.
- 45 ii. **Elizabeth LEATHERBURY**, born abt 1781, , , Maryland, USA; married William CULLUM Jr., II, abt 1798, Baltimore, Baltimore, Maryland, USA; died , Jefferson, Ohio, USA.

18. **Thomas METCALFE Sr.**⁸² (Elizabeth Leatherbury-3, Charles-2, Thomas-1) was born about 1725 in , Accomack, Virginia, America. He died before 30 Jul 1771 at the age of 46 in , Accomack, Virginia, America. He was buried about 30 Jul 1771 in , Accomack, Virginia, America.

Thomas METCALFE Sr. and Elizabeth were married about 1748 in , Accomack, Virginia, America. **Elizabeth**⁸³ was born about 1729 in , Accomack, Virginia, America.

Thomas METCALFE and Elizabeth had the following children:

- 46 i. **Charles METCALFE**, born abt 1749, , Accomack, Virginia, America; married Sarah HOOKE, 15 Jun 1775, , Accomack, Virginia, America.
- ii. **John METCALFE**⁸⁴ was born about 1751 in , Accomack, Virginia, America.
- iii. **Anne METCALFE**⁸⁵ was born about 1753 in , Accomack, Virginia, America.
- iv. **Gordon METCALFE**⁸⁶ was born about 1756 in , Accomack, Virginia, America.
- v. **Walter METCALFE**⁸⁷ was born about 1758 in , Accomack, Virginia, America.
- 47 vi. **Thomas METCALFE Jr.**, born abt 1760, , Accomack, Virginia, America; died bef 19 Oct 1803, , Accomack, Virginia, USA.
- vii. **Rachel METCALFE**⁸⁸ was born about 1762 in , Accomack, Virginia, America.

19. **Mark METCALFE**⁸⁹ (Elizabeth Leatherbury-3, Charles-2, Thomas-1) was born about 1735 in , , Virginia, America. He

Descendants of Thomas Leatherbury (Leatherbarrow)

23 March 2014

died before 25 Jan 1796 at the age of 61 in , Accomack, Virginia, USA. He was buried about 25 Jan 1796 in , Accomack, Virginia, USA.

Mark METCALFE and Sarah "Sally" MATTHEWS were married on 1 Nov 1783 in , Accomack, Virginia, USA. **Sarah "Sally" MATTHEWS**⁹⁰ died in 1804 in , Accomack, Virginia, USA. She was buried in 1804 in , Accomack, Virginia, USA. She was born in , , America.

Mark METCALFE and Sarah MATTHEWS had the following children:

- 48 i. **John METCALFE Sr.**, born abt 1784, , Accomack, Virginia, USA; married Susanna CUSTIS, 23 Dec 1807, , Accomack, Virginia, USA.
- ii. **Thomas METCALFE** was born about 1786 in , Accomack, Virginia, USA. He died in 1813 at the age of 27 in , Accomack, Virginia, USA. He was buried in 1813 in , Accomack, Virginia, USA.
- iii. **Elizabeth METCALFE** was born about 1789 in , Accomack, Virginia, USA.
- iv. **Samuel METCALFE** was born about 1791 in , Accomack, Virginia, USA.

20. **Perry LEATHERBURY Sr.** (Edmund-3, Perry-2, Thomas-1) was born about 1719 in , Accomack, Virginia, America. He died before 26 Mar 1776 at the age of 57 in , Accomack, Virginia, America. He was buried about 26 Mar 1776 in , Accomack, Virginia, America.

Perry LEATHERBURY Sr. and Sarah BURTON were married before 1751 in , , America. **Sarah BURTON**, daughter of Robert BURTON and Catherine , was born in , Sussex, Delaware, America.

Perry LEATHERBURY and Sarah BURTON had the following children:

- 49 i. **Perry LEATHERBURY Jr.**, born abt 1753, , Accomack, Virginia, America; married Agnes , 9 Jan 1770, , Northampton, Virginia, America; died bef 10 Dec 1771, , Northampton, Virginia, America.
- 50 ii. **Edmund LEATHERBURY**, born abt 1755, , Accomack, Virginia, America; married Margaret , bef 1775, , Accomack, Virginia, America; died bef 22 Feb 1785, , Accomack, Virginia, USA.
- 51 iii. **Comfort LEATHERBURY**, born abt 1758, , Accomack, Virginia, America; married PARKER, bef 17 Mar 1776, , , Virginia, America.
- 52 iv. **Eleanor LEATHERBURY**, born abt 1760, , Accomack, Virginia, America; married Noah BELOTE II, abt 1779, , Accomack, Virginia, USA; died bef 8 May 1793, , Accomack, Virginia, USA.
- 53 v. **George LEATHERBURY**, born abt 1762, , Accomack, Virginia, America; married Ann , , Northampton, Virginia, USA; died bef 24 Jun 1793, , Accomack, Virginia, USA.
- vi. **Elizabeth LEATHERBURY** was born about 1765 in , Accomack, Virginia, America.
- vii. **Patience LEATHERBURY** was born about 1767 in , Accomack, Virginia, America.
- 54 viii. **William LEATHERBURY**, born abt 1770, , Accomack, Virginia, America; married Anna , , Northampton, Virginia, USA; died bef 29 Jul 1799, , Accomack, Virginia, USA.

21. **Elizabeth LEATHERBURY**⁹¹ (Thomas-3, Perry-2, Thomas-1) was born about 1714 in , Sussex, Delaware, America.

Elizabeth LEATHERBURY and John HAMMONS were married before 8 Oct 1773 in , , America. **John HAMMONS**⁹² was born about 1710 in , , America. He died before 8 Dec 1789 at the age of 79 in , Sussex, Delaware, USA. He was buried before 8 Dec 1789 in , Sussex, Delaware, USA.

John HAMMONS and Elizabeth LEATHERBURY had the following children:

- 55 i. **Elizabeth HAMMONS**, born abt 1767, , Indian River Hundred, Sussex, Delaware, America; married JACOBS, abt 1784, , , USA.
- ii. **Thomas HAMMONS**⁹³ was born about 1769 in , Indian River Hundred, Sussex, Delaware, America.
- iii. **Mary HAMMONS**⁹⁴ was born about 1771 in , Indian River Hundred, Sussex, Delaware, America.

- iv. **William Leatherbury HAMMONS**⁹⁵ was born about 1773 in , Indian River Hundred, Sussex, Delaware, America.

22. **Comfort LEATHERBURY** (Thomas-3, Perry-2, Thomas-1) was born about 1716 in , Sussex, Delaware, America.

Comfort LEATHERBURY and William SALMONS were married before 8 Oct 1773 in , Sussex, Delaware, America. **William SALMONS** was born about 1714 in , , America.

William SALMONS and Comfort LEATHERBURY had the following child:

- i. **Comfort Leatherbury SALMONS**⁵⁶ was born on 4 Jun 1770 in , Indian River Hundred, Sussex, Delaware, America.

23. **Barsheba LEATHERBURY**⁹⁶ (Thomas-3, Perry-2, Thomas-1) was born about 1720 in , Indian River Hundred, Sussex, Delaware, America.

Barsheba LEATHERBURY and Paul WAPLES Sr. were married in 1764 in , Sussex, Delaware, America. **Paul WAPLES Sr.**⁹⁷, son of Paul William WAPLES and Elizabeth WHITE, was born on 10 Feb 1744 in , Sussex, Delaware, America. He was christened on 2 Oct 1744 in , Sussex, Delaware, America. He was buried about 9 Jan 1801 in , Sussex, Delaware, USA. Paul died on 9 Jan 1801 at the age of 56 in , Sussex, Delaware, USA.

Paul WAPLES and Barsheba LEATHERBURY had the following children:

- i. **Elizabeth "Betsey" WAPLES**⁵⁶ was born about 1765 in , Sussex, Delaware, America.
- 56 ii. **Paul WAPLES Jr.**, born 10 Apr 1767, , Sussex, Delaware, America; married Hannah BREDELLE, 26 May 1802, , Sussex, Delaware, USA; died bef 19 Nov 1845, , , Delaware, USA.
- 57 iii. **John Smith WAPLES**, born 6 Jan 1776, , Sussex, Delaware, America; married Nancy ROBINSON, 22 Jul 1802, , Sussex, Delaware, USA; died 3 Apr 1818, , Sussex, Delaware, USA.
- iv. **Barsheba WAPLES**⁵⁶ was born about 1778 in , Sussex, Delaware, USA.
- v. **Catherine WAPLES**⁵⁶ was born about 1780 in , Sussex, Delaware, USA.
- vi. **Peter WAPLES**⁹⁸ was born about 1782 in , Sussex, Delaware, USA.
- 58 vii. **Thomas WAPLES**, born abt 1784, , Sussex, Delaware, USA; married Chestina NEEDHAM, , , Delaware, USA.
- viii. **Sally WAPLES**⁵⁶ was born about 1786 in , Sussex, Delaware, USA.

24. **William Perry LEATHERBURY**⁹⁹ (Thomas-3, Perry-2, Thomas-1) was born about 1722 in , Indian River Hundred, Sussex, Delaware, America. He died before 21 Apr 1770 at the age of 48 in , Sussex, Delaware, America. He was buried before 21 Apr 1770 in , Sussex, Delaware, America.

Elizabeth¹⁰⁰ was born about 1728 in , Indian River Hundred, Sussex, Delaware, America. She died in , Sussex, Delaware, America. She was buried in , Sussex, Delaware, America.

25. **Sarah LEATHERBURY** (Thomas-3, Perry-2, Thomas-1) was born about 1724 in , Sussex, Delaware, America.

Sarah LEATHERBURY and Isaac PRETTYMAN were married in , Sussex, Delaware, America. **Isaac PRETTYMAN**, son of William PRETTYMAN and Frances , was born about 1711 in , Sussex, Delaware, America. He died before 4 Jun 1767 at the

age of 56 in , Sussex, Delaware, America. He was buried about 4 Jun 1767 in , Sussex, Delaware, America.

Isaac PRETTYMAN and Sarah LEATHERBURY had the following children:

- i. **Leah PRETTYMAN**¹⁰¹ was born about 1753 in , Sussex, Delaware, America.
- ii. **Elizabeth PRETTYMAN** was born about 1755 in , Sussex, Delaware, America.
- iii. **Ann PRETTYMAN** was born about 1757 in , Sussex, Delaware, America.
- 59 iv. **Joseph PRETTYMAN Sr.**, born abt 1759, , Sussex, Delaware, America; married Rebecca , , , USA; died bef 10 Jul 1809, , , USA.
- v. **Shepherd PRETTYMAN** was born about 1761 in , Sussex, Delaware, America.
- vi. **Phoebe PRETTYMAN** was born about 1763 in , Sussex, Delaware, America.
- vii. **Comfort PRETTYMAN** was born about 1765 in , Sussex, Delaware, America.

Sarah LEATHERBURY and George BARNES were married after 6 May 1767 in , Sussex, Delaware, America. **George BARNES**¹⁰² was born about 1723 in , , America.

26. **William PRETTYMAN Sr.** (Comfort Leatherbury-3, Perry-2, Thomas-1) was born about 1738 in , Sussex, Delaware, America. He died before 19 Feb 1770 at the age of 32 in , Sussex, Delaware, America. He was buried about 19 Feb 1770 in , Sussex, Delaware, America.

William PRETTYMAN Sr. and Comfort KOLLOCK were married in , , America. **Comfort KOLLOCK**, daughter of Shepherd KOLLOCK and Mary GODDARD, was born on 16 Apr 1740 in , Philadelphia, Pennsylvania, America. She died before 15 Aug 1770 at the age of 30 in , Sussex, Delaware, America. She was buried about 15 Aug 1770 in , Sussex, Delaware, America.

William PRETTYMAN and Comfort KOLLOCK had the following children:

- 60 i. **Mary PRETTYMAN**, born 6 Oct 1755, , Sussex, Delaware, America; married John WOLFE Sr., 14 Jan 1772, , Sussex, Delaware, America; died Apr 1799, Lewes, Sussex, Delaware, America.
- 61 ii. **Shepherd PRETTYMAN**, born 24 Sep 1757, , Sussex, Delaware, America; married Margaret SAUNDERS, 18 Sep 1777, , Sussex, Delaware, USA; married Sarah Hazzard KING, abt 1796, , Sussex, Delaware, USA; died 9 Jul 1836, , Sussex, Delaware, USA.
- iii. **William PRETTYMAN Jr.** was born in 1759 in , Sussex, Delaware, America. He died about Mar 1822 at the age of 63 in Broadkill Hundred, Sussex, Delaware, USA. He was buried about Mar 1822 in Broadkill Hundred, Sussex, Delaware, USA.
- iv. **Sarah PRETTYMAN** was born about 1761 in , Sussex, Delaware, America.
- v. **Thomas Jefferson PRETTYMAN** was born on 17 May 1764 in , Sussex, Delaware, America.
- vi. **John PRETTYMAN** was born on 26 Apr 1769 in , Sussex, Delaware, America. He died on 4 Mar 1823 at the age of 53 in , Sussex, Delaware, USA. He was buried about 4 Mar 1823 in , Sussex, Delaware, USA.

27. **John PRETTYMAN Jr., II** (Comfort Leatherbury-3, Perry-2, Thomas-1) was born about 1746 in , Sussex, Delaware, America. He died before 17 Dec 1799 at the age of 53 in , Sussex, Delaware, USA. He was buried about 17 Dec 1799 in , Sussex, Delaware, USA.

John PRETTYMAN Jr., II and Comfort STOCKLEY were married before 3 Nov 1767 in , Sussex, Delaware, America. **Comfort STOCKLEY** was born about 1748 in , Sussex, Delaware, America.

John PRETTYMAN and Comfort STOCKLEY had the following children:

- i. **Woodman PRETTYMAN** was born about 1767 in , Sussex, Delaware, America. He died about Jan 1792

- at the age of 25 in , Sussex, Delaware, USA. He was buried about Jan 1792 in , Sussex, Delaware, USA.
- 62 ii. **Perry PRETTYMAN**, born abt 1769, , Sussex, Delaware, America; married Rachel , abt 1788, , Sussex, Delaware, USA; died abt 1823, , Sussex, Delaware, USA.
 - iii. **John PRETTYMAN III** was born about 1772 in , Sussex, Delaware, America.
 - iv. **Nehemiah PRETTYMAN** was born about 1775 in , Sussex, Delaware, America.
 - v. **Sarah PRETTYMAN** was born about 1777 in , Sussex, Delaware, USA.
 - vi. **Jacob PRETTYMAN** was born about 1779 in , Sussex, Delaware, USA.
 - vii. **PERRYMAN** was born about 1781 in , Sussex, Delaware, USA.
 - viii. **PERRYMAN** was born about 1783 in , Sussex, Delaware, USA.
 - ix. **Comfort PRETTYMAN** was born about 1785 in , Sussex, Delaware, USA.

28. **Perry PRETTYMAN** (Comfort Leatherbury-3, Perry-2, Thomas-1) was born about 1748 in , Sussex, Delaware, America. He died before 9 Jun 1784 at the age of 36 in , , USA. He was buried about 9 Jun 1784 in , , USA. Perry was a blacksmith in , Sussex, Delaware, USA.

Perry PRETTYMAN and Esther SHAVER were married on 28 Apr 1773 in , Sussex, Delaware, USA. **Esther SHAVER** was born about 1750 in , Sussex, Delaware, USA. She died on 25 Sep 1776 at the age of 26 in , Sussex, Delaware, USA. She was buried about 25 Sep 1776 in , Sussex, Delaware, USA.

Perry PRETTYMAN and Prudence WILTBANK were married on 18 Sep 1777 in , Sussex, Delaware, USA. **Prudence WILTBANK** was born about 1750 in , Sussex, Delaware, America.

Perry PRETTYMAN and Prudence WILTBANK had the following child:

- 63 i. **Cornelia PRETTYMAN**, born abt 1783, , Sussex, Delaware, USA; married William NEWCOMB, , , USA.

29. **Elizabeth Ann "Nancy" PRETTYMAN** (Comfort Leatherbury-3, Perry-2, Thomas-1) was born about 1750 in , Sussex, Delaware, America.

Elizabeth Ann "Nancy" PRETTYMAN and Prettyman STOCKLEY Sr. were married on 7 Aug 1769 in , Sussex, Delaware, America. **Prettyman STOCKLEY Sr.**, son of Oliver STOCKLEY and Margaret PRETTYMAN, was born on 28 Oct 1744 in , Sussex, Delaware, America. He died before 7 Sep 1790 at the age of 45 in , Sussex, Delaware, USA. He was buried about 7 Sep 1790 in , Sussex, Delaware, USA.

Prettyman STOCKLEY and Elizabeth Ann PRETTYMAN had the following children:

- i. **David STOCKLEY** was born on 22 Mar 1771 in , Sussex, Delaware, America.
- ii. **Nathaniel STOCKLEY** was born on 6 Mar 1773 in , Sussex, Delaware, America.
- 64 iii. **Elizabeth "Betsy" STOCKLEY**, born abt 1775, , Sussex, Delaware, America; married William NEGLEY, , , USA; died 1838, , Philadelphia, Pennsylvania, USA.
- iv. **Nehemiah STOCKLEY** was born about 1777 in , Sussex, Delaware, USA.
- v. **Nancy STOCKLEY** was born about 1779 in , Sussex, Delaware, USA.
- vi. **Comfort STOCKLEY** was born about 1781 in , Sussex, Delaware, USA.
- vii. **Prettyman STOCKLEY Jr.** was born about 1783 in , Sussex, Delaware, USA.

30. **Anne BARKER** (Ann Bagwell Leatherbury-3, Perry-2, Thomas-1) was born about 1713 in , Somerset, Maryland, America.

Anne BARKER and Thomas NEWPORT were married on 14 Mar 1733/4 in Philadelphia, Philadelphia, Pennsylvania, America. **Thomas NEWPORT** was born about 1689 in , London, Middlesex, England. He was christened on 12 May 1689 in St. Dunstan, London, Middlesex, England. He died about 1760 at the age of 71 in , Sussex, Delaware, America. Thomas was buried about 1760 in , Sussex, Delaware, America.

Thomas NEWPORT and Anne BARKER had the following child:

- 65 i. **Jesse NEWPORT**, born abt 1734, Philadelphia, Philadelphia, Pennsylvania, America; married Elizabeth JUSTICE, , , America; died 1801, , Trumbull, Ohio, USA.

31. **John BARKER** (Ann Bagwell Leatherbury-3, Perry-2, Thomas-1) was born about 1715 in , Somerset, Maryland, America. He died before Sep 1751 at the age of 36 in , Sussex, Delaware, America. He was buried about Sep 1751 in , Sussex, Delaware, America.

John BARKER and Mary were married in , Sussex, Delaware, America. **Mary** was born in , , America.

John BARKER and Mary had the following children:

- i. **Job BARKER**⁵⁶ was born about 1745 in , Indian River Hundred, Sussex, Delaware, America. He was baptized on 15 Jun 1746 in , Indian River Hundred, Sussex, Delaware, America.
 ii. **Ann BARKER**⁵⁶ was born about 1747 in , Indian River Hundred, Sussex, Delaware, America. She was baptized on 22 May 1748 in , Indian River Hundred, Sussex, Delaware, America.

32. **Perry BARKER Sr.**¹⁰³ (Ann Bagwell Leatherbury-3, Perry-2, Thomas-1) was born about 1718 in , Somerset, Maryland, America. He died before 5 Dec 1786 at the age of 68 in , , USA. He was buried before 5 Dec 1786 in , , USA.

Perry BARKER Sr. and Sarah were married about 1769 in , Sussex, Delaware, America. **Sarah**⁵⁶ was born about 1740 in , Sussex, Delaware, America.

Perry BARKER and Sarah had the following children:

- i. **Aaron BARKER**⁵⁶ was born on 15 Feb 1770 in , Indian River Hundred, Sussex, Delaware, America.
 ii. **Ellen BARKER**⁵⁶ was born on 1 Sep 1771 in , Indian River Hundred, Sussex, Delaware, America.
 iii. **Jehu BARKER**⁵⁶ was born on 8 Oct 1773 in , Indian River Hundred, Sussex, Delaware, America.
 iv. **Comfort BARKER**⁵⁶ was born about 1775 in , Indian River Hundred, Sussex, Delaware, America.
 v. **Sarah BARKER**⁵⁶ was born about 1777 in , Indian River Hundred, Sussex, Delaware, America.
 vi. **Perry BARKER Jr.**⁵⁶ was born about 1779 in , Indian River Hundred, Sussex, Delaware, America.

Perry BARKER Sr. and Ann Catherine BURTON were married about 1780 in , Sussex, Delaware, USA. **Ann Catherine BURTON**¹⁰⁴, daughter of John BURTON and Ann Catherine , was born about 1750 in , Sussex, Delaware, America.

Perry BARKER and Ann Catherine BURTON had the following children:

- 66 i. **John Burton BARKER**, born abt 1781, , Indian River Hundred, Sussex, Delaware, USA; married Mary PRETTYMAN, 17 Feb 1797, Lewes Presbyterian Church, Lewes, Sussex, Delaware, USA.
 ii. **David BARKER**⁵⁶ was born about 1783 in , Indian River Hundred, Sussex, Delaware, USA.

Descendants of Thomas Leatherbury (Leatherbarrow)

23 March 2014

33. **William BARKER** (Ann Bagwell Leatherbury-3, Perry-2, Thomas-1) was born about 1720 in , , Maryland, America. He died about 1769 at the age of 49 in , , , America. He was buried about 1769 in , , , America.

William BARKER and Comfort were married about 1765 in , , , America. **Comfort**⁵⁶ was born about 1740 in , , , America.

William BARKER and Comfort had the following children:

- i. **Job BARKER**⁵⁶ was baptized on 12 Mar 1770 in , Indian River Hundred, Sussex, Delaware, America. He was born on 14 Feb in , Indian River Hundred, Sussex, Delaware, America.
- 67 ii. **Nancy "Nanny" BARKER**, born 3 Feb, , Indian River Hundred, Sussex, Delaware, America; married Noble LEWIS, 8 Sep 1789, , Indian River Hundred, Sussex, Delaware, USA.

34. **Job BARKER Jr.**¹⁰⁵ (Ann Bagwell Leatherbury-3, Perry-2, Thomas-1) was born about 1727 in , Somerset, Maryland, America. He died before 26 Nov 1753 at the age of 26 in , Sussex, Delaware, America. He was buried about 26 Nov 1753 in , Sussex, Delaware, America.

Job BARKER Jr. and Jane were married in , Sussex, Delaware, America. **Jane** was born in , , , America.

35. **Leatherbury BARKER**¹⁰⁶ (Ann Bagwell Leatherbury-3, Perry-2, Thomas-1) was born about 1729 in , Somerset, Maryland, America. He died before 30 Jun 1789 at the age of 60 in , Sussex, Delaware, USA. He was buried about 30 Jun 1789 in , Sussex, Delaware, USA.

Leatherbury BARKER and Abigail were married about 1767 in , Indian River Hundred, Sussex, Delaware, America. **Abigail**⁵⁶ was born about 1745 in , Sussex, Delaware, America. She died on 26 Oct 1785 at the age of 40 in , Indian River Hundred, Sussex, Delaware, USA. She was buried about 26 Oct 1785 in , Indian River Hundred, Sussex, Delaware, USA.

Leatherbury BARKER and Abigail had the following children:

- 68 i. **Bagwell BARKER**, born 5 Oct 1769, , Indian River Hundred, Sussex, Delaware, America; married Ellen , abt 1790, , , USA.
- 69 ii. **George BARKER**⁵⁶ was born on 13 Feb 1772 in , Indian River Hundred, Sussex, Delaware, America.
- iii. **John "Jehu" BARKER**, born abt 1775, , Sussex, Delaware, America; married Mary PRETTYMAN, 17 Feb 1797, , Sussex, Delaware, USA.

Leatherbury BARKER and Sarah were married after 26 Oct 1785 in , Indian River Hundred, Sussex, Delaware, USA. **Sarah**¹⁰⁷ was born about 1748 in , , , America.

Leatherbury BARKER and Sarah had the following children:

- i. **Nancy BARKER**¹⁰⁸ was born about 1786 in , Indian River Hundred, Sussex, Delaware, USA.
- ii. **Joseph BARKER**¹⁰⁹ was born about 1788 in , Indian River Hundred, Sussex, Delaware, USA.

Fifth Generation

36. **Charles LEATHERBURY Sr.**¹¹⁰⁻¹¹² (Thomas-4, Charles-3, Charles-2, Thomas-1) was born about 1733 in , Accomack, Virginia, America. He died before 26 Oct 1790 at the age of 57 in , Accomack, Virginia, USA. He was buried about 26 Oct 1790 in , Accomack, Virginia, USA. Charles has Ancestral File Number JKBK-XW.

Charles LEATHERBURY Sr. and Sarah SMITH were married after 28 Feb 1764 in , Accomack, Virginia, America. **Sarah SMITH**¹¹³⁻¹¹⁵, daughter of John SMITH and Rebecca WILSON, was born in 1724 in , , Virginia, America. She was born about 1741 in , , Virginia, America. She died before 25 Aug 1797 at the age of 56 in , Accomack, Virginia, USA. Sarah was buried before 25 Aug 1797 in , Accomack, Virginia, USA. She was also known as Mrs. Noah Belote. She has Ancestral File Number 8VS4-WQ.

Charles LEATHERBURY and Sarah SMITH had the following children:

- 70 i. **Charles LEATHERBURY Jr.**, born bef 3 Mar 1779, , Accomack, Virginia, USA; married Elizabeth KELLAM, 2 Oct 1807, , Accomack, Virginia, USA; died bef 27 Sep 1820, , Accomack, Virginia, USA.
- 71 ii. **Thomas LEATHERBURY**, born bef 28 Jul 1782, , Accomack, Virginia, USA; married Nancy Ann ELLIOTT, 31 Mar 1806, , Accomack, Virginia, USA; died bef 28 Nov 1836, , Accomack, Virginia, USA.
- iii. **Nancy LEATHERBURY**¹¹⁶⁻¹¹⁹ was born about 1783 in , Accomack, Virginia, USA. She died in 1802 at the age of 19 in , Accomack, Virginia, USA. She was buried in 1802 in , Accomack, Virginia, USA.
- 72 iv. **John T. LEATHERBURY**, born bef 1 Oct 1785, , Accomack, Virginia, USA; married Sarah WINDER, 11 Feb 1809, , Accomack, Virginia, USA; married Ann C. OLIVER, 24 Nov 1828, , Accomack, Virginia, USA; died bef 30 Sep 1844, , Accomack, Virginia, USA.
- 73 v. **Susanna "Sukey" LEATHERBURY**, born abt 1787, , Accomack, Virginia, USA; married Ephraim OUTTEN, 8 Dec 1803, , Accomack, Virginia, USA.
- vi. **Perry LEATHERBURY**^{116,119} was born about 1789 in , Accomack, Virginia, USA.

37. **John LEATHERBURY II**¹²⁰⁻¹²¹ (John-4, Charles-3, Charles-2, Thomas-1) was born about 1721 in , Somerset, Maryland, America. He died before 23 Apr 1754 at the age of 33 in , Somerset, Maryland, America. He was buried before 23 Apr 1754 in , Somerset, Maryland, America.

John LEATHERBURY II and Eleanor JONES were married about 1741 in , , Maryland, America. **Eleanor JONES**, daughter of Elizabeth , was born in , , Maryland, America. She died in , , Maryland, America. She was buried in , , Maryland, America.

John LEATHERBURY and Eleanor JONES had the following children:

- 74 i. **Thomas LEATHERBURY**, born 19 Mar 1742, , Stepney Parish, Somerset, Maryland, America; married Nancy Ann TAYLOR, 15 Jan 1771, , Stepney Parish, Wicomico, Maryland, America; died bef 6 Jan 1791, , Somerset, Maryland, USA.
- 75 ii. **Lt. John LEATHERBURY III**, born abt 1744, , , Maryland, America; married Leah COLLIER, , , Maryland, America; died 6 Feb 1785, , Somerset, Maryland, USA.
- 76 iii. **Elizabeth "Betty" LEATHERBURY**, born abt 1746, , , Maryland, America; married George Collier HOPKINS, 27 Aug 1761, , , Maryland, America; died 6 Feb 1786, , Somerset, Maryland, USA.
- 77 iv. **Charles LEATHERBURY Sr.**, born abt 1749, , , Maryland, America; married Rachel JACKSON, abt 1780, , , Maryland, USA; died bef 1 Nov 1804.
- v. **Eleanor LEATHERBURY** was born about 1751 in , , Maryland, America.

38. **Charles LEATHERBURY**¹²²⁻¹²³ (John-4, Charles-3, Charles-2, Thomas-1) was born about 1733 in , , Maryland, America.

Charles LEATHERBURY and Priscilla were married before 21 Jun 1757 in , Somerset, Maryland, America. **Priscilla** was born (date unknown).

39. **Mary LEATHERBURY**¹²⁴ (John-4, Charles-3, Charles-2, Thomas-1) was born about 1736 in , , Maryland, America.

Mary LEATHERBURY had the following child:

- i. **Sarah BOSMAN**⁵⁶ was born about 1755 in , Somerset, Maryland, America.

40. **Eleanor LEATHERBURY**¹²⁵ (John-4, Charles-3, Charles-2, Thomas-1) was born about 1740 in , , Maryland, America.

Eleanor LEATHERBURY and John MCCLESTER were married about 1752 in , Somerset, Maryland, America. **John MCCLESTER**⁵⁶ was born about 1730 in , Somerset, Maryland, America.

John MCCLESTER and Eleanor LEATHERBURY had the following child:

- i. **Sarah MCCLESTER**⁵⁶ was born about 1757 in , Somerset, Maryland, America.

41. **Robert LEATHERBURY Sr.**¹²⁶⁻¹²⁷ (John-4, Charles-3, Charles-2, Thomas-1) was born about 1742 in , , Maryland, America. He died before 5 Sep 1786 at the age of 44 in , Somerset, Maryland, USA. He was buried before 5 Sep 1786 in , Somerset, Maryland, USA.

Robert LEATHERBURY Sr. and Eleanor were married about 1762 in , Somerset, Maryland, America. **Eleanor** was born in , Somerset, Maryland, America.

Robert LEATHERBURY and Eleanor had the following children:

- 78 i. **John LEATHERBURY**, born abt 1763, , Somerset, Maryland, America; married Sally JONES, abt 1784, , Maryland, USA; died bef 14 Aug 1810, , Somerset, Maryland, USA.
- ii. **Robert LEATHERBURY Jr.** was born about 1765 in , Somerset, Maryland, America.

42. **Maj. William LEATHERBURY Jr., II** (William-4, Thomas-3, Charles-2, Thomas-1) was born on 26 Jul 1763 in Smyrna, Duck Creek Hundred, Kent, Delaware, America. He died on 16 Mar 1825 at the age of 61 in Smyrna, Kent, Delaware, USA. He was buried about 16 Mar 1825 in , Kent, Delaware, USA.

Maj. William LEATHERBURY Jr., II and Ann CAHOON were married about 1785 in , Kent, Delaware, America. **Ann CAHOON**, daughter of William CAHOON and Lydia MEREDITH, was born about 1765 in , , Delaware, America.

William LEATHERBURY and Ann CAHOON had the following children:

- i. **Mary LEATHERBURY** was born on 5 May 1786 in Smyrna, Kent, Delaware, USA.
- 79 ii. **Abel LEATHERBURY**, born 5 Oct 1787, Smyrna, Kent, Delaware, USA; married Catherine WEISER, 2 Mar 1813, Philadelphia, Philadelphia, Pennsylvania, USA; died 12 Oct 1853, , Philadelphia, Pennsylvania, USA.
- iii. **William LEATHERBURY III, the elder** was born on 18 Apr 1790 in Smyrna, Kent, Delaware, USA.
- iv. **Thomas LEATHERBURY** was born on 18 Mar 1791 in Smyrna, Kent, Delaware, USA.
- 80 v. **Peregrine LEATHERBURY**, born 22 May 1792, Smyrna, Kent, Delaware, USA; married Amelia WRIGHT, 1825, , , USA; died abt 1852, , Delaware, USA.
- 81 vi. **Sarah LEATHERBURY**, born 29 Apr 1797, Smyrna, Kent, Delaware, USA; married Denny STEVENSON, abt 1817, , , Delaware, USA; died 3 Nov 1879, Smyrna, Kent, Delaware, USA.
- 82 vii. **William LEATHERBURY III, the younger, shoe maker**, born 28 Nov 1798, Smyrna, Kent, Delaware,

Descendants of Thomas Leatherbury (Leatherbarrow)

23 March 2014

- USA; married Elizabeth MOYER, abt 1819, , , Pennsylvania, USA; died 22 Apr 1880, Philadelphia, Philadelphia, Pennsylvania, USA.
- 83 viii. **Lydia LEATHERBURY** was born on 12 Jan 1802 in Smyrna, Kent, Delaware, USA.
- 83 ix. **John LEATHERBURY**, born 4 Oct 1803, Smyrna, Kent, Delaware, USA; married Sarah , , , Pennsylvania, USA; died 11 Apr 1859, Philadelphia, Philadelphia, Pennsylvania, USA.
- 84 x. **Samuel C. LEATHERBURY Sr., shoemaker**, born 11 Sep 1809, Smyrna, Kent, Delaware, USA; married Phoebe A. , , , Pennsylvania, USA; married Sarah , abt 1822, , , USA; died 5 Oct 1878, Dover, Kent, Delaware, USA.

43. **Peregrine LEATHERBURY** (Jonathan-4, Thomas-3, Charles-2, Thomas-1) was born on 1 Aug 1752 in St. Pauls Parish, Kent, Maryland, America. He died in 1801 at the age of 49 in , Kent, Maryland, USA. He was buried in 1801 in , , Maryland, USA.

Peregrine LEATHERBURY and Margaret AMERY were married in , , Maryland, USA. **Margaret AMERY** was born about 1755 in , , Maryland, America.

Peregrine LEATHERBURY and Margaret AMERY had the following child:

- i. **Mary LEATHERBURY** was born in , Kent, Maryland, USA.

44. **Thomas LEATHERBURY (LEATHERBERRY) Sr.** (Abel-4, Thomas-3, Charles-2, Thomas-1) was born about 1779 in , , Maryland, USA. He lived in , Jefferson, Ohio, USA before Dec 1818. He died before 4 Mar 1860 at the age of 81 in , Jefferson, Ohio, USA. Thomas was buried about 4 Mar 1860 in , Jefferson, Ohio, USA.

Thomas LEATHERBURY (LEATHERBERRY) Sr. and Hannah were married about 1796 in , Union Township, Fayette, Pennsylvania, USA. **Hannah** was born on 31 Jul 1776 in , , New Jersey, USA. She died on 2 May 1849 at the age of 72 in , , Ohio, USA. She was buried about 2 May 1849 in , , Ohio, USA.

Thomas LEATHERBURY (LEATHERBERRY) and Hannah had the following children:

- 85 i. **Abel Alexander LEATHERBERRY**, born 27 Oct 1802, , Union Township, Fayette, Pennsylvania, USA; married Sarah SHAW, 15 Jan 1822, Steubenville, Jefferson, Ohio, USA; died 15 Dec 1884, Sherwood, Branch, Michigan, USA.
- 86 ii. **Thomas LEATHERBERRY Jr.**, born 19 Jul 1805, Salineville, Jefferson, Ohio, USA; married Jane COOPER, 9 Aug 1838, , , USA; died 1850.
- 87 iii. **Henry Sylvester LEATHERBERRY**, born 20 Nov 1808, , Saline Township, Jefferson, Ohio, USA; married Rachel HOUSEHOLDER, 21 Nov 1828, Steubenville, Jefferson, Ohio, USA; died 19 Dec 1882, Yuba, Richland, Wisconsin, USA.
- 88 iv. **Benjamin LEATHERBERRY**, born abt 1810, , Saline Township, Jefferson, Ohio, USA; married Hannah HAMMOND, 14 Apr 1831, , Columbiana, Ohio, USA.
- 88 v. **Margaret LEATHERBERRY** was born about 1812 in , Jefferson, Ohio, USA. She died on 17 Feb 1877 at the age of 65.
- 88 vi. **LEATHERBERRY** was born about 1822 in Salineville, Jefferson, Ohio, USA. He died.

Thomas LEATHERBURY (LEATHERBERRY) Sr. and Charlotte REID were married on 13 Oct 1851 in , Columbiana, Ohio, USA. **Charlotte REID** was born about 1781 in , , , USA.

45. **Elizabeth LEATHERBURY**¹²⁸ (Abel-4, Thomas-3, Charles-2, Thomas-1) was born about 1781 in , , Maryland, USA.

Descendants of Thomas Leatherbury (Leatherbarrow)

23 March 2014

She lived in , Jefferson, Ohio, USA before Dec 1818. She died in , Jefferson, Ohio, USA. Elizabeth was buried in , Jefferson, Ohio, USA.

Elizabeth LEATHERBURY and William CULLUM Jr., II were married about 1798 in Baltimore, Baltimore, Maryland, USA. **William CULLUM Jr., II**¹²⁸, son of William CULLUM and Mary NICHOLS, was born about 1772 in , Maryland, America. He lived in , Jefferson, Ohio, USA before Dec 1818. He died on 9 May 1829 at the age of 57 in , Knox Township, Jefferson, Ohio, USA. William was buried about 9 May 1829 in , Knox Township, Jefferson, Ohio, USA.

William CULLUM and Elizabeth LEATHERBURY had the following children:

- 89 i. **Jeremiah CULLUM**, born 16 May 1801, Wellsville, Columbiana, Ohio, USA; married Anne REDINGER, 9 Jan 1829, , Jefferson, Ohio, USA.
- 90 ii. **Nancy CULLUM**, born 11 Jun 1803, , Jefferson, Ohio, USA; married James Edward PINKERTON, 3 Oct 1833, , Jefferson, Ohio, USA.
- 91 iii. **William CULLUM III**, born 7 Feb 1806, , Jefferson, Ohio, USA; married Mary Anne CAMPBELL, 30 Apr 1830, , Jefferson, Ohio, USA.
- 92 iv. **Beal CULLUM**, born 11 Aug 1807, , Saline Township, Jefferson, Ohio, USA; married Cassandra MOONEY, 17 Nov 1836, , Jefferson, Ohio, USA.
- 93 v. **Priscillia CULLUM**, born 22 Apr 1809, , Knox Township, Jefferson, Ohio, USA; married Joseph HOUSEHOLDER, 4 Jan 1827, , Jefferson, Ohio, USA; died 14 Mar 1873, New Somerset, Knox Township, Jefferson, Ohio, USA.
- 94 vi. **Achsah "Nackey" CULLUM**, born 26 Apr 1811, , Jefferson, Ohio, USA; married Edward PEOPLES, 9 Oct 1834, , Jefferson, Ohio, USA.
- 95 vii. **Elizabeth CULLUM**, born 27 Nov 1815, , Jefferson, Ohio, USA; married Robert CARSON, , , , USA.

46. **Charles METCALFE**¹²⁹ (Thomas-4, Elizabeth Leatherbury-3, Charles-2, Thomas-1) was born about 1749 in , Accomack, Virginia, America.

Charles METCALFE and Sarah HOOKE were married on 15 Jun 1775 in , Accomack, Virginia, America. **Sarah HOOKE**¹³⁰ was born about 1755 in , Accomack, Virginia, America.

Charles METCALFE and Sarah HOOKE had the following children:

- i. **Elizabeth METCALFE**¹³¹ was born about 1776 in , Accomack, Virginia, America. She died in Mar 1789 at the age of 13 in , Accomack, Virginia, USA. She was buried about Mar 1789 in , Accomack, Virginia, USA.
- ii. **Nancy METCALFE**¹³² was born on 15 Oct 1779 in , Accomack, Virginia, USA. She died before 31 Mar 1823 at the age of 43 in , Accomack, Virginia, USA. She was buried about 31 Mar 1823 in , Accomack, Virginia, USA.
- 96 iii. **Sarah "Sally" METCALFE**, born 4 Nov 1781, , Accomack, Virginia, USA; married William COPES, 17 Sep 1803, , Accomack, Virginia, USA.

47. **Thomas METCALFE Jr.**¹³³ (Thomas-4, Elizabeth Leatherbury-3, Charles-2, Thomas-1) was born about 1760 in , Accomack, Virginia, America. He died before 19 Oct 1803 at the age of 43 in , Accomack, Virginia, USA. He was buried about 19 Oct 1803 in , Accomack, Virginia, USA.

Thomas METCALFE had the following children:

- i. **Elizabeth "Betsy" METCALFE**¹³⁴ was born about 1781 in , Accomack, Virginia, USA. She died before 21 May 1803 at the age of 22 in , Accomack, Virginia, USA. She was buried before 21 May 1803 in ,

- 97 ii. **Mary "Polly" METCALFE**, born abt 1783, , Accomack, Virginia, USA; married Isaac DIX, 6 Aug 1803, , Accomack, Virginia, USA.

48. **John METCALFE Sr.**¹³⁵ (Mark-4, Elizabeth Leatherbury-3, Charles-2, Thomas-1) was born about 1784 in , Accomack, Virginia, USA.

John METCALFE Sr. and Susanna CUSTIS were married on 23 Dec 1807 in , Accomack, Virginia, USA. **Susanna CUSTIS**¹³⁶ was born about 1788 in , Accomack, Virginia, USA. She died before 29 Apr 1844 at the age of 56 in , Accomack, Virginia, USA. She was buried about 29 Apr 1844 in , Accomack, Virginia, USA.

John METCALFE and Susanna CUSTIS had the following children:

- 98 i. **Sarah "Sally" METCALFE**, born abt 1808, , Accomack, Virginia, USA; married George WATKINSON Sr., 28 Nov 1831, , Accomack, Virginia, USA; died bef 31 Dec 1849, , Accomack, Virginia, USA.
 ii. **Thomas METCALFE**¹³⁷ was born about 1810 in , Accomack, Virginia, USA.
 99 iii. **John METCALFE Jr.**, born abt 1823, , Accomack, Virginia, USA; married Mary A. WHITE, 3 Jul 1848, , Accomack, Virginia, USA; died 4 Feb 1887, , St. Georges Parish, Accomack, Virginia, USA.

49. **Perry LEATHERBURY Jr.** (Perry-4, Edmund-3, Perry-2, Thomas-1) was born about 1753 in , Accomack, Virginia, America. He died before 10 Dec 1771 at the age of 18 in , Northampton, Virginia, America. He was buried about 10 Dec 1771 in , Northampton, Virginia, America.

Perry LEATHERBURY Jr. and Agnes were married on 9 Jan 1770 in , Northampton, Virginia, America. **Agnes**¹³⁸ was born about 1744 in , , Virginia, America.

Perry LEATHERBURY and Agnes had the following child:

- i. **Elizabeth "Betty" LEATHERBURY** was born about 1771 in , Northampton, Virginia, America.

50. **Edmund LEATHERBURY** (Perry-4, Edmund-3, Perry-2, Thomas-1) was born about 1755 in , Accomack, Virginia, America. He died before 22 Feb 1785 at the age of 30 in , Accomack, Virginia, USA. He was buried about 22 Feb 1785 in , Accomack, Virginia, USA.

Edmund LEATHERBURY and Margaret "Peggy" were married before 1775 in , Accomack, Virginia, America. **Margaret "Peggy"** was born in , , Virginia, America.

Edmund LEATHERBURY and Margaret had the following children:

- 100 i. **John LEATHERBURY Sr.**, born abt 1776, , Accomack, Virginia, America; married Catherine , abt 1796, , Northampton, Virginia, USA; married Elizabeth KING, abt 1810, , Accomack, Virginia, USA; married Elizabeth WEST, abt 1815, , Accomack, Virginia, USA; died bef 25 Nov 1822, , Accomack, Virginia, USA.
 ii. **Elizabeth "Betsy" LEATHERBURY** was born about 1778 in , Accomack, Virginia, USA.
 iii. **Rose "Rosey" LEATHERBURY** was born about 1781 in , Accomack, Virginia, USA.
 101 iv. **Gilbert LEATHERBURY**, born abt 1783, , Accomack, Virginia, USA; married Mary , , Northampton, Virginia, USA.

51. **Comfort LEATHERBURY** (Perry-4, Edmund-3, Perry-2, Thomas-1) was born about 1758 in , Accomack, Virginia, America.

Comfort LEATHERBURY and PARKER were married before 17 Mar 1776 in , , Virginia, America. **PARKER** was born about 1751 in , , , USA.

52. **Eleanor LEATHERBURY** (Perry-4, Edmund-3, Perry-2, Thomas-1) was born about 1760 in , Accomack, Virginia, America. She died before 8 May 1793 at the age of 33 in , Accomack, Virginia, USA. She was buried before 8 May 1793 in , Accomack, Virginia, USA.

Eleanor LEATHERBURY and Noah BELOTE II were married about 1779 in , Accomack, Virginia, USA. **Noah BELOTE II**, son of Noah BELOTE and Sarah SMITH, was born about 1758 in , Accomack, Virginia, America. He died in 1806 at the age of 48 in , Northampton, Virginia, USA. He was buried in 1806 in , Northampton, Virginia, USA.

Noah BELOTE and Eleanor LEATHERBURY had the following children:

- i. **Ann W. BELOTE** was born about 1780 in , Northampton, Virginia, USA. She was born about 1780 in , Accomack, Virginia, USA.
- 102 ii. **James BELOTE**, born abt 1782, , Northampton, Virginia, USA; married Elizabeth , , Northampton, Virginia, USA; died 1849, , Accomack, Virginia, USA.
- 103 iii. **Perry Leatherbury BELOTE**, born abt 1785, , Northampton, Virginia, USA; married Margaret SMITH, 16 Dec 1806, , Northampton, Virginia, USA; died abt 1855, , Accomack, Virginia, USA.
- iv. **Nancy BELOTE** was born about 1787 in , Northampton, Virginia, USA. She was born about 1787 in , Accomack, Virginia, USA.

53. **George LEATHERBURY**¹³⁹ (Perry-4, Edmund-3, Perry-2, Thomas-1) was born about 1762 in , Accomack, Virginia, America. He died before 24 Jun 1793 at the age of 31 in , Accomack, Virginia, USA. He was buried about 24 Jun 1793 in , Accomack, Virginia, USA.

George LEATHERBURY and Ann "Nancy" were married in , Northampton, Virginia, USA. **Ann "Nancy"**¹⁴⁰ was born in , , , America.

George LEATHERBURY and Ann had the following children:

- i. **Perry LEATHERBURY**⁵⁶ was born about 1780 in , Accomack, Virginia, USA.
- 104 ii. **Margaret P. LEATHERBURY**, born 25 Dec 1787, , Accomack, Virginia, USA; married Capt. John HALLETT Sr., 9 Apr 1805, , Accomack, Virginia, USA; died 1863, Hallettsville, Lavaca, Texas, USA.

54. **William LEATHERBURY**⁵⁶ (Perry-4, Edmund-3, Perry-2, Thomas-1) was born about 1770 in , Accomack, Virginia, America. He died before 29 Jul 1799 at the age of 29 in , Accomack, Virginia, USA. He was buried about 29 Jul 1799 in , Accomack, Virginia, USA.

William LEATHERBURY and Anna were married in , Northampton, Virginia, USA. **Anna**⁵⁶ was born in , , Virginia, America.

William LEATHERBURY and Anna had the following children:

- i. **Samuel LEATHERBURY**⁵⁶ was born about 1777 in , Accomack, Virginia, USA.

ii. **Elizabeth LEATHERBURY**⁵⁶ was born about 1779 in , Accomack, Virginia, USA.

55. **Elizabeth HAMMONS**¹⁴¹ (Elizabeth Leatherbury-4, Thomas-3, Perry-2, Thomas-1) was born about 1767 in , Indian River Hundred, Sussex, Delaware, America.

Elizabeth HAMMONS and JACOBS were married about 1784 in , , USA. **JACOBS**¹⁴² was born about 1761 in , , America.

56. **Paul WAPLES Jr.** (Barsheba Leatherbury-4, Thomas-3, Perry-2, Thomas-1) was born on 10 Apr 1767 in , Sussex, Delaware, America. He died before 19 Nov 1845 at the age of 78 in , , Delaware, USA. He was buried about 19 Nov 1845 in , Delaware, USA.

Paul WAPLES Jr. and Hannah BREDELLE were married on 26 May 1802 in , Sussex, Delaware, USA. **Hannah BREDELLE** was born on 6 Jan 1783 in , Worcester, Maryland, USA. She died in 1829 at the age of 46 in , Sussex, Delaware, USA.

Paul WAPLES and Hannah BREDELLE had the following child:

i. **Edward Bredelle WAPLES** was born on 25 Dec 1814 in , Sussex, Delaware, USA. He died.

57. **John Smith WAPLES**⁵⁶ (Barsheba Leatherbury-4, Thomas-3, Perry-2, Thomas-1) was born on 6 Jan 1776 in , Sussex, Delaware, America. He died on 3 Apr 1818 at the age of 42 in , Sussex, Delaware, USA. He was buried about 3 Apr 1818 in , Sussex, Delaware, USA.

John Smith WAPLES and Nancy ROBINSON were married on 22 Jul 1802 in , Sussex, Delaware, USA. **Nancy ROBINSON** was born on 20 Mar 1784 in , Sussex, Delaware, USA. She died on 29 Nov 1831 at the age of 47 in , , Delaware, USA. She was buried about 29 Nov 1831 in , , Delaware, USA.

58. **Thomas WAPLES** (Barsheba Leatherbury-4, Thomas-3, Perry-2, Thomas-1) was born about 1784 in , Sussex, Delaware, USA.

Thomas WAPLES and Chestina NEEDHAM were married in , , Delaware, USA. **Chestina NEEDHAM** was born in , Kent, Delaware, America.

Thomas WAPLES and Chestina NEEDHAM had the following child:

105 i. **Thomas L. WAPLES**, born , , Delaware, USA; married Anna BURTON, 27 Feb 1827, , , USA.

59. **Joseph PRETTYMAN Sr.** (Sarah Leatherbury-4, Thomas-3, Perry-2, Thomas-1) was born about 1759 in , Sussex, Delaware, America. He died before 10 Jul 1809 at the age of 50 in , , USA. He was buried about 10 Jul 1809 in , , USA.

Joseph PRETTYMAN Sr. and Rebecca were married in , , USA. **Rebecca** was born in , , America.

Joseph PRETTYMAN and Rebecca had the following children:

- i. **Shepherd PRETTYMAN** was born about 1779 in , Sussex, Delaware, USA.
- ii. **Sally PRETTYMAN** was born about 1781 in , Sussex, Delaware, USA.
- iii. **Nathaniel PRETTYMAN** was born about 1785 in , Sussex, Delaware, USA.
- iv. **Perry PRETTYMAN** was born about 1787 in , Sussex, Delaware, USA.
- v. **Phoebe PRETTYMAN** was born about Nov 1794 in , Sussex, Delaware, USA.
- vi. **Rebecca PRETTYMAN** was born about 1797 in , Sussex, Delaware, USA.
- vii. **Joseph PRETTYMAN Jr.** was born on 8 Apr 1800 in , Sussex, Delaware, USA.

60. **Mary PRETTYMAN** (William-4, Comfort Leatherbury-3, Perry-2, Thomas-1) was born on 6 Oct 1755 in , Sussex, Delaware, America. She died in Apr 1799 at the age of 43 in Lewes, Sussex, Delaware, America. She was buried about Apr 1799 in St. Peter's Cemetery, Lewes, Sussex, Delaware, USA.

Mary PRETTYMAN and John WOLFE Sr. were married on 14 Jan 1772 in , Sussex, Delaware, America. **John WOLFE Sr.** was born on 30 Aug 1749 in , Sussex, Delaware, America. He died on 17 May 1813 at the age of 63 in Lewes, Sussex, Delaware, USA. He was buried about 17 May 1813 in St. Peter's Cemetery, Lewes, Sussex, Delaware, USA.

John WOLFE and Mary PRETTYMAN had the following children:

- i. **Jacob WOLFE** was born in , Sussex, Delaware, America.
- ii. **Hannah WOLFE** was born in , Sussex, Delaware, America.
- iii. **Charlotte WOLFE** was born in , Sussex, Delaware, USA.
- iv. **John WOLFE Jr.** was born in , Sussex, Delaware, USA.
- v. **Mary Shepherd "Polly" WOLFE** was born in , Sussex, Delaware, USA.
- vi. **Elizabeth WOLFE** was born in , Sussex, Delaware, America.

61. **Shepherd PRETTYMAN** (William-4, Comfort Leatherbury-3, Perry-2, Thomas-1) was born on 24 Sep 1757 in , Sussex, Delaware, America. He died on 9 Jul 1836 at the age of 78 in , Sussex, Delaware, USA. He was buried about 9 Jul 1836 in , Sussex, Delaware, USA.

Shepherd PRETTYMAN and Margaret "Peggy" SAUNDERS were married on 18 Sep 1777 in , Sussex, Delaware, USA. **Margaret "Peggy" SAUNDERS** was born about 1759 in , , America.

Shepherd PRETTYMAN and Margaret SAUNDERS had the following children:

- i. **Comfort PRETTYMAN** was born on 3 Jan 1778 in , Sussex, Delaware, USA. She died on 6 Mar 1852 at the age of 74 in , Scioto, Ohio, USA. She was buried about 6 Mar 1852 in , Scioto, Ohio, USA.
- ii. **James PRETTYMAN** was born on 12 Dec 1779 in , Sussex, Delaware, USA. He died on 20 Feb 1797 at the age of 17 in , Sussex, Delaware, USA. He was buried about 20 Feb 1797 in , Sussex, Delaware, USA.
- iii. **Elizabeth PRETTYMAN** was born on 27 Jan 1781 in , Sussex, Delaware, USA. She died in 1868 at the age of 87 in , Scioto, Ohio, USA. She was buried in 1868 in , Scioto, Ohio, USA.
- 106 iv. **Mary PRETTYMAN**, born 10 Mar 1783, , Sussex, Delaware, USA; married Liston Alexander HOUSTON, 26 Jul 1803, , Sussex, Delaware, USA; died 8 Jun 1826, , Sussex, Delaware, USA.
- 107 v. **Penelope PRETTYMAN**, born 11 Nov 1784, , Sussex, Delaware, USA; married John VESSELS, abt 1802, , Sussex, Delaware, USA.
- vi. **William PRETTYMAN** was born on 11 Jan 1787 in , Sussex, Delaware, USA. He died on 6 Oct 1790 at the age of 3 in , Sussex, Delaware, USA. He was buried about 6 Oct 1790 in , Sussex, Delaware, USA.
- vii. **David PRETTYMAN** was born on 30 Nov 1788 in , Sussex, Delaware, USA. He died on 6 Oct 1794 at the age of 5 in , Sussex, Delaware, USA. He was buried about 6 Oct 1794 in , Sussex, Delaware, USA.
- viii. **Shepherd Saunders PRETTYMAN** was born about 1790 in , Sussex, Delaware, USA. He died in 1841 at the age of 51 in , Sussex, Delaware, USA. He was buried in 1841 in , Sussex, Delaware, USA.
- ix. **Daniel PRETTYMAN** was born on 31 Aug 1792 in , Sussex, Delaware, USA. He died on 6 Oct 1792 at the age of 0 in , Sussex, Delaware, USA. He was buried about 6 Oct 1792 in , Sussex, Delaware, USA.

Descendants of Thomas Leatherbury (Leatherbarrow)

23 March 2014

- x. **Margaret PRETTYMAN** was born on 20 Oct 1793 in , Sussex, Delaware, USA. She died on 27 Sep 1796 at the age of 2 in , Sussex, Delaware, USA. She was buried about 27 Sep 1796 in , Sussex, Delaware, USA.
- xi. **PRETTYMAN** was born on 22 Oct 1795 in , Sussex, Delaware, USA.

Shepherd PRETTYMAN and Sarah Hazzard KING were married about 1796 in , Sussex, Delaware, USA. **Sarah Hazzard KING**, daughter of Hugh KING and Mary HAZZARD, was born on 24 Mar 1772 in , Sussex, Delaware, America. She died on 22 Dec 1830 at the age of 58 in , Sussex, Delaware, USA. She was buried about 22 Dec 1830 in , Sussex, Delaware, USA.

Shepherd PRETTYMAN and Sarah Hazzard KING had the following children:

- i. **Solomon PRETTYMAN** was born on 8 Sep 1797 in , Sussex, Delaware, USA. He died on 23 Oct 1876 at the age of 79 in , Sussex, Delaware, USA. He was buried about 23 Oct 1876 in , Sussex, Delaware, USA.
- ii. **Joel PRETTYMAN** was born on 30 Aug 1799 in , Sussex, Delaware, USA. He died on 30 May 1880 at the age of 80 in , Sussex, Delaware, USA. He was buried about 30 May 1880 in , Sussex, Delaware, USA.
- iii. **Charlotte PRETTYMAN** was born on 15 Feb 1802 in , Sussex, Delaware, USA. She died on 4 Dec 1887 at the age of 85 in , Sussex, Delaware, USA. She was buried about 4 Dec 1887 in , Sussex, Delaware, USA.
- iv. **Sarah PRETTYMAN** was born on 10 Dec 1805 in , Sussex, Delaware, USA. She died on 5 Oct 1806 at the age of 0 in , Sussex, Delaware, USA. She was buried about 5 Oct 1806 in , Sussex, Delaware, USA.
- v. **Asbury W. PRETTYMAN** was born on 8 Apr 1808 in , Sussex, Delaware, USA.
- vi. **Sarah Ann PRETTYMAN** was born on 5 Aug 1814 in , Sussex, Delaware, USA. She died on 10 Oct 1814 at the age of 0 in , Sussex, Delaware, USA. She was buried about 10 Oct 1814 in , Sussex, Delaware, USA.

62. **Perry PRETTYMAN** (John-4, Comfort Leatherbury-3, Perry-2, Thomas-1) was born about 1769 in , Sussex, Delaware, America. He died about 1823 at the age of 54 in , Sussex, Delaware, USA. He was buried about 1823 in , Sussex, Delaware, USA. Perry was a shoemaker in , Sussex, Delaware, USA.

Perry PRETTYMAN and Rachel were married about 1788 in , Sussex, Delaware, USA. **Rachel** was born about 1771 in , Sussex, Delaware, America. She died about 1832 at the age of 61 in , Sussex, Delaware, USA. She was buried about 1832 in , Sussex, Delaware, USA.

Perry PRETTYMAN and Rachel had the following children:

- i. **Isaac PRETTYMAN** was born about 1789 in , Sussex, Delaware, USA.
- 108 ii. **Nehemiah PRETTYMAN**, born abt 1791, , Sussex, Delaware, USA; married Elizabeth DOWNES, , Sussex, Delaware, USA.
- iii. **PRETTYMAN** was born about 1793 in , Sussex, Delaware, USA.
- iv. **PRETTYMAN** was born about 1795 in , Sussex, Delaware, USA.

63. **Cornelia PRETTYMAN** (Perry-4, Comfort Leatherbury-3, Perry-2, Thomas-1) was born about 1783 in , Sussex, Delaware, USA.

Cornelia PRETTYMAN and William NEWCOMB were married in , , , USA. **William NEWCOMB** was born on 24 Jan 1781 in , , , USA.

William NEWCOMB and Cornelia PRETTYMAN had the following child:

- i. **Perry NEWCOMB** was born on 2 Dec 1808 in Lewes, Sussex, Delaware, USA.¹⁴³ He died on 23 May 1860 at the age of 51 in Mays Landing, Atlantic, New Jersey, USA.¹⁴³ He was buried about 23 May 1860 in , , , USA.

64. **Elizabeth "Betsy" STOCKLEY** (Elizabeth Ann Prettyman-4, Comfort Leatherbury-3, Perry-2, Thomas-1) was born about 1775 in , Sussex, Delaware, America. She died in 1838 at the age of 63 in , Philadelphia, Pennsylvania, USA. She was buried in 1838 in , Philadelphia, Pennsylvania, USA.

Elizabeth "Betsy" STOCKLEY and William NEGLEY were married in , , USA. **William NEGLEY** was born about 1771 in , , America.

William NEGLEY and Elizabeth STOCKLEY had the following child:

- i. **James NEGLEY** was born about 1797 in , , USA.

65. **Jesse NEWPORT** (Anne Barker-4, Ann Bagwell Leatherbury-3, Perry-2, Thomas-1) was born about 1734 in Philadelphia, Philadelphia, Pennsylvania, America. He died in 1801 at the age of 67 in , Trumbull, Ohio, USA. He was buried in 1801 in , Trumbull, Ohio, USA.

Jesse NEWPORT and Elizabeth JUSTICE were married in , , America. **Elizabeth JUSTICE** was born about 1736 in , , America.

66. **John Burton BARKER**⁵⁶ (Perry-4, Ann Bagwell Leatherbury-3, Perry-2, Thomas-1) was born about 1781 in , Indian River Hundred, Sussex, Delaware, USA.

John Burton BARKER and Mary "Polly" PRETTYMAN were married on 17 Feb 1797 in Lewes Presbyterian Church, Lewes, Sussex, Delaware, USA. **Mary "Polly" PRETTYMAN**¹⁴⁴ was born about 1782 in , Sussex, Delaware, USA.

67. **Nancy "Nanny" BARKER**¹⁴⁵ (William-4, Ann Bagwell Leatherbury-3, Perry-2, Thomas-1) was baptized on 12 Mar 1770 in , Indian River Hundred, Sussex, Delaware, America. She was born on 3 Feb in , Indian River Hundred, Sussex, Delaware, America.

Nancy "Nanny" BARKER and Noble LEWIS were married on 8 Sep 1789 in , Indian River Hundred, Sussex, Delaware, USA. **Noble LEWIS**⁵⁶ was born about 1765 in , , America.

68. **Bagwell BARKER**¹⁴⁶ (Leatherbury-4, Ann Bagwell Leatherbury-3, Perry-2, Thomas-1) was born on 5 Oct 1769 in , Indian River Hundred, Sussex, Delaware, America.

Bagwell BARKER and Ellen were married about 1790 in , , USA. **Ellen**⁵⁶ was born about 1770 in , , America.

69. **John "Jehu" BARKER** (Leatherbury-4, Ann Bagwell Leatherbury-3, Perry-2, Thomas-1) was born about 1775 in , Sussex, Delaware, America.

John "Jehu" BARKER and Mary "Polly" PRETTYMAN were married on 17 Feb 1797 in , Sussex, Delaware, USA. **Mary "Polly" PRETTYMAN**, daughter of Burton PRETTYMAN and Leah CANNON, was born on 28 Nov 1777 in , Indian River Hundred, Sussex, Delaware, USA.

Sixth Generation

70. **Charles LEATHERBURY Jr.**^{116-119,147-149} (Charles-5, Thomas-4, Charles-3, Charles-2, Thomas-1) was born before 3 Mar 1779 in , Accomack, Virginia, USA. He died before 27 Sep 1820 at the age of 41 in , Accomack, Virginia, USA. He was buried before 27 Sep 1820 in , Accomack, Virginia, USA.

Charles LEATHERBURY Jr. and Elizabeth KELLAM were married on 2 Oct 1807 in , Accomack, Virginia, USA. **Elizabeth KELLAM**¹⁵⁰ was born about 1780 in , Accomack, Virginia, USA.

71. **Thomas LEATHERBURY**^{116,151-156} (Charles-5, Thomas-4, Charles-3, Charles-2, Thomas-1) was born before 28 Jul 1782 in , Accomack, Virginia, USA. He died before 28 Nov 1836 at the age of 54 in , Accomack, Virginia, USA. He was buried about 28 Nov 1836 in , Accomack, Virginia, USA. Thomas has Ancestral File Number 8Z9B-G0.

Thomas LEATHERBURY and Nancy Ann ELLIOTT were married on 31 Mar 1806 in , Accomack, Virginia, USA. **Nancy Ann ELLIOTT**¹⁵⁷⁻¹⁵⁹, daughter of Charles ELLIOTT and Seymour LURTON, was born about 1786 in , Northampton, Virginia, USA. She died in , Northampton, Virginia, USA. She was buried in , Northampton, Virginia, USA. Nancy has Ancestral File Number 8Z9B-H5.

Thomas LEATHERBURY and Nancy Ann ELLIOTT had the following children:

- 109 i. **Rev. Perry A. LEATHERBURY**, born 17 Mar 1817, Accomack, Virginia, USA; married Zipporah EVANS, 28 Nov 1840, , Baltimore, Maryland, USA; married Leah Ann NELSON, 5 Jul 1866, , Accomack, Virginia, USA; died 13 Mar 1897, Onancock, Accomack, Virginia, USA.
- ii. **Julianna LEATHERBURY** was born about 1819 in , Accomack, Virginia, USA. She has Ancestral File Number JKBG-1T.
- 110 iii. **Elizabeth S. LEATHERBURY**, born abt 1821, , Accomack, Virginia, USA; married Ezekiel MOORE, 6 Dec 1849, , Accomack, Virginia, USA.
- iv. **Susan LEATHERBURY** was born about 1823 in , Accomack, Virginia, USA.

72. **John T. LEATHERBURY**^{116,119,160-161} (Charles-5, Thomas-4, Charles-3, Charles-2, Thomas-1) was born before 1 Oct 1785 in , Accomack, Virginia, USA. He died before 30 Sep 1844 at the age of 58 in , Accomack, Virginia, USA. He was buried about 30 Sep 1844 in , Accomack, Virginia, USA. John has Ancestral File Number JKC3-R7.

John T. LEATHERBURY and Sarah WINDER were married on 11 Feb 1809 in , Accomack, Virginia, USA. **Sarah WINDER** was born in , Northampton, Virginia, USA.

John T. LEATHERBURY and Sarah WINDER had the following children:

- i. **John James LEATHERBURY** was born about 1810 in , Northampton, Virginia, USA. He has Ancestral File Number JKC3-VQ.
- ii. **Sarah Ann LEATHERBURY**¹⁶² was born about 1812 in , Northampton, Virginia, USA. She has Ancestral File Number JKC3-WW.
- iii. **Virginia Newton LEATHERBURY** was born about 1814 in , Northampton, Virginia, USA. She has

John T. LEATHERBURY and Ann C. OLIVER were married on 24 Nov 1828 in , Accomack, Virginia, USA. **Ann C. OLIVER**, daughter of OLIVER, was born about 1789 in , , USA. She died before 22 Aug 1844 at the age of 55 in , Accomack, Virginia, USA. She has Ancestral File Number JKC3-SD.

John T. LEATHERBURY and Ann C. OLIVER had the following children:

- 111 i. **Charles Purnell LEATHERBURY**, born abt 1834, , Accomack, Virginia, USA; married Louise TAYLOR, abt 1871, , , USA; married Rachel DEALE, abt 1853, , , USA.
- 112 ii. **William Thomas LEATHERBURY**, born 6 Jan 1844, Onancock, Accomack, Virginia, USA; married Ellen Jane SIMMONS, abt 1867, , , Maryland, USA; died 14 Sep 1916, Galesville, Anne Arundel, Maryland, USA.

73. **Susanna "Sukey" LEATHERBURY**^{116,118-119,163} (Charles-5, Thomas-4, Charles-3, Charles-2, Thomas-1) was born about 1787 in , Accomack, Virginia, USA.

Susanna "Sukey" LEATHERBURY and Ephraim OUTTEN were married on 8 Dec 1803 in , Accomack, Virginia, USA. **Ephraim OUTTEN**, son of Isaac OUTTEN and Sarah WAGGAMAN, was born on 8 Oct 1781 in Rehobeth, Coventry Parish, Somerset, Maryland, USA.

74. **Thomas LEATHERBURY**⁵⁶ (John-5, John-4, Charles-3, Charles-2, Thomas-1) was born on 19 Mar 1742 in , Stepney Parish, Somerset, Maryland, America. He died before 6 Jan 1791 at the age of 48 in , Somerset, Maryland, USA. He was buried about 6 Jan 1791 in , Somerset, Maryland, USA.

Thomas LEATHERBURY and Nancy Ann TAYLOR were married on 15 Jan 1771 in , Stepney Parish, Wicomico, Maryland, America. **Nancy Ann TAYLOR**, daughter of Abraham TAYLOR and Mary , was born about 1749 in , Somerset, Maryland, America.

Thomas LEATHERBURY and Nancy Ann TAYLOR had the following children:

- i. **John LEATHERBURY** was born on 4 Feb 1772 in , Stepney Parish, Somerset, Maryland, America.
- ii. **Perry LEATHERBURY** was born on 18 Jan 1776 in , Stepney Parish, Somerset, Maryland, America.

75. **Lt. John LEATHERBURY III**⁵⁶ (John-5, John-4, Charles-3, Charles-2, Thomas-1) was born about 1744 in , , Maryland, America. He died on 6 Feb 1785 at the age of 41 in , Somerset, Maryland, USA. He was buried about 6 Feb 1785 in , Somerset, Maryland, USA.

Lt. John LEATHERBURY III and Leah COLLIER were married in , , Maryland, America. **Leah COLLIER**, daughter of Robert COLLIER and Mary , was born on 8 Dec 1748 in , , Maryland, America. She died on 16 Feb 1789 at the age of 40 in , , Maryland, USA. She was buried about 16 Feb 1789 in , , Maryland, USA.

John LEATHERBURY and Leah COLLIER had the following children:

- 113 i. **Maj. Robert LEATHERBURY**, born abt 1770, , , Maryland, America; married Elizabeth , , , Maryland, USA; died abt 1840, , , Maryland, USA.
- 114 ii. **Bridget LEATHERBURY**, born abt 1772, , , Maryland, America; married William BOUNDS Jr., II, ,

Somerset, Maryland, America.

- iii. **Eleanor "Nelly" LEATHERBURY** was born about 1775 in , , Maryland, America.
- iv. **Peregrine LEATHERBURY** was born about 1777 in , , Maryland, USA.
- v. **Margaret "Peggy" LEATHERBURY** was born about 1780 in , , Maryland, America.

76. **Elizabeth "Betty" LEATHERBURY** (John-5, John-4, Charles-3, Charles-2, Thomas-1) was born about 1746 in , , Maryland, America. She died on 6 Feb 1786 at the age of 40 in , Somerset, Maryland, USA. She was buried about 6 Feb 1786 in , Somerset, Maryland, USA.

Elizabeth "Betty" LEATHERBURY and George Collier HOPKINS were married on 27 Aug 1761 in , , Maryland, America. **George Collier HOPKINS** was born in , , , America.

George Collier HOPKINS and Elizabeth LEATHERBURY had the following children:

- i. **Mitchel HOPKINS** was born on 18 Jan 1776 in , Stepney Parish, Somerset, Maryland, America. He died.
- ii. **Zacheus HOPKINS** was born on 10 Nov 1778 in , Stepney Parish, Somerset, Maryland, America. He died.
- iii. **Lurezan HOPKINS** was born on 6 Mar 1770 in , Stepney Parish, Somerset, Maryland, America. She died.
- iv. **John HOPKINS** was born on 26 Dec 1765 in , Stepney Parish, Somerset, Maryland, America. He died.
- v. **Martha HOPKINS** was born on 27 Jan 1772 in , Stepney Parish, Somerset, Maryland, America. She died.
- vi. **Prisse HOPKINS** was born on 8 Jan 1762 in , Stepney Parish, Somerset, Maryland, America. She died.
- vii. **Elizabeth HOPKINS** was born on 7 Jan 1783 in , Stepney Parish, Somerset, Maryland, America. She died.
- viii. **Elinor HOPKINS** was born on 6 Feb 1786 in , Stepney Parish, Somerset, Maryland, America. She died.
- ix. **Jeans HOPKINS** was born on 7 Dec 1777 in , Stepney Parish, Somerset, Maryland, America. She died.
- x. **George HOPKINS** was born on 9 Dec 1780 in , Stepney Parish, Somerset, Maryland, America. He died.
- xi. **Roger HOPKINS** was born on 9 Jan 1774 in , Stepney Parish, Somerset, Maryland, America. He died.

77. **Charles LEATHERBURY Sr.** (John-5, John-4, Charles-3, Charles-2, Thomas-1) was born about 1749 in , , Maryland, America. He died before 1 Nov 1804 at the age of 55. He was buried before 1 Nov 1804.

Charles LEATHERBURY Sr. and Rachel JACKSON were married about 1780 in , , Maryland, USA. **Rachel JACKSON**, daughter of Samuel JACKSON and Patience WRIGHT, was born on 13 Feb 1763 in , Stepney Parish, Somerset, Maryland, America. She died before 1 Nov 1804 at the age of 41 in , Somerset, Maryland, USA. She was buried before 1 Nov 1804 in , Somerset, Maryland, USA.

Charles LEATHERBURY and Rachel JACKSON had the following children:

- 115
 - i. **Elizabeth "Betsy" LEATHERBURY**, born abt 1779, , , Maryland, America; married Thomas GILES, 21 Dec 1798, , Somerset, Maryland, USA.
 - ii. **John LEATHERBURY** was born about 1784 in , , Maryland, USA.
 - iii. **Thomas LEATHERBURY** was born about 1786 in , , Maryland, USA.
 - iv. **Charles LEATHERBURY Jr.** was born about 1789 in , , Maryland, USA.
 - v. **Ebenezer LEATHERBURY** was born about 1792 in , , Maryland, USA.
- 116
 - vi. **Samuel LEATHERBURY**, born abt 1794, , , Maryland, USA; married Mary DONE, 18 Dec 1818, , Somerset Parish, Somerset, Maryland, USA.

78. **John LEATHERBURY** (Robert-5, John-4, Charles-3, Charles-2, Thomas-1) was born about 1763 in , Somerset, Maryland, America. He died before 14 Aug 1810 at the age of 47 in , Somerset, Maryland, USA. He was buried before 14 Aug 1810 in , Somerset, Maryland, USA.

John LEATHERBURY and Sally JONES were married about 1784 in , , Maryland, USA. **Sally JONES**, daughter of William

JONES, was born about 1765 in , , Maryland, America.

John LEATHERBURY and Sally JONES had the following children:

- 117
 - i. **Amelia LEATHERBURY**, born abt 1785, , , Maryland, USA; married George AYRES, 14 May 1803, , Somerset, Maryland, USA.
 - ii. **Eleanor "Nelly" LEATHERBURY** was born about 1788 in , , Maryland, USA.
 - iii. **Elizabeth "Betsy" LEATHERBURY** was born about 1790 in , , Maryland, USA.
 - iv. **Bridget LEATHERBURY** was born about 1793 in , , Maryland, USA.
 - v. **Sarah Ann LEATHERBURY** was born about 1795 in , , Maryland, USA.
 - vi. **William Jones LEATHERBURY** was born about 1797 in , , Maryland, USA.
- 118
 - vii. **Priscilla Atkinson LEATHERBURY**, born abt 1800, , , Maryland, USA; married Samuel G. HOLBROOK, 18 Apr 1822, , Somerset, Maryland, USA.
 - viii. **John Tubman LEATHERBURY** was born on 24 Dec 1802 in , Stepney Parish, Somerset, Maryland, USA.

79. **Abel LEATHERBURY** (William-5, William-4, Thomas-3, Charles-2, Thomas-1) was born on 5 Oct 1787 in Smyrna, Kent, Delaware, USA. He lived at 187 St. John Street in Philadelphia, Philadelphia, Pennsylvania, USA between 1814 and 1853. He lived 286 St. John Street in Philadelphia, Philadelphia, Pennsylvania, USA in 1844. In 1844 Abel was a shoe maker in , Philadelphia, Pennsylvania, USA. He died on 12 Oct 1853 at the age of 66 in , Philadelphia, Pennsylvania, USA. He was buried about 12 Oct 1853 in , Philadelphia, Pennsylvania, USA.

Abel LEATHERBURY and Catherine "Cath" WEISER were married on 2 Mar 1813 in Philadelphia, Philadelphia, Pennsylvania, USA. **Catherine "Cath" WEISER** was born about 1790 in , , Pennsylvania, USA. She lived 187 St. John Street in Philadelphia, Philadelphia, Pennsylvania, USA between 1814 and 1853. She lived 846 St. John Street in Philadelphia, Philadelphia, Pennsylvania, USA between 1858 and 1859. Cath lived 709 St. John Street in Philadelphia, Philadelphia, Pennsylvania, USA between 1867 and 1879.

Abel LEATHERBURY and Catherine WEISER had the following children:

- i. **Catherine LEATHERBURY** was born about 1815 in , , Pennsylvania, USA.
 - ii. **Alfred LEATHERBURY** was born about 1825 in , , Pennsylvania, USA. He lived 187 Poplar Street in Philadelphia, Philadelphia, Pennsylvania, USA between 1855 and 1856. He lived 846 St. John Street in Philadelphia, Philadelphia, Pennsylvania, USA between 1860 and 1861. Alfred lived 816 St. John Street in Philadelphia, Philadelphia, Pennsylvania, USA between 1862 and 1865. He lived 709 St. John Street in Philadelphia, Philadelphia, Pennsylvania, USA between 1867 and 1879.
 - iii. **William W. LEATHERBURY** was born about 1827 in , , Pennsylvania, USA.
- 119
 - iv. **Henry LEATHERBURY Sr.**, born abt 1832, , , Pennsylvania, USA; married Caroline , abt 1860, , , Pennsylvania, USA.
- 120
 - v. **Samuel LEATHERBURY**, born 16 Apr 1833, , , Delaware, USA; married Caroline Elizabeth LECHLER, , , Pennsylvania, USA; died 18 Nov 1912, Philadelphia, Philadelphia, Pennsylvania, USA.

80. **Peregrine LEATHERBURY** (William-5, William-4, Thomas-3, Charles-2, Thomas-1) was born on 22 May 1792 in Smyrna, Kent, Delaware, USA. About 1850 he was a shoe maker in , , Delaware, USA. He died about 1852 at the age of 60 in , , Delaware, USA. Peregrine was buried about 1852 in , , Delaware, USA.

Peregrine LEATHERBURY and Amelia WRIGHT were married in 1825 in , , USA. **Amelia WRIGHT** was born about 1801 in , , Delaware, USA. She died after 1850 at the age of 49 in , , USA. She was buried after 1850 in , , USA.

Peregrine LEATHERBURY and Amelia WRIGHT had the following children:

- i. **William H. LEATHERBURY** was born about 1826 in , , Delaware, USA.

- 121 ii. **Sarah H. LEATHERBURY** was born about 1833 in , , Delaware, USA.
- iii. **Charles LEATHERBURY**, born abt 1835, , , Delaware, USA; married Carrie , , , Pennsylvania, USA.
- iv. **Frances LEATHERBURY** was born about 1836 in , , Delaware, USA.
- v. **Hannah A. LEATHERBURY** was born about 1838 in , , Delaware, USA.
- 122 vi. **David Alfred LEATHERBURY**, born abt 1842, , , Delaware, USA; married Sally Eliza BOWMAN, 1 Aug 1865, Philadelphia, Philadelphia, Pennsylvania, USA.

81. **Sarah LEATHERBURY** (William-5, William-4, Thomas-3, Charles-2, Thomas-1) was born on 29 Apr 1797 in Smyrna, Kent, Delaware, USA. She died on 3 Nov 1879 at the age of 82 in Smyrna, Kent, Delaware, USA. She was buried about 3 Nov 1879 in Old Asbury Cemetery, Smyrna, Kent, Delaware, USA.

Sarah LEATHERBURY and Denny STEVENSON were married about 1817 in , , Delaware, USA. **Denny STEVENSON**, son of James L. STEVENSON and Margaret DENNY, was born on 9 Apr 1794 in Smyrna, Kent, Delaware, USA. He died on 19 May 1866 at the age of 72 in Smyrna, Kent, Delaware, USA. He was buried about 19 May 1866 in Old Asbury Cemetery, Smyrna, Kent, Delaware, USA.

Denny STEVENSON and Sarah LEATHERBURY had the following children:

- i. **William STEVENSON** was born in 1818 in Smyrna, Kent, Delaware, USA. He died in 1820 at the age of 2 in , Kent, Delaware, USA. He was buried in 1820 in , Kent, Delaware, USA.
- ii. **Asbury STEVENSON** was born in 1820 in Smyrna, Kent, Delaware, USA. He died in 1820 at the age of 0 in , Kent, Delaware, USA. He was buried in 1820 in , Kent, Delaware, USA.
- 123 iii. **Anne STEVENSON**, born 23 Jan 1821, Smyrna, Kent, Delaware, USA; married John Merritt SPARKS, 9 Sep 1840, Smyrna, Kent, Delaware, USA; died 29 Jan 1889, Philadelphia, , Pennsylvania, USA.
- 124 iv. **Elizabeth STEVENSON**, born 6 May 1823, Smyrna, Kent, Delaware, USA; married Samuel Price WRIGHT, , , Delaware, USA; died 17 Sep 1884, Smyrna, Kent, Delaware, USA.
- v. **Sarah STEVENSON** was born in 1827 in Smyrna, Kent, Delaware, USA. She died on 15 Jul 1900 at the age of 73 in , , Delaware, USA. She was buried about 15 Jul 1900 in , , Delaware, USA.
- vi. **Martha STEVENSON** was born in 1830 in Smyrna, Kent, Delaware, USA. She died in 1831 at the age of 1 in Smyrna, Kent, Delaware, USA. She was buried in 1831 in , Kent, Delaware, USA.
- 125 vii. **William Denny STEVENSON**, born 3 Apr 1832, Smyrna, Kent, Delaware, USA; married Elizabeth KIRK, , , Delaware, USA; died 23 Feb 1880, Philadelphia, Philadelphia, Pennsylvania, USA.
- 126 viii. **Lydia STEVENSON**, born 1825, Smyrna, Kent, Delaware, USA; married James MCDOWELL, , , Delaware, USA; died 1910, , , USA.

82. **William LEATHERBURY III, the younger, shoe maker** (William-5, William-4, Thomas-3, Charles-2, Thomas-1) was born on 28 Nov 1798 in Smyrna, Kent, Delaware, USA. He lived Queen Lane above Shackamaxon Street in Philadelphia, Philadelphia, Pennsylvania, USA in 1844. He lived 67 Queen Street (became 210 Richmond Street) in Philadelphia, Philadelphia, Pennsylvania, USA between 1852 and 1857. William lived 210 Richmond Street (same as 67 Queen Street) in Philadelphia, Philadelphia, Pennsylvania, USA between 1858 and 1860. He lived 1009 East Columbia Avenue (became Hanover Street) with the John Cummings family in Philadelphia, Philadelphia, Pennsylvania, USA between 1861 and 1866. He lived 1009 Hanover Avenue between 1867 and 1868. William died on 22 Apr 1880 at the age of 81 in Philadelphia, Philadelphia, Pennsylvania, USA. He lived 1019 North 2nd Street in Philadelphia, Philadelphia, Pennsylvania, USA on 22 Apr 1880. He was buried on 25 Apr 1880 in North Laurel Hill Cemetery, Philadelphia, Philadelphia, Pennsylvania, USA. William was a cordwainer, shoe maker in Philadelphia, Philadelphia, Pennsylvania, USA.

William LEATHERBURY III, the younger, shoe maker and Elizabeth MOYER were married about 1819 in , , Pennsylvania, USA. **Elizabeth MOYER** was born about 1800 in , , USA. She died before 17 Oct 1858 at the age of 58 in , Philadelphia, Pennsylvania, USA. She was buried on 17 Oct 1858 in Monument Cemetery, , Philadelphia, Pennsylvania, USA.

William LEATHERBURY and Elizabeth MOYER had the following children:

- 127 i. **Sarah LEATHERBURY**, born abt 1820, , , , USA; married William H. MICKLE Sr., abt 1841, , ,

- Pennsylvania, USA.
- 128 ii. **Edward P. "Edwin" LEATHERBURY Sr.**, born 4 Sep 1822, Philadelphia, Philadelphia, Pennsylvania, USA; married Amanda I. EVANS, 14 Jul 1844, Philadelphia, Philadelphia, Pennsylvania, USA; died 6 Jan 1898, Bristol, Bucks, Pennsylvania, USA.
- 129 iii. **William Lafayette LEATHERBURY**, born abt 1824, , , Pennsylvania, USA; married Martha G. , abt 1849, , , Pennsylvania, USA; died 12 Oct 1881, , Philadelphia, Pennsylvania, USA.
- 130 iv. **Charlotte Ann LEATHERBURY**, born abt 1826, , Philadelphia, Pennsylvania, USA; married John CUMMINGS Sr., abt 1848, , , Pennsylvania, USA.
- 131 v. **John T. LEATHERBURY**, born Jan 1829, , Philadelphia, Pennsylvania, USA; married Harriet MCPHERSON, 18 Oct 1852, First Presbyterian Church, Kensington, Philadelphia, Pennsylvania, USA; died 31 Aug 1901, , Philadelphia, Pennsylvania, USA.
- 132 vi. **George Washington LEATHERBURY**, born abt 1831, , Philadelphia, Pennsylvania, USA; married Mary , abt 1847, , , Pennsylvania, USA; married Elizabeth C. WOOLMAN, abt 1851, , , Pennsylvania, USA; died bef 25 Jun 1897, , Philadelphia, Pennsylvania, USA.
- vii. **Maria W. LEATHERBURY** was born about 1833 in , Philadelphia, Pennsylvania, USA.

83. **John LEATHERBURY** (William-5, William-4, Thomas-3, Charles-2, Thomas-1) was born on 4 Oct 1803 in Smyrna, Kent, Delaware, USA. Between 1825 and 1844 he was a shoe maker in Philadelphia, Philadelphia, Pennsylvania, USA. He lived Kensington District, 4th Ward in Philadelphia, Philadelphia, Pennsylvania, USA between 1840 and 50. John lived Allen Street above Shackamaxon Street in Philadelphia, Philadelphia, Pennsylvania, USA in 1844. He died on 11 Apr 1859 at the age of 55 in Philadelphia, Philadelphia, Pennsylvania, USA. He was buried about 11 Apr 1859 in Philadelphia, Philadelphia, Pennsylvania, USA. John lived 1106 Day Street in Philadelphia, Philadelphia, Pennsylvania, USA on 11 Apr 1859. He lived 53 District, 18th Ward in Philadelphia, Philadelphia, Pennsylvania, USA between 1860 and 1870.

John LEATHERBURY and Sarah were married in , , Pennsylvania, USA. **Sarah** was born about 1804 in , , Pennsylvania, USA. She lived 1106 Day Street in Philadelphia, Philadelphia, Pennsylvania, USA between 1870 and 1881.

John LEATHERBURY and Sarah had the following children:

- 133 i. **George W. LEATHERBURY**, born abt 1824, , , Pennsylvania, USA; married Mary Elizabeth BEESLEY, abt 1847, , , Pennsylvania, USA.
- 134 ii. **Charles LEATHERBURY**, born abt 1832, , , Pennsylvania, USA; married Hannah M. , abt 1854, Philadelphia, Philadelphia, Pennsylvania, USA.
- 135 iii. **Lydia Ann "Lizzie" LEATHERBURY**, born abt 1835, , , Pennsylvania, USA; married John H. RULON, bef 1870, Philadelphia, Philadelphia, Pennsylvania, USA.

84. **Samuel C. LEATHERBURY Sr.**, **shoemaker** (William-5, William-4, Thomas-3, Charles-2, Thomas-1) was born on 11 Sep 1809 in Smyrna, Kent, Delaware, USA. He lived 10th Street at Poplar Street in Philadelphia, Philadelphia, Pennsylvania, USA in 1839. He was buried about 28 Sep 1878 in , , , USA. Samuel died on 5 Oct 1878 at the age of 69 in Dover, Kent, Delaware, USA.

Samuel C. LEATHERBURY Sr., shoemaker and Phoebe A. were married in , , Pennsylvania, USA. **Phoebe A.** was born on 1 Dec 1815 in , , Pennsylvania, USA. She died on 8 Jul 1856 at the age of 40 in Dover, Kent, Delaware, USA. She was buried about 8 Jul 1856 in , , , USA.

Samuel C. LEATHERBURY and Phoebe A. had the following children:

- 136 i. **Sarah Jane "Sallie" LEATHERBURY**, born abt 1835, , , Pennsylvania, USA; married David SMITH, , , , USA; died 10 Jul 1872, Wilmington, New Castle, Delaware, USA.
- ii. **William LEATHERBURY** was born about 1838 in , , Pennsylvania, USA.
- iii. **James LEATHERBURY** was born about 1840 in , , Delaware, USA.
- iv. **Samuel Morris LEATHERBURY Jr.** was born on 27 Jan 1843 in , , Delaware, USA. He died on 18 Jun 1864 at the age of 21 in Petersburg, Chesterfield, Virginia, USA. He was buried about 18 Jun 1864 at M. E.

- 137 v. **Franklin "Frank" LEATHERBURY**, born abt 1847, , , Delaware, USA; married Mattie A. , , , Pennsylvania, USA.
Cemetery in Dover, Kent, Delaware, USA.

Samuel C. LEATHERBURY Sr., shoemaker and Sarah were married about 1822 in , , , USA. **Sarah** was born about 1801 in , , Pennsylvania, USA.

85. **Abel Alexander LEATHERBERRY**^{78,164} (Thomas-5, Abel-4, Thomas-3, Charles-2, Thomas-1) was born on 27 Oct 1802 in , Union Township, Fayette, Pennsylvania, USA. He died on 15 Dec 1884 at the age of 82 in Sherwood, Branch, Michigan, USA. He was buried about 15 Dec 1884 in Sherwood Cemetery, Sherwood, Branch, Michigan, USA. Abel has Ancestral File Number BG5K-NL.

Abel Alexander LEATHERBERRY and Sarah SHAW were married on 15 Jan 1822 in Steubenville, Jefferson, Ohio, USA. **Sarah SHAW**⁸, daughter of Nathan SHAW and Juliana MILLER, was born on 20 Jun 1801 in Connellsville, Fayette, Pennsylvania, USA. She died on 29 Apr 1881 at the age of 79 in Sherwood, Branch, Michigan, USA. She was buried about 29 Apr 1881 in Sherwood, Branch, Michigan, USA. Sarah has Ancestral File Number 1S5Q-MH.

Abel Alexander LEATHERBERRY and Sarah SHAW had the following children:

- 138 i. **James S. LEATHERBERRY**, born 15 Apr 1822, , Saline Township, Jefferson, Ohio, USA; married Sophia JONES, 26 Aug 1847, , Hanover Township, Columbiana, Ohio, USA; died 14 Oct 1879, Sherwood, Branch, Michigan, USA.
- 139 ii. **Hannah LEATHERBERRY**, born 4 Feb 1824, , Jefferson, Ohio, USA; married Jacob MILLIGAN, 25 Mar 1847, , , Ohio, USA.
- 140 iii. **Nathaniel L. LEATHERBERRY**, born 20 Jan 1825, , Jefferson, Ohio, USA; married Eliza Jane TAYLOR, 22 Nov 1855, , Columbiana, Ohio, USA; died 2 Sep 1896, Augusta, Columbiana, Ohio, USA.
- 141 iv. **Julia Ann LEATHERBERRY**, born 5 Oct 1827, , Jefferson, Ohio, USA; married Hugh MCCONNELL, 1850, , , Ohio, USA; died 1900, , , Ohio, USA.
- v. **Matilda A. LEATHERBERRY**¹⁴³ was born on 18 Sep 1829 in , Jefferson, Ohio, USA. She died on 15 Sep 1830 at the age of 0 in , Jefferson, Ohio, USA. She was buried about 15 Sep 1830 in , Jefferson, Ohio, USA.
- 142 vi. **Selena LEATHERBERRY**, born 20 May 1831, , Jefferson, Ohio, USA; married Chester CODDINGTON, 20 Nov 1867, Union City, Branch, Michigan, USA.
- 143 vii. **Sinclair LEATHERBERRY**, born 6 May 1833, , Jefferson, Ohio, USA; married Abigail Emaline TAYLOR, 16 Feb 1855, Augusta, Carroll, Ohio, USA; died 17 Apr 1911, , Branch, Michigan, USA.
- 144 viii. **Findley LEATHERBERRY**, born 22 Mar 1835, , Jefferson, Ohio, USA; married Sarah Ann MOORE, 4 May 1867, , Carroll, Ohio, USA; died 9 Mar 1921, , , Michigan, USA.
- 145 ix. **Lemuel LEATHERBERRY**, born 20 Feb 1837, , Jefferson, Ohio, USA; married Harriet HANNA, 1885, , , Michigan, USA.
- 146 x. **Lavina LEATHERBERRY**, born 15 Feb 1839, , Jefferson, Ohio, USA; married Erastus ROBINSON, 5 May 1888, Tekonsha, Tekonsha Township, Calhoun, Michigan, USA; died 17 Aug 1902, , , , USA.
- xi. **Agneline LEATHERBERRY**¹⁴³ was born on 6 Oct 1841 in , Jefferson, Ohio, USA. She died on 20 Feb 1868 at the age of 26 in , , , USA. She was buried about 20 Feb 1868 in , , , USA.
- 147 xii. **Calvin R. LEATHERBERRY**, born 6 May 1844, , Jefferson, Ohio, USA; married Mary Catherine HANNA, 3 Mar 1875, , Branch, Michigan, USA; died 20 Mar 1917, , , Michigan, USA.

86. **Thomas LEATHERBERRY Jr.** (Thomas-5, Abel-4, Thomas-3, Charles-2, Thomas-1) was born on 19 Jul 1805 in Salineville, Jefferson, Ohio, USA. He died in 1850 at the age of 45. He has Ancestral File Number 1KZM-C9K.

Thomas LEATHERBERRY Jr. and Jane COOPER were married on 9 Aug 1838 in , , , USA. **Jane COOPER**, daughter of Alexander COOPER and Sarah Elizabeth VANTILBURG, was born about 1815 in , Jefferson, Ohio, USA. She died in 1884 at the age of 69 in , , , USA. She has Ancestral File Number 1KZM-CBR.

Thomas LEATHERBERRY and Jane COOPER had the following children:

- 148 i. **Sarah A. LEATHERBERRY**, born , Knox Township, Jefferson, Ohio, USA; married Benjamin EVANS, abt 1854, , Jefferson, Ohio, USA.
- ii. **Alexander C. LEATHERBERRY** was born in 1841 in , Knox Township, Jefferson, Ohio, USA.
- iii. **John B. LEATHERBERRY** was born in , Knox Township, Jefferson, Ohio, USA.
- 149 iv. **Hannah M. LEATHERBERRY**, born , Knox Township, Jefferson, Ohio, USA; married Andrew Jackson BEVINGTON, 13 Dec 1860, , Jefferson, Ohio, USA; died 1879, , Jefferson, Ohio, USA.
- v. **Henry Thomas LEATHERBERRY** was born about 1844 in , Knox Township, Jefferson, Ohio, USA.
- 150 vi. **Elizabeth J. LEATHERBERRY**, born , Knox Township, Jefferson, Ohio, USA; married Joseph GASKELL, abt 1865, , Jefferson, Ohio, USA.
- vii. **Margaret Loretta LEATHERBERRY** was born in , Knox Township, Jefferson, Ohio, USA.

87. **Henry Sylvester LEATHERBERRY** (Thomas-5, Abel-4, Thomas-3, Charles-2, Thomas-1) was born on 20 Nov 1808 in , Saline Township, Jefferson, Ohio, USA. He appeared in the census in 1880 in Henrietta, Richland, Wisconsin, USA. He died on 19 Dec 1882 at the age of 74 in Yuba, Richland, Wisconsin, USA. Henry was buried about 19 Dec 1882 in East Pine River Cemetery, Yuba, Richland, Wisconsin, USA.

Henry Sylvester LEATHERBERRY and Rachel HOUSEHOLDER were married on 21 Nov 1828 in Steubenville, Jefferson, Ohio, USA. **Rachel HOUSEHOLDER** was born on 27 Jun 1811 in , , USA. She died on 29 Sep 1891 at the age of 80 in Yuba, Richland, Wisconsin, USA. She was buried about 29 Sep 1891 in East Pine River Cemetery, Yuba, Richland, Wisconsin, USA.

Henry Sylvester LEATHERBERRY and Rachel HOUSEHOLDER had the following children:

- 151 i. **Thomas Jefferson LEATHERBERRY**, born 26 Jan 1829, , Jefferson, Ohio, USA; married Marie NORMAN, 5 Jan 1858, , Wisconsin, USA; died 24 May 1911, , Richland, Wisconsin, USA.
- 152 ii. **Elizabeth L. LEATHERBERRY**, born 23 Apr 1832, , Jefferson, Ohio, USA; married John CARPENTER Sr., , , USA; married Amos Gurley CARPENTER, 29 Oct 1855, , Richland, Wisconsin, USA; died Oct 1915.
- 153 iii. **Margaret LEATHERBERRY**, born Sep 1834, , Jefferson, Ohio, USA; married John DARY, 11 Nov 1855, Rockbridge, Richland, Wisconsin, USA; died 1909.
- 154 iv. **Peter J. LEATHERBERRY**, born abt 1836, , Jefferson, Ohio, USA; married Martha CLAGG, 31 Oct 1858, Richland Center, Richland, Wisconsin, USA; died 12 Aug 1912.
- 155 v. **William C. LEATHERBERRY**, born Sep 1841, , Jefferson, Ohio, USA; married Martha A. DARY, 22 Dec 1864, Sylvan, Richland, Wisconsin, USA.
- 156 vi. **Lucinda LEATHERBERRY**, born 20 Apr 1844, , Jefferson, Ohio, USA; married Squire MOSSHOLDER, 23 Sep 1863, , , USA; died 5 May 1922, Clinton, Vernon, Wisconsin, USA.
- vii. **Henry Hudson LEATHERBERRY**¹⁶⁵ was born on 28 Mar 1846 in , Jefferson, Ohio, USA. He appeared in the census in 1880 in Henrietta, Richland, Wisconsin, USA. He died on 17 May 1930 at the age of 84 in New Lisbon, Juneau, Wisconsin, USA. Henry was buried about 17 May 1930 in Pleasant Acres Cemetery, New Lisbon, Juneau, Wisconsin, USA.
- 157 viii. **Daniel Sylvester LEATHERBERRY**, born 15 Sep 1853, , Saline Township, Jefferson, Ohio, USA; married Sally Anna RICHARDSON, 13 Jul 1878, , Henrietta Township, Richland, Wisconsin, USA; died 20 Aug 1927, , Armenia Township, Juneau, Wisconsin, USA.

Lucinda was born in 1812 in , , Ohio, USA. She died.

Henry Sylvester LEATHERBERRY and Lucinda had the following child:

- i. **Lucinda LEATHERBERRY** was born on 20 Apr 1844 in , Saline Township, Jefferson, Ohio, USA. She died on 5 May 1922 at the age of 78 in Clinton, Vernon, Wisconsin, USA. She was buried in Clinton, Vernon, Wisconsin, USA.

88. **Benjamin LEATHERBERRY**¹⁴³ (Thomas-5, Abel-4, Thomas-3, Charles-2, Thomas-1) was born about 1810 in , Saline Township, Jefferson, Ohio, USA.

Benjamin LEATHERBERRY and Hannah HAMMOND were married on 14 Apr 1831 in , Columbiana, Ohio, USA. **Hannah HAMMOND**¹⁴³ was born about 1812 in , , Ohio, USA.

89. **Jeremiah CULLUM** (Elizabeth Leatherbury-5, Abel-4, Thomas-3, Charles-2, Thomas-1) was born on 16 May 1801 in Wellsville, Columbiana, Ohio, USA.

Jeremiah CULLUM and Anne REDINGER were married on 9 Jan 1829 in , Jefferson, Ohio, USA. **Anne REDINGER** was born in Sep 1807 in , Jefferson, Ohio, USA.¹⁴³ She died on 10 Mar 1854 at the age of 46 in Wellsville, Columbiana, Ohio, USA.¹⁴³ She was buried about 10 Mar 1854 in Wellsville, Columbiana, Ohio, USA.¹⁴³

90. **Nancy CULLUM** (Elizabeth Leatherbury-5, Abel-4, Thomas-3, Charles-2, Thomas-1) was born on 11 Jun 1803 in , Jefferson, Ohio, USA.

Nancy CULLUM and James Edward PINKERTON were married on 3 Oct 1833 in , Jefferson, Ohio, USA. **James Edward PINKERTON** was born about 1801 in , , USA.

91. **William CULLUM III** (Elizabeth Leatherbury-5, Abel-4, Thomas-3, Charles-2, Thomas-1) was born on 7 Feb 1806 in , Jefferson, Ohio, USA.

William CULLUM III and Mary Anne CAMPBELL were married on 30 Apr 1830 in , Jefferson, Ohio, USA. **Mary Anne CAMPBELL** was born about 1808 in , , USA.

92. **Beal CULLUM** (Elizabeth Leatherbury-5, Abel-4, Thomas-3, Charles-2, Thomas-1) was born on 11 Aug 1807 in , Saline Township, Jefferson, Ohio, USA.

Beal CULLUM and Cassandra MOONEY were married on 17 Nov 1836 in , Jefferson, Ohio, USA. **Cassandra MOONEY** was born about 1809 in , , USA.

93. **Priscillia CULLUM**¹⁶⁶ (Elizabeth Leatherbury-5, Abel-4, Thomas-3, Charles-2, Thomas-1) was born on 22 Apr 1809 in , Knox Township, Jefferson, Ohio, USA. She died on 14 Mar 1873 at the age of 63 in New Somerset, Knox Township, Jefferson, Ohio, USA. She was buried about 14 Mar 1873 in , , Ohio, USA.

Priscillia CULLUM and Joseph HOUSEHOLDER were married on 4 Jan 1827 in , Jefferson, Ohio, USA. **Joseph HOUSEHOLDER** was born about 1807 in , , USA.

94. **Achsah "Nackey" CULLUM** (Elizabeth Leatherbury-5, Abel-4, Thomas-3, Charles-2, Thomas-1) was born on 26 Apr 1811 in , Jefferson, Ohio, USA.

Achsah "Nackey" CULLUM and Edward "Ed" PEOPLES were married on 9 Oct 1834 in , Jefferson, Ohio, USA. **Edward "Ed" PEOPLES** was born about 1809 in , , , USA.

95. **Elizabeth CULLUM** (Elizabeth Leatherbury-5, Abel-4, Thomas-3, Charles-2, Thomas-1) was born on 27 Nov 1815 in , Jefferson, Ohio, USA.

Elizabeth CULLUM and Robert CARSON were married in , , , USA. **Robert CARSON** was born about 1813 in , , , USA.

96. **Sarah "Sally" METCALFE**¹⁶⁷ (Charles-5, Thomas-4, Elizabeth Leatherbury-3, Charles-2, Thomas-1) was born on 4 Nov 1781 in , Accomack, Virginia, USA.

Sarah "Sally" METCALFE and William COPES were married on 17 Sep 1803 in , Accomack, Virginia, USA. **William COPES**¹⁶⁸ was born about 1777 in , Accomack, Virginia, USA.

William COPES and Sarah METCALFE had the following child:

- 158 i. **Lucretia "Crittty" COPES**, born 1804, , Accomack, Virginia, USA; married George HICKMAN, 11 Apr 1825, , Accomack, Virginia, USA; married Solomon WARNER Sr., 13 Aug 1828, , Accomack, Virginia, USA; died abt 1858, , Accomack, Virginia, USA.

97. **Mary "Polly" METCALFE**¹⁶⁹ (Thomas-5, Thomas-4, Elizabeth Leatherbury-3, Charles-2, Thomas-1) was born about 1783 in , Accomack, Virginia, USA.

Mary "Polly" METCALFE and Isaac DIX were married on 6 Aug 1803 in , Accomack, Virginia, USA. **Isaac DIX**¹⁷⁰, son of Levi DIX and Trephenia GOOTEE, was born about 1786 in , Accomack, Virginia, USA.

98. **Sarah "Sally" METCALFE**¹⁷¹ (John-5, Mark-4, Elizabeth Leatherbury-3, Charles-2, Thomas-1) was born about 1808 in , Accomack, Virginia, USA. She died before 31 Dec 1849 at the age of 41 in , Accomack, Virginia, USA. She was buried before 31 Dec 1849 in , Accomack, Virginia, USA.

Sarah "Sally" METCALFE and George WATKINSON Sr. were married on 28 Nov 1831 in , Accomack, Virginia, USA. **George WATKINSON Sr.**¹⁷² was born about 1806 in , Accomack, Virginia, USA.

Descendants of Thomas Leatherbury (Leatherbarrow)

23 March 2014

99. **John METCALFE Jr.**¹⁷³ (John-5, Mark-4, Elizabeth Leatherbury-3, Charles-2, Thomas-1) was born about 1823 in , Accomack, Virginia, USA. He died Dropsy on 4 Feb 1887 at the age of 64 in , St. Georges Parish, Accomack, Virginia, USA. He was buried about 4 Feb 1887 in , Accomack, Virginia, USA.

John METCALFE Jr. and Mary A. WHITE were married on 3 Jul 1848 in , Accomack, Virginia, USA. **Mary A. WHITE**¹⁷⁴, daughter of Henry C. WHITE, was born about 1829 in , Accomack, Virginia, USA.

100. **John LEATHERBURY Sr.**¹⁷⁵⁻¹⁷⁶ (Edmund-5, Perry-4, Edmund-3, Perry-2, Thomas-1) was born about 1776 in , Accomack, Virginia, America. He died before 25 Nov 1822 at the age of 46 in , Accomack, Virginia, USA. He was buried about 25 Nov 1822 in , Accomack, Virginia, USA.

John LEATHERBURY Sr. and Catherine were married about 1796 in , Northampton, Virginia, USA. **Catherine** was born about 1778 in , , Virginia, USA. She died about 1810 at the age of 32 in , , Virginia, USA. She was buried about 1810 in , , Virginia, USA.

John LEATHERBURY and Catherine had the following children:

- 159 i. **Col. John W. LEATHERBURY**, born 17 Aug 1797, , Accomack, Virginia, USA; married Sally Custis WEST, 30 Nov 1818, , Northampton, Virginia, USA; married Vianna G. GODWIN, 26 Sep 1840, , Northampton, Virginia, USA; died 15 Mar 1863, , Northampton, Virginia, USA.
- 160 ii. **Elizabeth S. LEATHERBURY**, born abt 1799, , Accomack, Virginia, USA; married Littleton WATSON, 8 Dec 1818, , Accomack, Virginia, USA; died 12 Jan 1821, , Accomack, Virginia, USA.
- iii. **Edmond Gilbert LEATHERBURY**¹⁴³ was born on 2 Jan 1804 in , Accomack, Virginia, USA.

John LEATHERBURY Sr. and Elizabeth "Betsy" KING were married about 1810 in , Accomack, Virginia, USA. **Elizabeth "Betsy" KING**^{56,177}, daughter of Zorobabel KING and Elizabeth MCCLEMMY, was born about 1777 in , Somerset, Maryland, USA.

John LEATHERBURY and Elizabeth KING had the following child:

- 161 i. **Margaret Custis LEATHERBURY**, born 19 May 1811, , Northampton, Virginia, USA; married John Robins MAPPI, 24 May 1838, , Northampton, Virginia, USA; died 15 Aug 1849, , Northampton, Virginia, USA.

John LEATHERBURY Sr. and Elizabeth "Betsey" WEST were married about 1815 in , Accomack, Virginia, USA. **Elizabeth "Betsey" WEST**¹⁷⁸, daughter of John WEST and Elizabeth CUSTIS, was born about 1782 in , Accomack, Virginia, USA.

101. **Gilbert LEATHERBURY** (Edmund-5, Perry-4, Edmund-3, Perry-2, Thomas-1) was born about 1783 in , Accomack, Virginia, USA.

Gilbert LEATHERBURY and Mary "Molly" were married in , Northampton, Virginia, USA. **Mary "Molly"** was born in , , , USA.

102. **James BELOTE** (Eleanor Leatherbury-5, Perry-4, Edmund-3, Perry-2, Thomas-1) was born about 1782 in ,

Descendants of Thomas Leatherbury (Leatherbarrow)

23 March 2014

Northampton, Virginia, USA. He died in 1849 at the age of 67 in , Accomack, Virginia, USA. He was buried in 1849 in , Accomack, Virginia, USA.

James BELOTE and Elizabeth were married about 1805 in , Accomack, Virginia, USA. They were married in , Northampton, Virginia, USA. **Elizabeth** was born in , Northampton, Virginia, USA.

James BELOTE and Elizabeth had the following children:

- 162 i. **James L. BELOTE**, born bef 1806, , Northampton, Virginia, USA; married Frances FLANAGAN, , , , USA.
- 163 ii. **Anne BELOTE**, born abt 1808, , Northampton, Virginia, USA; married George SIMPSON, 1848, , , , USA.
- 164 iii. **Perry L. BELOTE**, born abt 1811, , Northampton, Virginia, USA; married Cinciana , , , , USA.

103. **Perry Leatherbury BELOTE** (Eleanor Leatherbury-5, Perry-4, Edmund-3, Perry-2, Thomas-1) was born about 1785 in , Northampton, Virginia, USA. He died about 1855 at the age of 70 in , Accomack, Virginia, USA. He was buried about 1855 in , Accomack, Virginia, USA.

Perry Leatherbury BELOTE and Margaret "Peggy" SMITH were married on 16 Dec 1806 in , Northampton, Virginia, USA. **Margaret "Peggy" SMITH**, daughter of William SMITH, was born in , Northampton, Virginia, USA.

Perry Leatherbury BELOTE and Margaret SMITH had the following children:

- i. **Margaret BELOTE** was born in , Accomack, Virginia, USA.
- 165 ii. **George E. BELOTE**, born abt 1827, , Accomack, Virginia, USA; married Susan WOOD, , Accomack, Virginia, USA; died 1866, , Accomack, Virginia, USA.
- iii. **Susan BELOTE** was born in , Accomack, Virginia, USA.
- iv. **Emily BELOTE** was born about 1827 in , Accomack, Virginia, USA.

104. **Margaret P. LEATHERBURY**¹⁷⁹⁻¹⁸¹ (George-5, Perry-4, Edmund-3, Perry-2, Thomas-1) was born on 25 Dec 1787 in , Accomack, Virginia, USA. She died in 1863 at the age of 76 in Hallettsville, Lavaca, Texas, USA. She was buried in 1863 in Hallettsville Memorial Park, Hallettsville, Lavaca, Texas, USA.

Margaret P. LEATHERBURY and Capt. John HALLETT Sr. were married on 9 Apr 1805 in , Accomack, Virginia, USA. **Capt. John HALLETT Sr.**^{180,182} was born about 1785 in , Northampton, Virginia, USA. He died about 1833 at the age of 48 in Hallettsville, Lavaca, Texas, America. He was buried about 1833 in Hallettsville, Lavaca, Texas, America.

John HALLETT and Margaret P. LEATHERBURY had the following children:

- i. **John HALLETT Jr.** was born about 1813 in , Matamoros, Tamaulipas, Mexico. He died about 1836 at the age of 23 in , , Texas, America. He was buried about 1836 in , , Texas, America.
- ii. **William Henry HALLETT** was born about 1815 in , Matamoros, Tamaulipas, Mexico. He died about 1836 at the age of 21 in , , , Mexico. He was buried about 1836 in , , , Mexico.
- iii. **Benjamin HALLETT** was born about 1818 in , Goliad, Texas, America. He died about 1824 at the age of 6 in , Goliad, Texas, America. He was buried about 1824 in , Goliad, Texas, America.
- 166 iv. **Mary Jane HALLETT**, born abt 1822, , Goliad, Texas, America; married Collatinus Montague BALLARD, 21 Dec 1843, Hallettsville, Lavaca, Texas, America.

105. **Thomas L. WAPLES** (Thomas-5, Barsheba Leatherbury-4, Thomas-3, Perry-2, Thomas-1) was born in , , Delaware, USA.

Thomas L. WAPLES and Anna BURTON were married on 27 Feb 1827 in , , USA. **Anna BURTON** was born in , , , USA.

106. **Mary PRETTYMAN** (Shepherd-5, William-4, Comfort Leatherbury-3, Perry-2, Thomas-1) was born on 10 Mar 1783 in , Sussex, Delaware, USA. She died on 8 Jun 1826 at the age of 43 in , Sussex, Delaware, USA. She was buried about 8 Jun 1826 in , Sussex, Delaware, USA.

Mary PRETTYMAN and Liston Alexander HOUSTON were married on 26 Jul 1803 in , Sussex, Delaware, USA. **Liston Alexander HOUSTON**¹⁸³, son of Robert HOUSTON and Priscilla LAWS, was born on 21 Dec 1771 in , Sussex, Delaware, America. He died on 22 Dec 1815 at the age of 44 in , Sussex, Delaware, USA. He was buried about 22 Dec 1815 in , Sussex, Delaware, USA.

Liston Alexander HOUSTON and Mary PRETTYMAN had the following children:

- i. **Robert O. HOUSTON** was born on 9 Oct 1804 in , Sussex, Delaware, USA.
- 167 ii. **Shepherd HOUSTON**, born 11 Aug 1806, , Sussex, Delaware, USA; married Susan MAULL, 31 Mar 1830, , Sussex, Delaware, USA; married Ruch Craig ORR, 1 May 1843, , Sussex, Delaware, USA; married Margaretta L. BODDY, 19 May 1852, , Sussex, Delaware, USA.
- iii. **Priscilla Laws HOUSTON** was born on 25 Mar 1808 in , Sussex, Delaware, USA.
- iv. **Henry White HOUSTON** was born on 2 Oct 1809 in , Sussex, Delaware, USA. He died on 23 May 1887 at the age of 77 in , Sussex, Delaware, USA. He was buried about 23 May 1887 in , Sussex, Delaware, USA.
- v. **Mary Collins HOUSTON** was born on 18 Jan 1812 in , Sussex, Delaware, USA.
- vi. **Margaret Ann HOUSTON** was born on 31 Mar 1815 in , Sussex, Delaware, USA.

107. **Penelope PRETTYMAN** (Shepherd-5, William-4, Comfort Leatherbury-3, Perry-2, Thomas-1) was born on 11 Nov 1784 in , Sussex, Delaware, USA.

Penelope PRETTYMAN and John VESSELS were married about 1802 in , Sussex, Delaware, USA. **John VESSELS**¹⁴³ was born about 1776 in , Sussex, Delaware, USA.

John VESSELS and Penelope PRETTYMAN had the following child:

- 168 i. **Elizabeth H. VESSELS**, born 17 Feb 1803, Georgetown, Sussex, Delaware, USA; married Dr. Perry PRETTYMAN, 15 Dec 1825, Georgetown, Sussex, Delaware, USA; died 26 Dec 1875, , , USA.

108. **Nehemiah PRETTYMAN** (Perry-5, John-4, Comfort Leatherbury-3, Perry-2, Thomas-1) was born about 1791 in , Sussex, Delaware, USA.

Nehemiah PRETTYMAN and Elizabeth DOWNES were married in , Sussex, Delaware, USA. **Elizabeth DOWNES** was born about 1794 in , Sussex, Delaware, USA. She died before 1830 at the age of 36 in , Sussex, Delaware, USA. She was buried before 1830 in , Sussex, Delaware, USA.

Nehemiah PRETTYMAN and Elizabeth DOWNES had the following children:

- 169 i. **William PRETTYMAN**, born abt 1813, , Sussex, Delaware, USA; married Elizabeth HARRINGTON, 11 Aug 1840, , Sussex, Delaware, USA; died abt 1842, , Sussex, Delaware, USA.
- ii. **Susan PRETTYMAN** was born about 1815 in , Sussex, Delaware, USA.
- iii. **Rachel PRETTYMAN** was born about 1817 in , Sussex, Delaware, USA.
- 170 iv. **Perry PRETTYMAN**, born 4 Feb 1824, , Sussex, Delaware, USA; married Rachel WARREN, 3 Oct

Seventh Generation

Descendants of Thomas Leatherbury (Leatherbarrow)

23 March 2014



109. **Rev. Perry A. LEATHERBURY**¹⁸⁴⁻¹⁸⁶ (Thomas-6, Charles-5, Thomas-4, Charles-3, Charles-2, Thomas-1) was born on 17 Mar 1817 in Accomac, Accomack, Virginia, USA. On 16 Apr 1853 he was a carpenter in Onancock, Accomack, Virginia, USA. On 16 Oct 1856 he was a mechanic in , Accomack, Virginia, USA. Between 1871 and 1874 Perry was a merchant in , Accomack, Virginia, USA. He died on 13 Mar 1897 at the age of 79 in Onancock, Accomack, Virginia, USA. He was buried about 13 Mar 1897 in Onancock Cemetery, Onancock, Accomack, Virginia, USA. Perry has Ancestral File Number 8Z9B-7R.



Rev. Perry A. LEATHERBURY and Zipporah EVANS were married on 28 Nov 1840 in , Baltimore, Maryland, USA. **Zipporah EVANS**¹⁸⁷, daughter of Peter EVANS and Zipporah EVANS, was born on 11 Apr 1819 in , Somerset, Maryland, USA. She died on 25 Jul 1865 at the age of 46 in Onancock, Accomack, Virginia, USA. She was buried about 25 Jul 1865 in Cokesbury United Methodist Church Cemetery, Onancock, Accomack, Virginia, USA. Zipporah has Ancestral File Number 8Z9B-8X.

Perry A. LEATHERBURY and Zipporah EVANS had the following children:

- 171 i. **Luther James LEATHERBURY**, born 25 Jun 1846, Onancock, Accomack, Virginia, USA; married Mary Ann EMERT, 21 Apr 1870, Sevierville, Sevier, Tennessee, USA; died 6 Feb 1927, La Crosse, Rush, Kansas, USA.
- 172 ii. **Nicolena Stuart "Lenie, Lena" LEATHERBURY**, born 16 Apr 1853, Onancock, Accomack, Virginia, USA; married Rev. Robert Kerr STEPHENSON I, 2 Jun 1880, Onancock, Accomack, Virginia, USA; died 11 Feb 1890, Smyrna, Kent, Delaware, USA.
- iii. **Willie Augustus LEATHERBURY**¹⁸⁸⁻¹⁹⁰ was born on 16 Oct 1856 in Accomac, Accomack, Virginia, USA. He died on 24 May 1864 at the age of 7 in , Accomack, Virginia, USA. He was buried about 24 May 1864 in , Accomack, Virginia, USA. Willie has Ancestral File Number 8Z9B-B9.
- iv. **Fanny E. LEATHERBURY**¹⁹¹⁻¹⁹⁴ was born on 5 Oct 1858 in Accomac, Accomack, Virginia, USA. She died on 5 Sep 1859 at the age of 0 in , Accomack, Virginia, USA. She was buried in , Accomack, Virginia, USA. Fanny has Ancestral File Number 8Z9B-CG.
- 173 v. **Martha E. "Mattie" LEATHERBURY**, born 15 Sep 1861, Accomac, Accomack, Virginia, USA; married Edward John WINDER, 21 Mar 1884, Onancock, Accomack, Virginia, USA.
- vi. **Isaiah LEATHERBURY**^{189,195} was born on 10 Apr 1863 in Accomac, Accomack, Virginia, USA. He died on 10 Jul 1864 at the age of 1 in , Accomack, Virginia, USA. He was buried in , Accomack, Virginia, USA. Isaiah has Ancestral File Number 8Z9B-FS.



Rev. Perry A. LEATHERBURY and Leah Ann "Annie" NELSON were married on 5 Jul 1866 in , Accomack, Virginia, USA. **Leah Ann "Annie" NELSON**¹⁹⁶⁻¹⁹⁷, daughter of George NELSON and Serena Esther HATTON, was born on 5 Mar 1831 in , Accomack, Virginia, USA. She died on 30 Apr 1896 at the age of 65 in Onancock, Accomack, Virginia, USA. She was buried on 2 May 1896 in Onancock Cemetery, Onancock, Accomack, Virginia, USA. Annie has Ancestral File Number 8Z9B-MT.

Perry A. LEATHERBURY and Leah Ann NELSON had the following children:

- 174 i. **Edith May LEATHERBURY**, born 4 Jul 1871, , Accomack, Virginia, USA; married James R. SHORT, 16 Nov 1892, Onancock, Accomack, Virginia, USA.
- ii. **George C. LEATHERBURY**¹⁹⁸⁻¹⁹⁹ was born on 10 Jun 1874 in Accomac, Accomack, Virginia, USA. He died on 20 Jun 1874 at the age of 0 in Accomac, Accomack, Virginia, USA. He was buried about 20 Jun 1874 in Onancock Cemetery, Onancock, Accomack, Virginia, USA.



110. **Elizabeth S. LEATHERBURY**²⁰⁰ (Thomas-6, Charles-5, Thomas-4, Charles-3, Charles-2, Thomas-1) was born about 1821 in , Accomack, Virginia, USA. She has Ancestral File Number JKC1-VG.

Elizabeth S. LEATHERBURY and Ezekiel MOORE were married on 6 Dec 1849 in , Accomack, Virginia, USA. **Ezekiel MOORE**²⁰⁰ was born about 1817 in , Northampton, Virginia, USA.

111. **Charles Purnell LEATHERBURY**²⁰¹ (John T.-6, Charles-5, Thomas-4, Charles-3, Charles-2, Thomas-1) was born about 1834 in , Accomack, Virginia, USA. He has Ancestral File Number JKC3-TK.

Charles Purnell LEATHERBURY and Louise TAYLOR were married about 1871 in , , , USA. **Louise TAYLOR** was born about 1838 in , , , USA.

Charles Purnell LEATHERBURY and Louise TAYLOR had the following children:

- i. **Charles F. "Taylor" LEATHERBURY** was born about 1875 in Galesville, Anne Arundel, Maryland, USA.
- ii. **Virginia LEATHERBURY**¹⁴³ was born about 1877 in Galesville, Anne Arundel, Maryland, USA.

Charles Purnell LEATHERBURY and Rachel DEALE were married about 1853 in , , , USA. **Rachel DEALE** was born about 1837 in , , Maryland, USA.

Charles Purnell LEATHERBURY and Rachel DEALE had the following children:

- i. **John LEATHERBURY** was born about 1860 in , St. James Parish, Anne Arundel, Maryland, USA.
- 175 ii. **Charles Edward LEATHERBURY**, born 1863, , St. James Parish, Anne Arundel, Maryland, USA; married Lillie Estelle HARTGE, , , , USA; died 1952, , St. James Parish, Anne Arundel, Maryland, USA.
- 176 iii. **William Perry LEATHERBURY**, born 1864, , St. James Parish, Anne Arundel, Maryland, USA; married Mary Eliza SIMMONS, 2 Aug 1888, St. James Episcopal Church, Lothian, Anne Arundel, Maryland, USA; died 1919, , , Maryland, USA.
- 177 iv. **Robert Murray LEATHERBURY**, born 14 Jun 1867, Shady Side, Anne Arundel, Maryland, USA; married Minnie Virginia NOWELL, 26 Dec 1892, Churchton, Anne Arundel, Maryland, USA; died 27 Apr 1936, Churchton, Anne Arundel, Maryland, USA.
- 178 v. **Francis Oliver "Frank" LEATHERBURY**, born 1868, , St. James Parish, Anne Arundel, Maryland, USA; married Sarah Jane DEALE, 1 Feb 1893, , St. James Parish, Anne Arundel, Maryland, USA; died 15 Jan 1945, Deale, Anne Arundel, Maryland, USA.

112. **William Thomas LEATHERBURY**²⁰²⁻²⁰⁴ (John T.-6, Charles-5, Thomas-4, Charles-3, Charles-2, Thomas-1) was born on 6 Jan 1844 in Onancock, Accomack, Virginia, USA. He died on 14 Sep 1916 at the age of 72 in Galesville, Anne Arundel, Maryland, USA. He was buried about 14 Sep 1916 in Quaker Burial Ground, Galesville, Anne Arundel, Maryland, USA. William has Ancestral File Number JKC3-Z8. He has Ancestral File Number LNL7-JK.

William Thomas LEATHERBURY and Ellen Jane SIMMONS were married about 1867 in , , Maryland, USA. **Ellen Jane SIMMONS**⁸, daughter of William Henry SIMMONS and Mary Jane PADDY, was born on 15 May 1847 in , , Maryland, USA. She died on 5 May 1928 at the age of 80 in , , Maryland, USA. She was buried about 5 May 1928 in Quaker Burial Ground, Galesville, Anne Arundel, Maryland, USA. Ellen has Ancestral File Number LNL7-KQ.

William Thomas LEATHERBURY and Ellen Jane SIMMONS had the following children:

- 179 i. **Sallie Oliver LEATHERBURY**, born 20 Dec 1868, Galesville, Anne Arundel, Maryland, USA; married

Descendants of Thomas Leatherbury (Leatherbarrow)

23 March 2014

- William Fenwick LYONS, 18 Dec 1886, , St. James Parish, Anne Arundel, Maryland, USA; died 12 Jul 1957, , , USA.
- 180 ii. **Margaret Elwood LEATHERBURY**, born 26 Oct 1872, , St. James Parish, Anne Arundel, Maryland, USA; married Edwin Nutwell DIXON, , , Maryland, USA; died 20 Feb 1950, Galesville, Anne Arundel, Maryland, USA.
- 181 iii. **William Robert LEATHERBURY**, born 1874, , St. James Parish, Anne Arundel, Maryland, USA; married Sallie G. DIXON, 1895, , St. James Parish, Anne Arundel, Maryland, USA; died 1957, , St. James Parish, Anne Arundel, Maryland, USA.
- iv. **Perry LEATHERBURY** was born about 1874 in , St. James Parish, Anne Arundel, Maryland, USA. He died about 1874 at the age of 0 in , St. James Parish, Anne Arundel, Maryland, USA. He was buried about 1874 in , St. James Parish, Anne Arundel, Maryland, USA.
- 182 v. **Harvey Elwood LEATHERBURY**, born 28 Oct 1876, , St. James Parish, Anne Arundel, Maryland, USA; married Hattie M. DIXON, 12 Mar 1899, , St. James Parish, Anne Arundel, Maryland, USA; died 25 Apr 1961, Galesville, Anne Arundel, Maryland, USA.
- 183 vi. **James Thomas LEATHERBURY**, born 14 Sep 1878, , St. James Parish, Anne Arundel, Maryland, USA; married Edna SHERBERT, 23 May 1900, , St. James Parish, Anne Arundel, Maryland, USA; married Nannie E. WAYSON, 19 Feb 1906, , St. James Parish, Anne Arundel, Maryland, USA; died 10 Jan 1962, , Maryland, USA.
- 184 vii. **Lily E. LEATHERBURY**, born abt 1880, , , Maryland, USA; married James Franklin ARMIGER, , , , USA; died 1977, Bethesda, Montgomery, Maryland, USA.
- 185 viii. **Jane Estep LEATHERBURY**, born abt 1882, , St. James Parish, Anne Arundel, Maryland, USA; married George Walter SMITH, 29 Jun 1904, , , Maryland, USA; married Jesse BROWN, , , , USA; died 11 Jun 1977, Bradenton, Manatee, Florida, USA.
- 186 ix. **Elizabeth Eldridge LEATHERBURY**, born 19 Aug 1885, Shady Side, Anne Arundel, Maryland, USA; married Clarence JOHNSON, 18 Jan 1911, Galesville, Anne Arundel, Maryland, USA; married William Henry THOMAS, 7 Feb 1942, , , Maryland, USA; died 19 Dec 1973, , , , USA.
- 187 x. **Edward Porter LEATHERBURY**, born 22 Nov 1889, , St. James Parish, Anne Arundel, Maryland, USA; married Isabel V. WAYSON, 7 Jun 1911, St. James Episcopal Church, Lothian, Anne Arundel, Maryland, USA; died 7 Jan 1970, Hamlet, Richmond, North Carolina, USA.
- 188 xi. **Anna F. LEATHERBURY**, born abt 1891, , St. James Parish, Anne Arundel, Maryland, USA; married John E. GLADDEN, 11 Jun 1911, Galesville, Anne Arundel, Maryland, USA.

113. **Maj. Robert LEATHERBURY** (John-6, John-5, John-4, Charles-3, Charles-2, Thomas-1) was born about 1770 in , , Maryland, America. He died about 1840 at the age of 70 in , , Maryland, USA. He was buried about 1840 in , , Maryland, USA.

Maj. Robert LEATHERBURY and Elizabeth were married in , , Maryland, USA. **Elizabeth** was born in , , Maryland, America.

Robert LEATHERBURY and Elizabeth had the following children:

- 189 i. **Levin K. LEATHERBURY**, born abt 1793, , Somerset, Maryland, USA; married Priscilla POLLITT, 24 Apr 1822, , Somerset, Maryland, USA.
- ii. **John LEATHERBURY** was born on 1 Oct 1795 in , Coventry Parish, Somerset, Maryland, USA. He died before 20 Dec 1842 at the age of 47 in , Somerset, Maryland, USA. He was buried before 20 Dec 1842 in , Somerset, Maryland, USA.
- iii. **Henry LEATHERBURY** was born about 1798 in , , Maryland, USA.
- iv. **Edward LEATHERBURY** was born about 1800 in , , Maryland, USA.
- v. **Robert Peregrine LEATHERBURY** was born on 13 Nov 1803 in , Stepney Parish, Somerset, Maryland, USA.
- 190 vi. **George William LEATHERBURY**, born abt 1805, , , Maryland, USA; married Nancy , , , Maryland, USA; died bef 10 Dec 1842, , Somerset, Maryland, USA.

114. **Bridget LEATHERBURY** (John-6, John-5, John-4, Charles-3, Charles-2, Thomas-1) was born about 1772 in , , Maryland, America.

Bridget LEATHERBURY and William BOUNDS Jr., II were married in , Somerset, Maryland, America. **William BOUNDS Jr., II**, son of William BOUNDS and Mary COLLIER, was born in 1760 in , Somerset, Maryland, America. He died in 1820 at the age of 60 in , , , USA. He was buried in 1820 in , , , USA.

William BOUNDS and Bridget LEATHERBURY had the following children:

- i. **John BOUNDS** was born in 1789 in , Somerset, Maryland, USA. He died in 1797 at the age of 8 in , Somerset, Maryland, USA. He was buried in 1797 in , Somerset, Maryland, USA.
- ii. **James BOUNDS** was born on 2 Sep 1792 in , Somerset, Maryland, USA. He died on 25 Jun 1852 at the age of 59 in , Somerset, Maryland, USA. He was buried about 25 Jun 1852 in , Somerset, Maryland, USA.
- iii. **Rebecca BOUNDS** was born about 1794 in , Somerset, Maryland, USA.
- iv. **William BOUNDS III** was born about 1796 in , Somerset, Maryland, USA.
- v. **Eleanor "Nelly" BOUNDS** was born about 1799 in , Somerset, Maryland, USA.

115. **Elizabeth "Betsy" LEATHERBURY** (Charles-6, John-5, John-4, Charles-3, Charles-2, Thomas-1) was born about 1779 in , , Maryland, America.

Elizabeth "Betsy" LEATHERBURY and Thomas GILES were married on 11 Dec 1790 in , Somerset, Maryland, USA. They were married on 21 Dec 1798 in , Somerset, Maryland, USA. **Thomas GILES** was born about 1777 in , , , USA.

116. **Samuel LEATHERBURY** (Charles-6, John-5, John-4, Charles-3, Charles-2, Thomas-1) was born about 1794 in , , Maryland, USA.

Samuel LEATHERBURY and Mary DONE were married on 18 Dec 1818 in , Somerset Parish, Somerset, Maryland, USA. **Mary DONE** was born about 1795 in , , , USA.

Samuel LEATHERBURY and Mary DONE had the following child:

- 191 i. **William LEATHERBURY Sr.**, born abt 1819, , Somerset, Maryland, USA; married Hannah , abt 1836, , , USA; died 20 Sep 1883, , Burlington, New Jersey, USA.

117. **Amelia LEATHERBURY** (John-6, Robert-5, John-4, Charles-3, Charles-2, Thomas-1) was born about 1785 in , , Maryland, USA.

Amelia LEATHERBURY and George AYRES were married on 14 May 1803 in , Somerset, Maryland, USA. **George AYRES** was born about 1783 in , , , USA.

118. **Priscilla Atkinson LEATHERBURY** (John-6, Robert-5, John-4, Charles-3, Charles-2, Thomas-1) was born about 1800 in , , Maryland, USA.

Priscilla Atkinson LEATHERBURY and Samuel G. HOLBROOK were married on 18 Apr 1822 in , Somerset, Maryland, USA. **Samuel G. HOLBROOK** was born (date unknown).

119. **Henry LEATHERBURY Sr.** (Abel-6, William-5, William-4, Thomas-3, Charles-2, Thomas-1) was born about 1832 in , , Pennsylvania, USA. He lived St. John Street in Philadelphia, Philadelphia, Pennsylvania, USA between 1860 and 1870. In 1880 he was a shoe maker in Philadelphia, Philadelphia, Pennsylvania, USA. Henry lived 932 St. John Street in Philadelphia, Philadelphia, Pennsylvania, USA in 1880.

Henry LEATHERBURY Sr. and Caroline were married about 1860 in , , Pennsylvania, USA. **Caroline** was born about 1841 in , , Pennsylvania, USA.

Henry LEATHERBURY and Caroline had the following children:

- i. **Henry LEATHERBURY Jr.** was born about 1861 in , , Pennsylvania, USA.
- ii. **Sarah Ida LEATHERBURY** was born on 24 Jul 1864 in , , Pennsylvania, USA. She was christened in Mar 1877 in St. Georges Methodist Episcopal Church, Philadelphia, Philadelphia, Pennsylvania, USA.
- iii. **William LEATHERBURY** was born about 1867 in , , Pennsylvania, USA.

120. **Samuel LEATHERBURY** (Abel-6, William-5, William-4, Thomas-3, Charles-2, Thomas-1) was born on 16 Apr 1833 in , , Delaware, USA.¹⁴³ On 1 Jun 1880 he was a shoe maker in Philadelphia, Philadelphia, Pennsylvania, USA. He died on 18 Nov 1912 at the age of 79 in Philadelphia, Philadelphia, Pennsylvania, USA.¹⁴³ Samuel was buried on 21 Nov 1912 in Philadelphia, Philadelphia, Pennsylvania, USA.¹⁴³

Samuel LEATHERBURY and Caroline Elizabeth LECHLER were married in , , Pennsylvania, USA. **Caroline Elizabeth LECHLER**²⁰⁵, daughter of James Alonzo LECHLER and Amanda Melvina PRICE, was born on 5 May 1840 in Philadelphia, Philadelphia, Pennsylvania, USA. She died on 29 Jul 1861 at the age of 21 in Philadelphia, Philadelphia, Pennsylvania, USA.¹⁴³

Samuel LEATHERBURY and Caroline Elizabeth LECHLER had the following children:

- i. **William F. LEATHERBURY** was born about 1857 in , , Pennsylvania, USA.
- ii. **George Alfred LEATHERBERRY**¹⁴³ was born in May 1860 in Philadelphia, Philadelphia, Pennsylvania, USA. He died on 7 Sep 1861 at the age of 1 in Philadelphia, Philadelphia, Pennsylvania, USA.

121. **Charles LEATHERBURY** (Peregrine-6, William-5, William-4, Thomas-3, Charles-2, Thomas-1) was born about 1835 in , , Delaware, USA. On 4 Jun 1880 he was a plasterer in Middletown, Delaware, Pennsylvania, USA.

Charles LEATHERBURY and Carrie were married in , , Pennsylvania, USA. **Carrie** was born about 1845 in , , Pennsylvania, USA.

Charles LEATHERBURY and Carrie had the following child:

- i. **David A. LEATHERBURY** was born about 1867 in , , Pennsylvania, USA.

122. **David Alfred LEATHERBURY** (Peregrine-6, William-5, William-4, Thomas-3, Charles-2, Thomas-1) was born about 1842 in , , Delaware, USA. On 1 Aug 1865 he was a merchant in Philadelphia, Philadelphia, Pennsylvania, USA. On 5 Jun 1880 he was a flour & feed clerk in Chester, Delaware, Pennsylvania, USA.

David Alfred LEATHERBURY and Sally Eliza BOWMAN were married on 1 Aug 1865 in Philadelphia, Philadelphia, Pennsylvania, USA. **Sally Eliza BOWMAN** was born about 1847 in Smyrna, Kent, Delaware, USA. She died before 5 Jun 1880 at the age of 33 in Chester, Delaware, Pennsylvania, USA. She was buried before 5 Jun 1880 in , Delaware, Pennsylvania,

USA.

David Alfred LEATHERBURY and Sally Eliza BOWMAN had the following child:

- i. **Carrie LEATHERBURY** was born about 1867 in , , Delaware, USA.

123. **Anne STEVENSON** (Sarah Leatherbury-6, William-5, William-4, Thomas-3, Charles-2, Thomas-1) was born on 23 Jan 1821 in Smyrna, Kent, Delaware, USA. She died on 29 Jan 1889 at the age of 68 in Philadelphia, , Pennsylvania, USA. She was buried about 29 Jan 1889 in Fernwood Cemetery, Fernwood, Philadelphia, Pennsylvania, USA.

Anne STEVENSON and John Merritt SPARKS were married on 9 Sep 1840 in Smyrna, Kent, Delaware, USA. **John Merritt SPARKS** was born in , , , USA.

John Merritt SPARKS and Anne STEVENSON had the following children:

- 192 i. **William Spry SPARKS**, born 21 Mar 1843, Smyrna, Kent, Delaware, USA; married Sarah Elizabeth JERVIS, , , , USA; married Mary Catherine WILSON, abt 1901, , , , USA; died 10 Jul 1920, Philadelphia, Philadelphia, Pennsylvania, USA.
- ii. **James Denny SPARKS** was born on 12 Aug 1845 in Smyrna, Kent, Delaware, USA. He died on 25 Oct 1846 at the age of 1 in Smyrna, Kent, Delaware, USA. He was buried about 25 Oct 1846 in , Kent, Delaware, USA.
- 193 iii. **Charles Henry SPARKS**, born 30 May 1851, Smyrna, Kent, Delaware, USA; married Elizabeth ALICE, 1873, , , , USA; died 12 Jul 1931, Philadelphia, Philadelphia, Pennsylvania, USA.
- iv. **George W. SPARKS** was born on 18 Oct 1853 in Smyrna, Kent, Delaware, USA. He died on 30 Oct 1856 at the age of 3 in Smyrna, Kent, Delaware, USA. He was buried about 30 Oct 1856 in , Kent, Delaware, USA.
- 194 v. **Alfred Denny SPARKS**, born 3 Apr 1856, Smyrna, Kent, Delaware, USA; married Ellen Virginia SMITH, 1 Dec 1880, Philadelphia, Philadelphia, Pennsylvania, USA; died 19 Dec 1936, Philadelphia, Philadelphia, Pennsylvania, USA.
- 195 vi. **John Arthur SPARKS**, born 28 May 1858, Smyrna, Kent, Delaware, USA; married Mary CRAIG, 1878, Philadelphia, Philadelphia, Pennsylvania, USA; married Emma Virginia BRYANT, 28 May 1889, Philadelphia, Philadelphia, Pennsylvania, USA; died 19 Jan 1914, Philadelphia, Philadelphia, Pennsylvania, USA.
- 196 vii. **Clinton Levin SPARKS**, born 10 Oct 1860, Smyrna, Kent, Delaware, USA; married Annie Flora FROMAN, 26 Apr 1887, , , Kansas, USA; married Martha Etta SMITH, abt 1918, , , , USA; died 15 Feb 1942, , , Colorado, USA.
- viii. **Annie Elmira "Laura" SPARKS** was born in May 1863 in Smyrna, Kent, Delaware, USA. She died on 11 Sep 1863 at the age of 0 in Smyrna, Kent, Delaware, USA. She was buried about 11 Sep 1863 in , Kent, Delaware, USA.

124. **Elizabeth STEVENSON** (Sarah Leatherbury-6, William-5, William-4, Thomas-3, Charles-2, Thomas-1) was born on 6 May 1823 in Smyrna, Kent, Delaware, USA. She died on 17 Sep 1884 at the age of 61 in Smyrna, Kent, Delaware, USA. She was buried about 17 Sep 1884 in , Kent, Delaware, USA.

Elizabeth STEVENSON and Samuel Price WRIGHT were married in , , Delaware, USA. **Samuel Price WRIGHT** was born in , , , USA.

125. **William Denny STEVENSON** (Sarah Leatherbury-6, William-5, William-4, Thomas-3, Charles-2, Thomas-1) was born on 3 Apr 1832 in Smyrna, Kent, Delaware, USA. He died on 23 Feb 1880 at the age of 47 in Philadelphia, Philadelphia,

Pennsylvania, USA. He was buried about 23 Feb 1880 in , , Pennsylvania, USA.

William Denny STEVENSON and Elizabeth KIRK were married in , , Delaware, USA. **Elizabeth KIRK** was born in , , , USA.

126. **Lydia STEVENSON** (Sarah Leatherbury-6, William-5, William-4, Thomas-3, Charles-2, Thomas-1) was born in 1825 in Smyrna, Kent, Delaware, USA. She died in 1910 at the age of 85 in , , , USA. She was buried in 1910 in , , , USA.

Lydia STEVENSON and James MCDOWELL were married in , , Delaware, USA. **James MCDOWELL** was born in , , , USA.

127. **Sarah LEATHERBURY** (William-6, William-5, William-4, Thomas-3, Charles-2, Thomas-1) was born about 1820 in , , , USA.

Sarah LEATHERBURY and William H. MICKLE Sr. were married about 1841 in , , Pennsylvania, USA. **William H. MICKLE Sr.** was born about 1818 in , , Pennsylvania, USA. He was a cordwainer in , , Pennsylvania, USA.

William H. MICKLE and Sarah LEATHERBURY had the following children:

- i. **James MICKLE** was born about 1842 in , , Pennsylvania, USA.
- ii. **Emma I. MICKLE** was born about 1844 in , , Pennsylvania, USA.
- iii. **William H. MICKLE Jr.** was born about 1847 in , , Pennsylvania, USA.

128. **Edward P. "Edwin" LEATHERBURY Sr.** (William-6, William-5, William-4, Thomas-3, Charles-2, Thomas-1) was born on 4 Sep 1822 in Philadelphia, Philadelphia, Pennsylvania, USA. He lived 24 Farson Place, above Frankford Road in Philadelphia, Philadelphia, Pennsylvania, USA on 30 Oct 1870. He lived 24 Farson Place in Philadelphia, Philadelphia, Pennsylvania, USA on 17 Jun 1872. Edwin died on 6 Jan 1898 at the age of 75 in Bristol, Bucks, Pennsylvania, USA. He was buried about 6 Jan 1898 in , Bucks, Pennsylvania, USA.

Edward P. "Edwin" LEATHERBURY Sr. and Amanda I. EVANS were married on 14 Jul 1844 in Philadelphia, Philadelphia, Pennsylvania, USA. **Amanda I. EVANS**, daughter of Mary , was born on 31 Jul 1826 in , Philadelphia, Pennsylvania, USA. She lived 24 Farson Place, above Frankford Road in Philadelphia, Philadelphia, Pennsylvania, USA on 30 Oct 1870. She lived 24 Farson Place in Philadelphia, Philadelphia, Pennsylvania, USA on 17 Jun 1872. Amanda died on 3 Feb 1919 at the age of 92 in Philadelphia, Philadelphia, Pennsylvania, USA. She was buried about 3 Feb 1919 in , Philadelphia, Pennsylvania, USA.

Edward P. LEATHERBURY and Amanda I. EVANS had the following children:

- i. **Charlotte Anne LEATHERBURY** was born about 1844 in Philadelphia, Philadelphia, Pennsylvania, USA. She died on 23 Jan 1851 at the age of 7 in Philadelphia, Philadelphia, Pennsylvania, USA. She was buried on 24 Jan 1851 in Philadelphia, Philadelphia, Pennsylvania, USA.
- 197 ii. **William E. LEATHERBURY**, born abt Jan 1851, Philadelphia, Philadelphia, Pennsylvania, USA; married Amanda KNOX, 26 May 1872, Philadelphia, Philadelphia, Pennsylvania, USA; died 16 Mar 1922, , , Pennsylvania, USA.
- 198 iii. **Isabella LEATHERBURY**, born abt 1852, Philadelphia, Philadelphia, Pennsylvania, USA; married William H. MONOGHAN, 27 May 1870, Philadelphia, Philadelphia, Pennsylvania, USA.
- iv. **Mary LEATHERBURY** was born about 1856 in Philadelphia, Philadelphia, Pennsylvania, USA.
- 199 v. **David A. LEATHERBURY**, born abt 1860, Philadelphia, Philadelphia, Pennsylvania, USA; married Mary E. HIBBS, abt 1894, , , Pennsylvania, USA; died 22 Dec 1914, Bristol, Bucks, Pennsylvania, USA.
- vi. **George W. LEATHERBURY** was born on 14 Oct 1865 in Philadelphia, Philadelphia, Pennsylvania,

USA. On 7 Jun 1880 he was a laborer in stocking mill in Bristol, Bucks, Pennsylvania, USA. In 1919 he was a leather worker in Philadelphia, Philadelphia, Pennsylvania, USA. George died on 12 Oct 1939 at the age of 73 in Philadelphia General Hospital, Philadelphia, Philadelphia, Pennsylvania, USA. He was buried about 12 Oct 1939 in , Philadelphia, Pennsylvania, USA.

- vii. **Emma S. LEATHERBURY** was born about 1867 in Philadelphia, Philadelphia, Pennsylvania, USA. She died on 30 Oct 1870 at the age of 3 in Philadelphia, Philadelphia, Pennsylvania, USA. She was buried about 30 Oct 1870 in Philadelphia, Philadelphia, Pennsylvania, USA.
- viii. **Edward P. LEATHERBURY Jr.** was born about Apr 1871 in Philadelphia, Philadelphia, Pennsylvania, USA. He died on 17 Jun 1872 at the age of 1 in Philadelphia, Philadelphia, Pennsylvania, USA. He was buried about 17 Jun 1872 in Philadelphia, Philadelphia, Pennsylvania, USA.

129. **William Lafayette LEATHERBURY** (William-6, William-5, William-4, Thomas-3, Charles-2, Thomas-1) was born about 1824 in , , Pennsylvania, USA. He lived 210 Richmond Street in Philadelphia, Philadelphia, Pennsylvania, USA between 1861 and 1867. He died on 12 Oct 1881 at the age of 57 in , Philadelphia, Pennsylvania, USA. William was buried about 12 Oct 1881 in Odd Fellows Cemetery, 21st Street & Diamond, Philadelphia, Philadelphia, Pennsylvania, USA. He was a boot maker in Philadelphia, Philadelphia, Pennsylvania, USA.

William Lafayette LEATHERBURY and Martha G. were married about 1849 in , , Pennsylvania, USA. **Martha G.** was born about 1825 in , , USA. She died on 28 May 1859 at the age of 34 in , Philadelphia, Pennsylvania, USA. She was buried on 8 Jun 1859 in Odd Fellows Cemetery, 21st Street & Diamond, Philadelphia, Philadelphia, Pennsylvania, USA.

William Lafayette LEATHERBURY and Martha G. had the following children:

- i. **Elizabeth H. LEATHERBURY** was born about 1853 in Philadelphia, Philadelphia, Pennsylvania, USA. She died on 27 Apr 1863 at the age of 10 in Philadelphia, Philadelphia, Pennsylvania, USA. She was buried on 18 May 1863 in Odd Fellows Cemetery, 21st Street & Diamond, Philadelphia, Philadelphia, Pennsylvania, USA.
- 200 ii. **Marion I. LEATHERBURY**, born abt 1857, Philadelphia, Philadelphia, Pennsylvania, USA; married Charles SERGERSON, abt 1876, , Philadelphia, Pennsylvania, USA; died 23 Jul 1878, Philadelphia, Philadelphia, Pennsylvania, USA.
- iii. **Alonzo F. LEATHERBURY** was born about 1859 in Philadelphia, Philadelphia, Pennsylvania, USA.

130. **Charlotte Ann LEATHERBURY** (William-6, William-5, William-4, Thomas-3, Charles-2, Thomas-1) was born about 1826 in , Philadelphia, Pennsylvania, USA. She lived 210 Richmond Street in Philadelphia, Philadelphia, Pennsylvania, USA between 1860 and 1868.

Charlotte Ann LEATHERBURY and John CUMMINGS Sr. were married about 1848 in , , Pennsylvania, USA. **John CUMMINGS Sr.** was born about 1822 in , , USA. He lived 210 Richmond Street in Philadelphia, Philadelphia, Pennsylvania, USA between 1860 and 1868.

John CUMMINGS and Charlotte Ann LEATHERBURY had the following children:

- i. **William CUMMINGS** was born about 1849 in , , Pennsylvania, USA.
- ii. **Mary CUMMINGS** was born about 1851 in , , Pennsylvania, USA.
- iii. **Elizabeth CUMMINGS** was born about 1853 in , , Pennsylvania, USA.
- iv. **John CUMMINGS Jr.** was born about 1856 in , , Pennsylvania, USA.

131. **John T. LEATHERBURY** (William-6, William-5, William-4, Thomas-3, Charles-2, Thomas-1) was born in Jan 1829 in , Philadelphia, Pennsylvania, USA. On 9 Jun 1880 he was a shoe maker in Philadelphia, Philadelphia, Pennsylvania, USA. He lived 26 Innes Street in Philadelphia, Philadelphia, Pennsylvania, USA on 9 Jun 1880. John died on 31 Aug 1901 at the age

Descendants of Thomas Leatherbury (Leatherbarrow)

23 March 2014

of 72 in , Philadelphia, Pennsylvania, USA. He was buried about 31 Aug 1901 in North Laurel Hill Cemetery, Philadelphia, Philadelphia, Pennsylvania, USA.

John T. LEATHERBURY and Harriet MCPHERSON were married on 18 Oct 1852 in First Presbyterian Church, Kensington, Philadelphia, Pennsylvania, USA. **Harriet MCPHERSON**, daughter of MCPHERSON, was born on 13 Jun 1831 in , , Pennsylvania, USA. She was buried about 26 Nov 1914 in North Laurel Hill Cemetery, Philadelphia, Philadelphia, Pennsylvania, USA. She died on 26 Nov 1914 at the age of 83 in Philadelphia, Philadelphia, Pennsylvania, USA.

John T. LEATHERBURY and Harriet MCPHERSON had the following children:

- i. **Mary E. LEATHERBURY** was born in May 1854 in , Philadelphia, Pennsylvania, USA. She lived 209 Richmond Street in Philadelphia, Philadelphia, Pennsylvania, USA in Nov 1933. She died before 15 Nov 1933 at the age of 79 in , Philadelphia, Pennsylvania, USA. Mary was buried on 15 Nov 1933 in North Laurel Hill Cemetery, Philadelphia, Philadelphia, Pennsylvania, USA.
- 201 ii. **Emma I. LEATHERBURY**, born Sep 1856, , Philadelphia, Pennsylvania, USA; married George Andrew AIRD, 29 Nov 1875, Philadelphia, Philadelphia, Pennsylvania, USA; died 1 Oct 1928, Philadelphia, Philadelphia, Pennsylvania, USA.
- 202 iii. **Charles F. LEATHERBURY**, born 11 Jun 1864, Philadelphia, Philadelphia, Pennsylvania, USA; died abt Oct 1943, , Philadelphia, Pennsylvania, USA.
- iv. **Alberta "Ally" LEATHERBURY** was born in Feb 1880 in , Philadelphia, Pennsylvania, USA. She died on 13 May 1882 at the age of 2 in Philadelphia, Philadelphia, Pennsylvania, USA. She was buried on 17 May 1882 in Monument Cemetery, , Philadelphia, Pennsylvania, USA.

132. **George Washington LEATHERBURY** (William-6, William-5, William-4, Thomas-3, Charles-2, Thomas-1) was born about 1831 in , Philadelphia, Pennsylvania, USA. He lived Innes Street above Allen Street in Philadelphia, Philadelphia, Pennsylvania, USA between 1860 and 1861. He lived 19 Innes Street in Philadelphia, Philadelphia, Pennsylvania, USA between 1864 and 1867. George lived 38 Innes Street in Philadelphia, Philadelphia, Pennsylvania, USA on 9 Jun 1880. He died before 25 Jun 1897 at the age of 66 in , Philadelphia, Pennsylvania, USA. He was buried on 25 Jun 1897 in Cedar Hill Cemetery, Philadelphia, Philadelphia, Pennsylvania, USA.

George Washington LEATHERBURY and Mary were married about 1847 in , , Pennsylvania, USA. **Mary** was born about 1830 in , , Pennsylvania, USA. She died before 1851 at the age of 21 in , , Pennsylvania, USA. She was buried before 1851 in , , Pennsylvania, USA.

George Washington LEATHERBURY and Mary had the following child:

- i. **Catherine LEATHERBURY** was born about 1848 in , , Pennsylvania, USA.

George Washington LEATHERBURY and Elizabeth C. "Eliza" WOOLMAN were married about 1851 in , , Pennsylvania, USA. **Elizabeth C. "Eliza" WOOLMAN**, daughter of WOOLMAN and Sophia , was born in Aug 1831 in , , Pennsylvania, USA. She died before 10 Jul 1905 at the age of 73 in Philadelphia, Philadelphia, Pennsylvania, USA. She was buried on 10 Jul 1905 in Cedar Hill Cemetery, Philadelphia, Philadelphia, Pennsylvania, USA.

George Washington LEATHERBURY and Elizabeth C. WOOLMAN had the following children:

- 203 i. **Anna LEATHERBURY**, born abt 1852, , Philadelphia, Pennsylvania, USA; married William GAUN Sr., abt 1873, , , Pennsylvania, USA; died bef 18 Oct 1918, Philadelphia, Philadelphia, Pennsylvania, USA.
- ii. **Alice Clara LEATHERBURY** was born about 1855 in Philadelphia, Philadelphia, Pennsylvania, USA. She died before 10 Mar 1864 at the age of 9 in Philadelphia, Philadelphia, Pennsylvania, USA. She was buried on 10 Mar 1864 in Odd Fellows Cemetery, 21st Street & Diamond, Philadelphia, Philadelphia, Pennsylvania, USA.
- iii. **William LEATHERBURY** was born about 1858 in , Philadelphia, Pennsylvania, USA.
- 204 iv. **Georgianna LEATHERBURY**, born Jul 1861, Philadelphia, Philadelphia, Pennsylvania, USA; married George W. WICKER, 23 Dec 1881, Philadelphia, Philadelphia, Pennsylvania, USA; died Jun 1933,

- Philadelphia, Philadelphia, Pennsylvania, USA.
- 205 v. **Malhon D. LEATHERBURY**, born abt 1865, Philadelphia, Philadelphia, Pennsylvania, USA; married Mary COOLEY, abt 1890, , Philadelphia, Pennsylvania, USA.
- vi. **Sarah LEATHERBURY** was born about 1867 in Philadelphia, Philadelphia, Pennsylvania, USA.

133. **George W. LEATHERBURY** (John-6, William-5, William-4, Thomas-3, Charles-2, Thomas-1) was born about 1824 in , , Pennsylvania, USA.

George W. LEATHERBURY and Mary Elizabeth BEESLEY were married about 1847 in , , Pennsylvania, USA. **Mary Elizabeth BEESLEY**, daughter of Edward BEESLEY and Hannah , was born about 1831 in , , Pennsylvania, USA. She died on 27 Jan 1858 at the age of 27 in Philadelphia, Philadelphia, Pennsylvania, USA. She was buried on 30 Jan 1858 in Mutual Cemetery, Philadelphia, Philadelphia, Pennsylvania, USA.

George W. LEATHERBURY and Mary Elizabeth BEESLEY had the following children:

- i. **Catherine LEATHERBURY** was born about 1848 in Philadelphia, Philadelphia, Pennsylvania, USA.
- ii. **Lillie LEATHERBURY** was born about 1854 in Philadelphia, Philadelphia, Pennsylvania, USA.
- iii. **Mary LEATHERBURY** was born on 18 May 1857 in Philadelphia, Philadelphia, Pennsylvania, USA. She died on 5 Jan 1859 at the age of 1 in Philadelphia, Philadelphia, Pennsylvania, USA. She was buried about 5 Jan 1859 in Philadelphia, Philadelphia, Pennsylvania, USA.

134. **Charles LEATHERBURY** (John-6, William-5, William-4, Thomas-3, Charles-2, Thomas-1) was born about 1832 in , , Pennsylvania, USA. Between 1850 and 1870 he was a boat builder in Philadelphia, Philadelphia, Pennsylvania, USA. He lived 18th Ward in Philadelphia, Philadelphia, Pennsylvania, USA between 1860 and 1870.

Charles LEATHERBURY and Hannah M. were married about 1854 in Philadelphia, Philadelphia, Pennsylvania, USA. **Hannah M.** was born about 1837 in , Philadelphia, Pennsylvania, USA.

Charles LEATHERBURY and Hannah M. had the following children:

- 206 i. **Charles A. LEATHERBURY**, born Jan 1856, Philadelphia, Philadelphia, Pennsylvania, USA; married Margaret FALLS, 1 Jun 1879, Philadelphia, Philadelphia, Pennsylvania, USA.
- 207 ii. **Catherine W. LEATHERBURY**, born abt 1859, Philadelphia, Philadelphia, Pennsylvania, USA; married Albert L. SHULTZ, abt 1878, Philadelphia, Philadelphia, Pennsylvania, USA.
- iii. **Sarah V. LEATHERBURY** was born about Jun 1862 in Philadelphia, Philadelphia, Pennsylvania, USA.

135. **Lydia Ann "Lizzie" LEATHERBURY** (John-6, William-5, William-4, Thomas-3, Charles-2, Thomas-1) was born about 1835 in , , Pennsylvania, USA.

Lydia Ann "Lizzie" LEATHERBURY and John H. RULON were married before 1870 in Philadelphia, Philadelphia, Pennsylvania, USA. **John H. RULON** was born about 1829 in , , USA. He lived 1106 Day Street in Philadelphia, Philadelphia, Pennsylvania, USA between 1870 and 1881.

John H. RULON and Lydia Ann LEATHERBURY had the following child:

- i. **William H. RULON** was born about 1857 in Philadelphia, Philadelphia, Pennsylvania, USA.

Descendants of Thomas Leatherbury (Leatherbarrow)

23 March 2014

136. **Sarah Jane "Sallie" LEATHERBURY** (Samuel C.-6, William-5, William-4, Thomas-3, Charles-2, Thomas-1) was born about 1835 in , , Pennsylvania, USA. She died small pox on 10 Jul 1872 at the age of 37 at hospital in Wilmington, New Castle, Delaware, USA. She was buried about 10 Jul 1872 in , , , USA.

Sarah Jane "Sallie" LEATHERBURY and David SMITH were married in , , , USA. **David SMITH** was born about 1840 in , , , USA.

David SMITH and Sarah Jane LEATHERBURY had the following children:

- i. **Lillie K. SMITH** was born on 9 Jan 1857 in , , Delaware, USA.
- 208 ii. **Henry L. "Harry" SMITH**, born 25 May 1858, , Kent, Delaware, USA; married Mary Elizabeth WIGGINS, 21 Nov 1878, Chester, Delaware, Pennsylvania, USA; died 3 May 1919, Farnhurst, New Castle, Delaware, USA.
- iii. **Clara M. SMITH** was born on 8 Dec 1860 in , , Delaware, USA.
- iv. **Samuel SMITH** was born on 12 Sep 1866 in , , Delaware, USA.

137. **Franklin "Frank" LEATHERBURY** (Samuel C.-6, William-5, William-4, Thomas-3, Charles-2, Thomas-1) was born about 1847 in , , Delaware, USA. He lived 1107 Leopard in Philadelphia, Philadelphia, Pennsylvania, USA in 1869. On 5 Jun 1880 he was a carpenter in Chester, Delaware, Pennsylvania, USA. Frank lived 711 Crosby Street in Chester, Delaware, Pennsylvania, USA on 5 Jun 1880.

Franklin "Frank" LEATHERBURY and Mattie A. were married in , , Pennsylvania, USA. **Mattie A.** was born about 1849 in , , Pennsylvania, USA.

Franklin LEATHERBURY and Mattie A. had the following children:

- i. **Emma LEATHERBURY** was born about 1873 in , , Pennsylvania, USA.
- ii. **Georgianna LEATHERBURY** was born about 1875 in , , Pennsylvania, USA.
- iii. **William LEATHERBURY** was born about 1876 in , , Pennsylvania, USA.
- iv. **Samuel LEATHERBURY** was born about 1878 in , , Pennsylvania, USA.

138. **James S. LEATHERBERRY**¹⁴³ (Abel Alexander-6, Thomas-5, Abel-4, Thomas-3, Charles-2, Thomas-1) was born on 15 Apr 1822 in , Saline Township, Jefferson, Ohio, USA. He died on 14 Oct 1879 at the age of 57 in Sherwood, Branch, Michigan, USA. He was buried about 14 Oct 1879 in , Branch, Michigan, USA.

James S. LEATHERBERRY and Sophia JONES were married on 26 Aug 1847 in , Hanover Township, Columbiana, Ohio, USA. **Sophia JONES** was born about 1824 in , , Ohio, USA. She died on 9 Jan 1904 at the age of 80 in Sherwood, Branch, Michigan, USA. She was buried about 9 Jan 1904 in , Branch, Michigan, USA.

James S. LEATHERBERRY and Sophia JONES had the following children:

- i. **Melinda LEATHERBERRY** was born about 1848 in , , Ohio, USA.
- ii. **Mary LEATHERBERRY** was born on 28 Sep 1856 in , , , USA.
- iii. **Sarah LEATHERBERRY** was born about 1861 in , , , USA.
- iv. **Mahlon LEATHERBERRY** was born about 1863 in , , , USA.
- v. **Jay LEATHERBERRY** was born about 1869 in , , , USA.

139. **Hannah LEATHERBERRY**¹⁴³ (Abel Alexander-6, Thomas-5, Abel-4, Thomas-3, Charles-2, Thomas-1) was born on 4 Feb 1824 in , Jefferson, Ohio, USA.

Descendants of Thomas Leatherbury (Leatherbarrow)

23 March 2014

Hannah LEATHERBERRY and Jacob MILLIGAN were married on 25 Mar 1847 in , , Ohio, USA. **Jacob MILLIGAN** was born on 13 Aug 1825 in , Columbiana, Ohio, USA. He died on 1 Nov 1853 at the age of 28 in , Augusta Township, Carroll, Ohio, USA. He was buried about 1 Nov 1853 in , Carroll, Ohio, USA.

Jacob MILLIGAN and Hannah LEATHERBERRY had the following children:

- i. **Nathaniel MILLIGAN** was born on 23 Mar 1848 in , , Ohio, USA.
- ii. **Amos MILLIGAN** was born on 14 Sep 1849 in , , Ohio, USA.
- iii. **Homer MILLIGAN** was born on 4 Apr 1851 in , , Ohio, USA.
- iv. **John G. MILLIGAN** was born on 9 Dec 1852 in , , Ohio, USA.
- v. **Jacob S. MILLIGAN** was born on 1 Feb 1854 in , , Ohio, USA.

140. **Nathaniel L. LEATHERBERRY**¹⁴³ (Abel Alexander-6, Thomas-5, Abel-4, Thomas-3, Charles-2, Thomas-1) was born on 20 Jan 1825 in , Jefferson, Ohio, USA. He died on 2 Sep 1896 at the age of 71 in Augusta, Columbiana, Ohio, USA. He was buried about 2 Sep 1896 in , , Ohio, USA.

Nathaniel L. LEATHERBERRY and Eliza Jane TAYLOR were married on 22 Nov 1855 in , Columbiana, Ohio, USA.¹⁴³ **Eliza Jane TAYLOR** was born on 10 Nov 1827 in East Rochester, Columbiana, Ohio, USA. She died on 2 Mar 1892 at the age of 64 in Augusta, Columbiana, Ohio, USA. She was buried about 2 Mar 1892 in , , Ohio, USA.

Nathaniel L. LEATHERBERRY and Eliza Jane TAYLOR had the following children:

- i. **Mary Etta LEATHERBERRY** was born about 1857 in , , Ohio, USA.
- ii. **William Atwood LEATHERBERRY** was born about 1858 in , , Ohio, USA.
- iii. **Elizabeth Elnora LEATHERBERRY** was born about 1861 in , , Ohio, USA.
- iv. **George McClellan LEATHERBERRY** was born about 1863 in , , Ohio, USA.
- v. **Thomas James LEATHERBERRY** was born about 1865 in , , Ohio, USA.
- vi. **Jacob Taylor LEATHERBERRY** was born about 1867 in , , Ohio, USA.
- vii. **Angeline LEATHERBERRY** was born about 1870 in , , Ohio, USA.

141. **Julia Ann LEATHERBERRY**¹⁴³ (Abel Alexander-6, Thomas-5, Abel-4, Thomas-3, Charles-2, Thomas-1) was born on 5 Oct 1827 in , Jefferson, Ohio, USA. She died in 1900 at the age of 73 in , , Ohio, USA. She was buried in 1900 in , , Ohio, USA.

Julia Ann LEATHERBERRY and Hugh MCCONNELL were married in 1850 in , , Ohio, USA. **Hugh MCCONNELL** was born about 1827 in , , Pennsylvania, USA. He died in 1898 at the age of 71 in , , Ohio, USA. He was buried in 1898 in , , Ohio, USA.

Hugh MCCONNELL and Julia Ann LEATHERBERRY had the following children:

- i. **Sarina MCCONNELL** was born about 1851 in , , Ohio, USA.
- ii. **Lila MCCONNELL** was born about 1860 in , , Ohio, USA.

142. **Selena LEATHERBERRY** (Abel Alexander-6, Thomas-5, Abel-4, Thomas-3, Charles-2, Thomas-1) was born on 20 May 1831 in , Jefferson, Ohio, USA.

Selena LEATHERBERRY and Chester CODDINGTON were married on 20 Nov 1867 in Union City, Branch, Michigan, USA. **Chester CODDINGTON** was born about 1827 in , , , USA.

143. **Sinclair LEATHERBERRY**^{143,206} (Abel Alexander-6, Thomas-5, Abel-4, Thomas-3, Charles-2, Thomas-1) was born on 6 May 1833 in , Jefferson, Ohio, USA. He died on 17 Apr 1911 at the age of 77 in , Branch, Michigan, USA. He was buried about 17 Apr 1911 in Sherwood Cemetery, Sherwood, Branch, Michigan, USA.

Sinclair LEATHERBERRY and Abigail Emaline TAYLOR were married on 16 Feb 1855 in Augusta, Carroll, Ohio, USA. **Abigail Emaline TAYLOR**²⁰⁷, daughter of Jacob R. TAYLOR and Mary WHITACRE, was born on 27 Jan 1833 in , , Ohio, USA. She died on 2 Jan 1877 at the age of 43 in Sherwood, Branch, Michigan, USA. She was buried about 2 Jan 1877 in Sherwood Cemetery, Sherwood, Branch, Michigan, USA.

Sinclair LEATHERBERRY and Abigail Emaline TAYLOR had the following children:

- 209 i. **William Jasper LEATHERBERRY**, born 27 Mar 1855, Minerva, Stark, Ohio, USA; married Margaret A. CLATER, 3 Jun 1875, , , Michigan, USA; died 18 Jan 1932, , , Kansas, USA.
- ii. **LEATHERBERRY** was born on 17 Apr 1856 in Minerva, Stark, Ohio, USA.
- iii. **LEATHERBERRY** was born on 17 Apr 1856 in Minerva, Stark, Ohio, USA.
- iv. **LEATHERBERRY** was born on 17 Apr 1856 in Minerva, Stark, Ohio, USA.
- v. **Sarah Jane LEATHERBERRY** was born on 5 May 1857 in Minerva, Stark, Ohio, USA.
- 210 vi. **James C. LEATHERBERRY**, born 6 Sep 1861, , Carroll, Ohio, USA; married Matilda V. CAMERON, 12 Sep 1885, , Carroll, Ohio, USA; died 24 Nov 1953, , , USA.
- 211 vii. **George M. LEATHERBERRY**, born 1 Aug 1863, Augusta, Carroll, Ohio, USA; married Josephine WHITELEATHER, 27 Dec 1882, , Columbiana, Ohio, USA; died 7 Aug 1946, Augusta, Carroll, Ohio, USA.
- viii. **Lucinda LEATHERBERRY** was born in 1864 in , , Ohio, USA.
- ix. **Charles Edward LEATHERBERRY** was born in 1866 in , , Ohio, USA.
- x. **Thomas LEATHERBERRY**²⁰⁸ was born on 18 Jun 1872 in Sherwood, Branch, Michigan, USA. He died on 4 Jul 1872 at the age of 0 in , Branch, Michigan, USA. He was buried about 4 Jul 1872 in Sherwood Cemetery, Sherwood, Branch, Michigan, USA.
- xi. **Arthur "Artie" LEATHERBERRY**²⁰⁹ was born on 4 Jun 1874 in Sherwood, Branch, Michigan, USA. He died on 5 Feb 1877 at the age of 2 in , Branch, Michigan, USA. He was buried about 5 Feb 1877 in , Branch, Michigan, USA.
- xii. **Perry LEATHERBERRY** was born on 16 Jul 1868 in Sherwood, Branch, Michigan, USA. He died on 19 Apr 1948 at the age of 79.

144. **Findley LEATHERBERRY**¹⁴³ (Abel Alexander-6, Thomas-5, Abel-4, Thomas-3, Charles-2, Thomas-1) was born on 22 Mar 1835 in , Jefferson, Ohio, USA. He died on 9 Mar 1921 at the age of 85 in , , Michigan, USA.

Findley LEATHERBERRY and Sarah Ann MOORE were married on 4 May 1867 in , Carroll, Ohio, USA. **Sarah Ann MOORE**, daughter of Peter MOORE and Nancy BENNINGTON, was born in 1845 in , , Ohio, USA. She died on 4 May 1933 at the age of 88 in Matteson, Branch, Michigan, USA.

Findley LEATHERBERRY and Sarah Ann MOORE had the following children:

- i. **Alwilda L. LEATHERBERRY** was born about 1868 in , , Ohio, USA.
- 212 ii. **Carrie Adele LEATHERBERRY**, born abt 1870, , , Ohio, USA; married Glenn S. BLACKMAN, 15 Dec 1892, Coldwater, Branch, Michigan, USA; died 1950, , Branch, Michigan, USA.
- 213 iii. **Elmer L. LEATHERBERRY**, born 1872, , , Ohio, USA; married Nellie E. FERROND, 30 Apr 1892, Coldwater, Branch, Michigan, USA; died 2 Dec 1960, Coldwater, Branch, Michigan, USA.
- 214 iv. **Howard Lemuel LEATHERBERRY**, born 1874, , , Ohio, USA; married Dora DISBROE, 22 Aug 1901, Coldwater, Branch, Michigan, USA; died 1968, Sherwood, Branch, Michigan, USA.
- 215 v. **Ada S. LEATHERBERRY**, born 5 Jul 1878, Sherwood, Branch, Michigan, USA; married Don G. HARMAN, 18 Sep 1909, Coldwater, Branch, Michigan, USA.

145. **Lemuel LEATHERBERRY**¹⁴³ (Abel Alexander-6, Thomas-5, Abel-4, Thomas-3, Charles-2, Thomas-1) was born on 20 Feb 1837 in , Jefferson, Ohio, USA.

Lemuel LEATHERBERRY and Harriet HANNA were married in 1885 in , , Michigan, USA. **Harriet HANNA** was born about 1861 in , , , USA.

Lemuel LEATHERBERRY and Harriet HANNA had the following children:

- i. **Charlotte Belle LEATHERBERRY** was born about 1886 in , , Michigan, USA.
- ii. **Alice A. LEATHERBERRY**²¹⁰ was born on 19 Sep 1894 in Sherwood, Branch, Michigan, USA.¹⁴³

146. **Lavina LEATHERBERRY**¹⁴³ (Abel Alexander-6, Thomas-5, Abel-4, Thomas-3, Charles-2, Thomas-1) was born on 15 Feb 1839 in , Jefferson, Ohio, USA. She died on 17 Aug 1902 at the age of 63 in , , , USA. She was buried about 17 Aug 1902 in , , , USA.

Lavina LEATHERBERRY and Erastus ROBINSON were married on 5 May 1888 in Tekonsha, Tekonsha Township, Calhoun, Michigan, USA. **Erastus ROBINSON** was born about 1733 in , , , USA.

147. **Calvin R. LEATHERBERRY**¹⁴³ (Abel Alexander-6, Thomas-5, Abel-4, Thomas-3, Charles-2, Thomas-1) was born on 6 May 1844 in , Jefferson, Ohio, USA. He died on 20 Mar 1917 at the age of 72 in , , Michigan, USA. He was buried about 20 Mar 1917 in , , Michigan, USA.

Calvin R. LEATHERBERRY and Mary Catherine HANNA were married on 3 Mar 1875 in , Branch, Michigan, USA. **Mary Catherine HANNA** was born about 1846 in , , , USA.

Calvin R. LEATHERBERRY and Mary Catherine HANNA had the following children:

- i. **Clement V. LEATHERBURY** was born about 1876 in Union City, Branch, Michigan, USA. He died in 1954 at the age of 78 in , , , USA. He was buried in 1954 in , , , USA.
- ii. **Jesse G. LEATHERBERRY** was born on 3 Sep 1880 in Sherwood, Branch, Michigan, USA. He died on 22 Mar 1950 at the age of 69.

148. **Sarah A. LEATHERBERRY** (Thomas-6, Thomas-5, Abel-4, Thomas-3, Charles-2, Thomas-1) was born in , Knox Township, Jefferson, Ohio, USA.

Sarah A. LEATHERBERRY and Benjamin EVANS were married about 1854 in , Jefferson, Ohio, USA. **Benjamin EVANS** was born (date unknown).

149. **Hannah M. LEATHERBERRY** (Thomas-6, Thomas-5, Abel-4, Thomas-3, Charles-2, Thomas-1) was born about 1841 in Steubenville, Jefferson, Ohio, USA. She died in 1879 in , Jefferson, Ohio, USA. She was born in , Knox Township, Jefferson, Ohio, USA. Hannah was buried in New Somerset Christian Church Cem., Jefferson, Ohio, USA.

Hannah M. LEATHERBERRY and Andrew Jackson BEVINGTON were married on 13 Dec 1860 in , Jefferson, Ohio, USA.

Andrew Jackson BEVINGTON was born about 1829 in , , Pennsylvania, USA.

150. **Elizabeth J. LEATHERBERRY** (Thomas-6, Thomas-5, Abel-4, Thomas-3, Charles-2, Thomas-1) was born in Nov 1845 in Steubenville, Jefferson, Ohio, USA. She was born in , Knox Township, Jefferson, Ohio, USA.

Elizabeth J. LEATHERBERRY and Joseph GASKELL were married about 1865 in , Jefferson, Ohio, USA. **Joseph GASKELL** was born (date unknown).

151. **Thomas Jefferson LEATHERBERRY**²¹¹ (Henry Sylvester-6, Thomas-5, Abel-4, Thomas-3, Charles-2, Thomas-1) was born on 26 Jan 1829 in , Jefferson, Ohio, USA. He died on 24 May 1911 at the age of 82 in , Richland, Wisconsin, USA. He was buried about 24 Aug 1911 in East Pine River Cemetery, Yuba, Richland, Wisconsin, USA.

Thomas Jefferson LEATHERBERRY and Marie NORMAN were married on 5 Jan 1858 in , , Wisconsin, USA. **Marie NORMAN**, daughter of George NORMAN and Mary WELSH, was born on 12 Nov 1838 in , Oro-Medonte, Ontario, Canada. She died on 17 Dec 1898 at the age of 60 in , Richland, Wisconsin, USA. She was buried about 17 Dec 1898 in East Pine River Cemetery, Yuba, Richland, Wisconsin, USA. Marie was also known as Maria Norman.

Thomas Jefferson LEATHERBERRY and Marie NORMAN had the following children:

- 216 i. **Leroy Dewitt LEATHERBERRY**, born 25 Oct 1858, Mothen Creek, Richland, Wisconsin, USA; married Alice Eleanor MCLAURIN, 19 May 1887, , Harris, Texas, USA; died 16 Apr 1939, , , USA.
- 217 ii. **George Jefferson LEATHERBERRY**, born 6 Jul 1860, Mothen Creek, Richland, Wisconsin, USA; married Ella JORDAN, 1880, , , Wisconsin, USA; died 14 Apr 1903, , Richland, Wisconsin, USA.
- 218 iii. **Henry Webster LEATHERBERRY**, born 1 Nov 1862, Mothen Creek, Richland, Wisconsin, USA; married Della Jane CLARK, 29 Mar 1892, , , Wisconsin, USA; died 28 Jan 1933, , , Wisconsin, USA.
- 219 iv. **Joshua Sylvester LEATHERBERRY**, born 17 Nov 1864, Mothen Creek, Richland, Wisconsin, USA; married Ora Adell BANKES, 2 Feb 1898, , , Wisconsin, USA; died 12 Jun 1949, , Richland, Wisconsin, USA.
- 220 v. **Dora Etta LEATHERBERRY**, born 11 May 1868, Mothen Creek, Richland, Wisconsin, USA; married Elemer Ellsworth POTTS, 30 Mar 1888, Richland, Richland, Wisconsin, USA; died 31 Jul 1955, Bloom, Richland, Wisconsin, USA.
- 221 vi. **Mary Josephine "Josie" LEATHERBERRY**, born 15 Jul 1872, Mothen Creek, Richland, Wisconsin, USA; married Almond Dewight KIDD, 14 Jul 1895, , , Wisconsin, USA; died 18 Aug 1936, , , Wisconsin, USA.
- 222 vii. **Robert Grant LEATHERBERRY**, born 13 Sep 1874, Mothen Creek, Richland, Wisconsin, USA; married Laura Janette DRAKE, 17 May 1960, , , Wisconsin, USA; died 17 May 1960, , , Wisconsin, USA.
- 223 viii. **Lillie Jane LEATHERBERRY**, born 8 Jul 1878, Mothen Creek, Richland, Wisconsin, USA; married Homer Aaron DAVIS, 13 Apr 1998, , , Wisconsin, USA; died 10 Feb 1964, , , Wisconsin, USA.

152. **Elizabeth L. LEATHERBERRY** (Henry Sylvester-6, Thomas-5, Abel-4, Thomas-3, Charles-2, Thomas-1) was born on 23 Apr 1832 in , Jefferson, Ohio, USA. She died in Oct 1915 at the age of 83.

Elizabeth L. LEATHERBERRY and John CARPENTER Sr. were married in , , , USA. **John CARPENTER Sr.** was born in , , , USA.

Elizabeth L. LEATHERBERRY and Amos Gurley CARPENTER were married on 29 Oct 1855 in , Richland, Wisconsin,

Descendants of Thomas Leatherbury (Leatherbarrow)

23 March 2014

USA. **Amos Gurley CARPENTER**, son of Aetemus CARPENTER and Anna SLOCUM, was born on 25 Jul 1822 in German Flats, Herkimer, New York, USA. He died in 1900 at the age of 78 in , , USA. He was buried in 1900 in , , USA.

Amos Gurley CARPENTER and Elizabeth L. LEATHERBERRY had the following children:

- i. **Lovina Marietta CARPENTER** was born on 9 Sep 1855 in , , Wisconsin, USA. She died.
- ii. **Lavina CARPENTER** was born about 1856 in Starktown, Vernon, Wisconsin, USA. She died.
- iii. **Lorena Emeline CARPENTER** was born on 5 Nov 1857 in , , Wisconsin, USA. She died.
- iv. **Jasper Newton CARPENTER** was born on 2 Sep 1859 in , , Wisconsin, USA. He died.
- v. **Charles Cadwell CARPENTER** was born on 17 Oct 1861 in , Vernon, Wisconsin, USA. He died.
- vi. **Loretta Helen CARPENTER** was born on 27 Jan 1864 in , , Wisconsin, USA. She died.
- vii. **Matt Henry CARPENTER** was born on 15 Apr 1868 in , , Wisconsin, USA. He died.
- viii. **Etta May CARPENTER** was born on 29 Jul 1871 in , , Wisconsin, USA. She died.

153. **Margaret LEATHERBERRY** (Henry Sylvester-6, Thomas-5, Abel-4, Thomas-3, Charles-2, Thomas-1) was born in Sep 1834 in , Jefferson, Ohio, USA. She died in 1909 at the age of 75.

Margaret LEATHERBERRY and John DARY were married on 11 Nov 1855 in Rockbridge, Richland, Wisconsin, USA. **John DARY** was born in , , USA.

John DARY and Margaret LEATHERBERRY had the following children:

- i. **Ezra Boyd DARY** was born in Jul 1866 in , , Wisconsin, USA. He died in 1943 at the age of 77.
- ii. **Ervin D DARY** was born on 23 Oct 1860 in Sylvan, Richland, Wisconsin, USA. He died on 17 May 1939 at the age of 78.
- iii. **Ada F DARY** was born about 1874 in Sylvan, Richland, Wisconsin, USA. She was buried in Sylvan Cemetery, , , USA.
- iv. **Elizabeth Aremonta DARY** was born on 27 Apr 1859 in Fancy Creek Cemetery, , Marshall Township, Richland, Wisconsin, USA. She was buried in , Sylvan Township, Richland, Wisconsin, USA.
- v. **Mary L DARY** was born about 1872 in Sylvan, Richland, Wisconsin, USA. She died in 1933 at the age of 61.
- vi. **Henry P DARY** was born about 1863 in Sylvan, Richland, Wisconsin, USA. He was buried in Richland, Richland, Wisconsin, USA.
- vii. **Rachel E DARY** was born about 1867 in Sylvan, Richland, Wisconsin, USA. She died about 1895 at the age of 28 in Bloom, Richland, Wisconsin, USA.
- viii. **Levi M DARY** was born about 1856 in Sylvan, Richland, Wisconsin, USA. He was buried in Sabin Cemetery, , Richland, Wisconsin, USA.

154. **Peter J. LEATHERBERRY** (Henry Sylvester-6, Thomas-5, Abel-4, Thomas-3, Charles-2, Thomas-1) was born about 1836 in , Jefferson, Ohio, USA. He died on 12 Aug 1912 at the age of 76.

Peter J. LEATHERBERRY and Martha CLAGG were married on 31 Oct 1858 in Richland Center, Richland, Wisconsin, USA. **Martha CLAGG** died before 26 Nov 1923 in , Richland, Wisconsin, USA. She was buried on 26 Nov 1923 in Richland Center Cemetery, Richland Center, Richland, Wisconsin, USA. She was born in , , USA.

Peter J. LEATHERBERRY and Martha CLAGG had the following child:

- i. **Albert LEATHERBERRY** was born in Dec 1859 in Richland Center, Richland, Wisconsin, USA. He died before 25 Feb 1927 at the age of 67 in , Richland, Wisconsin, USA. He was buried on 25 Feb 1927 in Richland Center Cemetery, Richland Center, Richland, Wisconsin, USA.

155. **William C. LEATHERBERRY** (Henry Sylvester-6, Thomas-5, Abel-4, Thomas-3, Charles-2, Thomas-1) was born in Sep 1841 in , Jefferson, Ohio, USA.

William C. LEATHERBERRY and Martha A. DARY were married on 22 Dec 1864 in Sylvan, Richland, Wisconsin, USA. **Martha A. DARY** was born in , , , USA.

William C. LEATHERBERRY and Martha A. DARY had the following children:

- 224 i. **Elizabeth LEATHERBERRY**, born abt 1860, , Richland, Wisconsin, USA; married William E. CLARK, 3 May 1880, Richland Center, Richland, Wisconsin, USA.
- 225 ii. **Henry L. LEATHERBERRY**, born Mar 1862, , Henrietta Township, Richland, Wisconsin, USA; married Etta M. CARPENTER, 14 Dec 1895, Richland Center, Richland, Wisconsin, USA.
- 226 iii. **Francis Sylvester LEATHERBERRY**, born 22 Jan 1873, Henrietta, Richland, Wisconsin, USA; married Elsie Blanch HOWELLS, 11 May 1905, Ladysmith, Rusk, Wisconsin, USA; died 12 Oct 1960, Miles City, Custer, Montana, USA.

156. **Lucinda LEATHERBERRY** (Henry Sylvester-6, Thomas-5, Abel-4, Thomas-3, Charles-2, Thomas-1) was born on 20 Apr 1844 in , Jefferson, Ohio, USA. She died on 5 May 1922 at the age of 78 in Clinton, Vernon, Wisconsin, USA. She was buried in Clinton, Vernon, Wisconsin, USA.

Lucinda LEATHERBERRY and Squire MOSSHOLDER were married on 23 Sep 1863 in , , , USA. **Squire MOSSHOLDER** was born in , , , USA.

Squire MOSSHOLDER and Lucinda LEATHERBERRY had the following children:

- i. **Rachel Catherine MOSSHOLDER** was born on 2 May 1864 in , Clinton Township, Vernon, Wisconsin, USA. She died on 31 May 1949 at the age of 85.
- ii. **Eizabeth MOSSHOLDER** was born WFT Est. 1851-1874. She was buried in Clinton, Vernon, Wisconsin, USA.
- iii. **Charles Humphrey MOSSHOLDER** was born on 6 Feb 1875 in , Vernon, Wisconsin, USA. He was buried in Clinton, Vernon, Wisconsin, USA.
- iv. **Squire W MOSSHOLDER** was born about 1862 in , Vernon, Wisconsin, USA. He was buried in LaFarge, Vernon, Wisconsin, USA.
- v. **Adam Hyder MOSSHOLDER** was born in 1885 in , , Wisconsin, USA. He died in 1949 at the age of 64.
- vi. **Otto Erastus MOSSHOLDER** was born on 3 Sep 1882 in Bloomingdale, Vernon, Wisconsin, USA. He was buried in Clinton, Vernon, Wisconsin, USA.
- vii. **Charity Rusk MOSSHOLDER** was born in 1877 in , Vernon, Wisconsin, USA. She died in 1946 at the age of 69.
- viii. **Erastus MOSSHOLDER** was born in 1882 in , , Wisconsin, USA. He died in 1943 at the age of 61.

157. **Daniel Sylvester LEATHERBERRY**¹⁴³ (Henry Sylvester-6, Thomas-5, Abel-4, Thomas-3, Charles-2, Thomas-1) was born on 15 Sep 1853 in , Saline Township, Jefferson, Ohio, USA. He was buried in 1927 in Mauston, Juneau, Wisconsin, USA. He died on 20 Aug 1927 at the age of 73 in , Armenia Township, Juneau, Wisconsin, USA.

Daniel Sylvester LEATHERBERRY and Sally Anna RICHARDSON were married on 13 Jul 1878 in , Henrietta Township, Richland, Wisconsin, USA. **Sally Anna RICHARDSON**¹⁴³, daughter of John RICHARDSON and Eliza Jane MARTIN, was born on 26 Nov 1856 in , McHenry, Illinois, USA. She died on 13 Sep 1942 at the age of 85 in , Armenia Township, Juneau, Wisconsin, USA. She was buried about 13 Sep 1942 in Mauston, Juneau, Wisconsin, USA.

Daniel Sylvester LEATHERBERRY and Sally Anna RICHARDSON had the following children:

- i. **Maria Alfretta LEATHERBERRY** was born on 4 Dec 1878 in Henrietta Township, Richland, Wisconsin, USA.
- ii. **Joseph Birdette LEATHERBERRY** was born on 29 Jun 1880 in Henrietta Township, Richland, Wisconsin, USA.
- 227 iii. **Elmer George LEATHERBERRY**, born 8 Sep 1881, , Richland, Wisconsin, USA; married Eva Josephine SNYDER, 6 Sep 1903, , , Wisconsin, USA; died 26 Feb 1962, , , Wisconsin, USA.
- iv. **Thomas Jay LEATHERBERRY** was born on 31 Oct 1882 in Henrietta Township, Richland, Wisconsin, USA.
- v. **Eliza Jane LEATHERBERRY** was born on 18 Aug 1883 in Henrietta Township, Richland, Wisconsin, USA.
- vi. **Larena Elizabeth LEATHERBERRY**¹⁴³ was born on 14 Nov 1885 in , Henrietta Township, Richland, Wisconsin, USA.
- vii. **Rachel Dora LEATHERBERRY** was born on 13 Jul 1887 in Henrietta Township, Richland, Wisconsin, USA.
- viii. **Lester Glen LEATHERBERRY** was born on 23 Jun 1889 in Henrietta Township, Richland, Wisconsin, USA. He died in Feb 1965 at the age of 75 in , , Wisconsin, USA. He was buried about Feb 1965 in , , Wisconsin, USA. Lester had Social Security Number 394-24-5392.
- ix. **John Franklin LEATHERBERRY** was born on 31 Jan 1891 in Henrietta Township, Richland, Wisconsin, USA.
- x. **Etta Mae LEATHERBERRY** was born on 5 Feb 1895 in Henrietta Township, Richland, Wisconsin, USA.
- xi. **Ethel Margaret LEATHERBERRY** was born on 11 Apr 1897 in , Armenia Township, Juneau, Wisconsin, USA.
- xii. **Helen Ann LEATHERBERRY** was born on 8 Nov 1899 in , Armenia Township, Juneau, Wisconsin, USA.
- xiii. **Floyd Henry LEATHERBERRY**¹⁴³ was born on 3 Aug 1902 in , Armenia Township, Juneau, Wisconsin, USA.
- xiv. **Russell Sylvester LEATHERBERRY**¹⁴³ was born on 3 Dec 1906 in , Armenia Township, Juneau, Wisconsin, USA. He died on 7 Feb 1946 at the age of 39 in , , , USA. He was buried about 7 Feb 1946 in , , , USA.

158. **Lucretia "Crittty" COPES**²¹² (Sarah Metcalfe-6, Charles-5, Thomas-4, Elizabeth Leatherbury-3, Charles-2, Thomas-1) was born in 1804 in , Accomack, Virginia, USA. She died about 1858 at the age of 54 in , Accomack, Virginia, USA. She was buried about 1858 in , Accomack, Virginia, USA.

Lucretia "Crittty" COPES and George HICKMAN were married on 11 Apr 1825 in , Accomack, Virginia, USA. **George HICKMAN**²¹³ was born about 1801 in , Accomack, Virginia, USA.

Lucretia "Crittty" COPES and Solomon WARNER Sr. were married on 13 Aug 1828 in , Accomack, Virginia, USA. **Solomon WARNER Sr.**²¹², son of Isaac WARNER and Sally BOSTON, was born about 1791 in , Accomack, Virginia, USA. He died before 24 Sep 1838 at the age of 47 in , Accomack, Virginia, USA. He was buried about 24 Sep 1838 in , Accomack, Virginia, USA.

Solomon WARNER and Lucretia COPES had the following children:

- i. **Solomon WARNER Jr.**²¹⁴ was born on 28 Oct 1838 in , Accomack, Virginia, USA. He died on 24 Nov 1909 at the age of 71 in , Accomack, Virginia, USA. He was buried about 24 Nov 1909 in , Accomack, Virginia, USA.
- 228 ii. **Elizabeth WARNER**, born 11 Feb 1840, , Accomack, Virginia, USA; married James Henry NELSON, 6 Mar 1862, , Accomack, Virginia, USA; died 22 Feb 1891, , Accomack, Virginia, USA.

Descendants of Thomas Leatherbury (Leatherbarrow)

23 March 2014

159. **Col. John W. LEATHERBURY**²¹⁵ (John-6, Edmund-5, Perry-4, Edmund-3, Perry-2, Thomas-1) was born on 17 Aug 1797 in , Accomack, Virginia, USA. He died on 15 Mar 1863 at the age of 65 in , Northampton, Virginia, USA. He was buried about 15 Mar 1863 in , Northampton, Virginia, USA.

Col. John W. LEATHERBURY and Sally Custis WEST were married on 30 Nov 1818 in , Northampton, Virginia, USA. **Sally Custis WEST**, daughter of Charles C. WEST and Sally Custis PETTIT, was born about 1796 in , Northampton, Virginia, USA. She died on 6 Dec 1839 at the age of 43 in , Northampton, Virginia, USA. She was buried about 6 Dec 1839 in , Northampton, Virginia, USA.

John W. LEATHERBURY and Sally Custis WEST had the following children:

- i. **John Custis West LEATHERBURY the elder** was born on 8 Dec 1819 in , Accomack, Virginia, USA. He died on 15 Mar 1838 at the age of 18 in , Accomack, Virginia, USA. He was buried about 15 Mar 1838 in , Accomack, Virginia, USA.
- 229 ii. **Clara J. LEATHERBURY** was born in 1820 in , Northampton, Virginia, USA.
- 230 iii. **William Jacob Dunston LEATHERBURY Sr., I, merchant**, born 17 Apr 1822, , Northampton, Virginia, USA; married Virginia C. HARMANSON, 15 Jul 1846, , Northampton, Virginia, USA; died 22 Jan 1855, , Northampton, Virginia, USA.
- 231 iv. **Dr. Edward R. LEATHERBURY**, born 29 Jan 1825, , Northampton, Virginia, USA; married Elizabeth M. BAGWELL, 12 Dec 1855, Onancock, Accomack, Virginia, USA; died 1 Mar 1913, , Accomack, Virginia, USA.
- 232 v. **Elizabeth Johanna LEATHERBURY**, born 25 Dec 1826, , Northampton, Virginia, USA; married William G. RILEY, 11 Jun 1845, , Northampton, Virginia, USA.
- 233 vi. **George Scarborough LEATHERBURY Sr., I**, born 25 Nov 1828, , Northampton, Virginia, USA; married Jane Briggs GRESHAM, 2 Jun 1857, , Pickens, South Carolina, USA; died 9 Aug 1914, State Line, Greene, Mississippi, USA.
- vii. **James Henry LEATHERBURY** was born on 20 Mar 1831 in , Accomack, Virginia, USA. He died on 23 May 1831 at the age of 0 in , Accomack, Virginia, USA. He was buried about 23 May 1831 in , Accomack, Virginia, USA.
- viii. **Sally Custis West LEATHERBURY**, born 12 Mar 1832, , Northampton, Virginia, USA; married Lawrence L. BRICKHOUSE, 18 Aug 1858, , Northampton, Virginia, USA; died 1881, , Northampton, Virginia, USA.
- ix. **Margaret Catherine LEATHERBURY** was born on 3 Sep 1834 in , Accomack, Virginia, USA. She died on 9 Sep 1834 at the age of 0 in , Accomack, Virginia, USA. She was buried about 9 Sep 1834 in , Accomack, Virginia, USA.
- 234 x. **Catherine Susan LEATHERBURY**, born 3 Aug 1835, , Northampton, Virginia, USA; married Henry B. SCHROEDER, 30 Jun 1880, , Northampton, Virginia, USA.
- 235 xi. **John Custis West LEATHERBURY the younger**, born 14 Oct 1837, , Northampton, Virginia, USA; married Margaret Catherine WEST, 31 May 1865, , Northampton, Virginia, USA; died 3 May 1882, Moss Point, Jackson, Mississippi, USA.



Col. John W. LEATHERBURY and Vianna G. GODWIN were married on 26 Sep 1840 in , Northampton, Virginia, USA. **Vianna G. GODWIN**, daughter of Esau GODWIN and Ann S. WEST, was born on 10 Feb 1805 in , Northampton, Virginia, USA. She died on 22 Apr 1882 at the age of 77 in , Northampton, Virginia, USA. She was buried about 22 Apr 1882 in Myrtle Grove, Northampton, Virginia, USA.

John W. LEATHERBURY and Vianna G. GODWIN had the following child:

- 236 i. **Thomas Esau LEATHERBURY**, born 31 Oct 1843, , Northampton, Virginia, USA; married Joanna Tabitha WEST, 21 Jan 1869, , Northampton, Virginia, USA; died 24 Mar 1907, Eastville, Northampton, Virginia, USA.

160. **Elizabeth S. LEATHERBURY**⁵⁶ (John-6, Edmund-5, Perry-4, Edmund-3, Perry-2, Thomas-1) was born about 1799 in , Accomack, Virginia, USA. She died on 12 Jan 1821 at the age of 22 in , Accomack, Virginia, USA. She was buried about 12 Jan 1821 in , Accomack, Virginia, USA.

Elizabeth S. LEATHERBURY and Littleton WATSON were married on 8 Dec 1818 in , Accomack, Virginia, USA. **Littleton WATSON**²¹⁶, son of Ephraim WATSON and Tabitha WHARTON, was born about 1797 in , Northampton, Virginia, USA. He died before 29 Jul 1822 at the age of 25 in , Accomack, Virginia, USA. He was buried about 29 Jul 1822 in , Accomack, Virginia, USA.

Littleton WATSON and Elizabeth S. LEATHERBURY had the following child:

- i. **Littleton Edward WATSON**²¹⁷ was born about 1819 in , , , USA.

161. **Margaret Custis LEATHERBURY** (John-6, Edmund-5, Perry-4, Edmund-3, Perry-2, Thomas-1) was born on 19 May 1811 in , Northampton, Virginia, USA. She died on 15 Aug 1849 at the age of 38 in , Northampton, Virginia, USA. She was buried about 15 Aug 1849 in Willow Grove Cemetery, , Northampton, Virginia, USA. Margaret has Ancestral File Number CFC5-VK.

Margaret Custis LEATHERBURY and John Robins MAPP I were married on 24 May 1838 in , Northampton, Virginia, USA. **John Robins MAPP I**, son of Robins MAPP and Margaret MATTHEWS, was born in 1797 in , Northampton, Virginia, USA. He died on 1 Aug 1873 at the age of 76 in , Northampton, Virginia, USA. He was buried about 1 Aug 1873 in Willow Grove Cemetery, , Northampton, Virginia, USA. John has Ancestral File Number 3W71-CP.

John Robins MAPP and Margaret Custis LEATHERBURY had the following children:

- 237 i. **Margaret Elizabeth "Maggie" MAPP**, born 16 Nov 1839, , Northampton, Virginia, USA; married William Polk FITCHETT, 12 Jun 1861, , Northampton, Virginia, USA; died 24 May 1876, , Northampton, Virginia, USA.
- 238 ii. **Sallie Ann MAPP**, born 9 Aug 1843, , Northampton, Virginia, USA; married George Robert JACOB Sr., 20 Jun 1861, , Northampton, Virginia, USA; died 12 Apr 1877, , Northampton, Virginia, USA.
- 239 iii. **John Robins MAPP II, merchant**, born 26 May 1846, , Northampton, Virginia, USA; married Mary Susan JACOB, 15 Nov 1866, , Northampton, Virginia, America; died 4 Nov 1884, , , Virginia, USA.
- iv. **William Richard MAPP**⁵⁶ was born on 2 Mar 1849 in , Northampton, Virginia, USA. He died on 15 Aug 1849 at the age of 0 in , Northampton, Virginia, USA. He was buried about 15 Aug 1849 in , Northampton, Virginia, USA.

162. **James L. BELOTE** (James-6, Eleanor Leatherbury-5, Perry-4, Edmund-3, Perry-2, Thomas-1) was born before 1806 in , Northampton, Virginia, USA.

James L. BELOTE and Frances FLANAGAN were married in , , , USA. **Frances FLANAGAN** was born in , , , USA.

163. **Anne BELOTE** (James-6, Eleanor Leatherbury-5, Perry-4, Edmund-3, Perry-2, Thomas-1) was born about 1808 in , Northampton, Virginia, USA.

Anne BELOTE and George SIMPSON were married in 1848 in , , , USA. **George SIMPSON** was born in , , , USA.

164. **Perry L. BELOTE** (James-6, Eleanor Leatherbury-5, Perry-4, Edmund-3, Perry-2, Thomas-1) was born about 1811 in , Northampton, Virginia, USA.

Perry L. BELOTE and Cinciana were married in , , USA. **Cinciana** was born in , , , USA.

165. **George E. BELOTE** (Perry Leatherbury-6, Eleanor Leatherbury-5, Perry-4, Edmund-3, Perry-2, Thomas-1) was born about 1827 in , Accomack, Virginia, USA. He died in 1866 at the age of 39 in , Accomack, Virginia, USA. He was buried in 1866 in , Accomack, Virginia, USA.

George E. BELOTE and Susan WOOD were married in , Accomack, Virginia, USA. **Susan WOOD** was born in 1826 in , , , USA. She died in 1919 at the age of 93 in , , , USA.

166. **Mary Jane HALLETT**⁸ (Margaret P. Leatherbury-6, George-5, Perry-4, Edmund-3, Perry-2, Thomas-1) was born about 1822 in , Goliad, Texas, America. She has Ancestral File Number 1QWP-Q17.

Mary Jane HALLETT and Collatinus Montague BALLARD were married on 21 Dec 1843 in Hallettsville, Lavaca, Texas, America. **Collatinus Montague BALLARD**⁸, son of James BALLARD and Isabella MONTAGUE, was born on 3 Mar 1804 in , Spotsylvania, Virginia, USA. He has Ancestral File Number 1QWP-Q01. He died in Hallettsville, Lavaca, Texas, USA. Collatinus was buried in Hallettsville, Lavaca, Texas, USA. He has Ancestral File Number 1QKX-VCW.

Collatinus Montague BALLARD and Mary Jane HALLETT had the following children:

- i. **James BALLARD**⁸ was born on 5 Sep 1844 in Hallettsville, Lavaca, Texas, America. He has Ancestral File Number 1QWP-QGW.
- ii. **Mary Augusta BALLARD**⁸ was born on 18 Aug 1846 in Hallettsville, Lavaca, Texas, USA. She has Ancestral File Number 1QWP-Q3M.
- iii. **Margaret Hallett BALLARD**⁸ was born on 3 Sep 1848 in Hallettsville, Lavaca, Texas, USA. She died on 26 Dec 1886 at the age of 38. She has Ancestral File Number 1QWP-Q4T.
- iv. **Fredonia Jane BALLARD**⁸ was born on 29 Jun 1851 in Hallettsville, Lavaca, Texas, USA. She died in Ft. Worth, Tarrant, Texas, USA. She was buried in , Tarrant, Texas, USA. Fredonia has Ancestral File Number 1QWP-Q52.
- v. **Frances Belinda "Fannie" BALLARD**⁸ was born on 2 Sep 1853 in Hallettsville, Lavaca, Texas, USA. She has Ancestral File Number 1QWP-Q68.
- vi. **William Henry BALLARD**⁸ was born on 14 Feb 1855 in Hallettsville, Lavaca, Texas, USA. He has Ancestral File Number 1QWP-Q7G.
- vii. **Addison Montague BALLARD**⁸ was born on 11 Feb 1857 in Hallettsville, Lavaca, Texas, USA. He has Ancestral File Number 1QWP-Q8N.
- viii. **Collatinus BALLARD**⁸ was born on 20 Apr 1858 in Hallettsville, Lavaca, Texas, USA. He died in San Angelo, Tom Green, Texas, USA. He was buried in , Tom Green, Texas, USA. Collatinus has Ancestral File Number 1QWP-Q9V.
- ix. **John Leon BALLARD**⁸ was born on 28 Nov 1861 in Hallettsville, Lavaca, Texas, USA. He died in San Saba, San Saba, Texas, USA. He was buried in , San Saba, Texas, USA. John has Ancestral File Number 1QWP-QB3.
- x. **Thomas BALLARD**⁸ was born on 11 Oct 1863 in Hallettsville, Lavaca, Texas, USA. He has Ancestral File Number 1QWP-QC9.
- xi. **Edwin BALLARD**⁸ was born on 12 Oct 1864 in Hallettsville, Lavaca, Texas, USA. He has Ancestral File Number 1QWP-QDH.
- xii. **Isabel BALLARD**⁸ was born about 1866 in Hallettsville, Lavaca, Texas, USA. He has Ancestral File

167. **Shepherd HOUSTON** (Mary Prettyman-6, Shepherd-5, William-4, Comfort Leatherbury-3, Perry-2, Thomas-1) was born on 11 Aug 1806 in , Sussex, Delaware, USA.

Shepherd HOUSTON and Susan MAULL were married on 31 Mar 1830 in , Sussex, Delaware, USA. **Susan MAULL** was born about 2 Jan 1809 in , Sussex, Delaware, USA. She died on 19 Jan 1835 at the age of 26 in , Sussex, Delaware, USA. She was buried about 19 Jan 1835 in , Sussex, Delaware, USA.

Shepherd HOUSTON and Susan MAULL had the following children:

- i. **Joseph Maul HOUSTON the elder** was born on 26 Jan 1831 in , Sussex, Delaware, USA. He died on 26 Mar 1831 at the age of 0 in , Sussex, Delaware, USA. He was buried about 26 Mar 1831 in , Sussex, Delaware, USA.
- ii. **Sarah Priscilla HOUSTON** was born on 9 May 1832 in , Sussex, Delaware, USA.
- iii. **Joseph Maul HOUSTON the younger** was born on 4 Aug 1834 in , Sussex, Delaware, USA.

Shepherd HOUSTON and Ruch Craig ORR were married on 1 May 1843 in , Sussex, Delaware, USA. **Ruch Craig ORR** died on 23 Feb 1849 in , Sussex, Delaware, USA. She was buried about 23 Feb 1849 in , Sussex, Delaware, USA. She was born in , , USA.

Shepherd HOUSTON and Ruch Craig ORR had the following children:

- i. **Elizabeth Painter HOUSTON** was born on 20 Jan 1844 in , Sussex, Delaware, USA. She died on 17 Aug 1845 at the age of 1 in , Sussex, Delaware, USA. She was buried about 17 Aug 1845 in , Sussex, Delaware, USA.
- ii. **Mary Ruth HOUSTON** was born on 23 Sep 1845 in , Sussex, Delaware, USA. She died on 23 Feb 1920 at the age of 74 in , Sussex, Delaware, USA. She was buried about 23 Feb 1920 in St. Peter's Cemetery, Lewes, Sussex, Delaware, USA.

Shepherd HOUSTON and Margaretta L. BODDY were married on 19 May 1852 in , Sussex, Delaware, USA. **Margaretta L. BODDY** was born in , , USA.

Shepherd HOUSTON and Margaretta L. BODDY had the following children:

- i. **Frank Lloyd HOUSTON** was born on 23 Mar 1853 in , Sussex, Delaware, USA. He died on 23 Jan 1857 at the age of 3 in , Sussex, Delaware, USA. He was buried about 23 Jan 1857 in , Sussex, Delaware, USA.
- ii. **Harry Lloyd HOUSTON** was born on 13 Aug 1857 in , Sussex, Delaware, USA. He died on 3 Jul 1859 at the age of 1 in , Sussex, Delaware, USA. He was buried about 3 Jul 1859 in , Sussex, Delaware, USA.
- iii. **Lillie Lloyd HOUSTON** was born on 31 Oct 1859 in , Sussex, Delaware, USA. She died on 5 Jul 1862 at the age of 2 in , Sussex, Delaware, USA. She was buried about 5 Jul 1862 in , Sussex, Delaware, USA.
- iv. **Emma HOUSTON** was born on 12 Sep 1862 in , Sussex, Delaware, USA. She died on 23 Oct 1862 at the age of 0 in , Sussex, Delaware, USA. She was buried about 23 Oct 1862 in , Sussex, Delaware, USA.
- v. **Lawrence L. HOUSTON** was born on 26 Aug 1864 in , Sussex, Delaware, USA. He died on 8 Dec 1869 at the age of 5 in , Sussex, Delaware, USA. He was buried about 8 Dec 1869 in , Sussex, Delaware, USA.
- vi. **Lola HOUSTON** was born on 24 Aug 1867 in , Sussex, Delaware, USA.

168. **Elizabeth H. VESSELS** (Penelope Prettyman-6, Shepherd-5, William-4, Comfort Leatherbury-3, Perry-2, Thomas-1) was born on 17 Feb 1803 in Georgetown, Sussex, Delaware, USA.¹⁴³ She died on 26 Dec 1875 at the age of 72 in , , USA.¹⁴³

Descendants of Thomas Leatherbury (Leatherbarrow)

23 March 2014

Elizabeth H. VESSELS and Dr. Perry PRETTYMAN were married on 15 Dec 1825 in Georgetown, Sussex, Delaware, USA. **Dr. Perry PRETTYMAN**, son of Thomas PRETTYMAN and Mary , was born on 20 Mar 1796 in Georgetown, Sussex, Delaware, USA.

Perry PRETTYMAN and Elizabeth H. VESSELS had the following child:

- 240 i. **Daniel L. PRETTYMAN**, born 13 Oct 1834, Georgetown, Sussex, Delaware, USA; married Susan Jane RENNISON, 7 Sep 1856, , Multnomah, , Oregon, USA; died 5 Oct 1903, Ashland, Jackson, Oregon, USA.

169. **William PRETTYMAN** (Nehemiah-6, Perry-5, John-4, Comfort Leatherbury-3, Perry-2, Thomas-1) was born about 1813 in , Sussex, Delaware, USA. He died about 1842 at the age of 29 in , Sussex, Delaware, USA. He was buried about 1842 in , Sussex, Delaware, USA.

William PRETTYMAN and Elizabeth HARRINGTON were married on 11 Aug 1840 in , Sussex, Delaware, USA. **Elizabeth HARRINGTON** was born about 1815 in , Sussex, Delaware, USA.

William PRETTYMAN and Elizabeth HARRINGTON had the following child:

- i. **Williamia PRETTYMAN** was born on 27 Jan 1844 in , Sussex, Delaware, USA.

170. **Perry PRETTYMAN** (Nehemiah-6, Perry-5, John-4, Comfort Leatherbury-3, Perry-2, Thomas-1) was born on 4 Feb 1824 in , Sussex, Delaware, USA. He died on 25 Nov 1871 at the age of 47 in , New Castle, Delaware, USA. He was buried about 25 Nov 1871 in St. Paul's Methodist Episcopal Cemetery, Odessa, New Castle, Delaware, USA.

Perry PRETTYMAN and Rachel WARREN were married on 3 Oct 1846 in , Sussex, Delaware, USA. **Rachel WARREN** was born about 1830 in , Sussex, Delaware, USA.

Eighth Generation

171. **Luther James LEATHERBURY**²¹⁸⁻²²³ (Perry A.-7, Thomas-6, Charles-5, Thomas-4, Charles-3, Charles-2, Thomas-1) was born on 25 Jun 1846 in Onancock, Accomack, Virginia, USA. He died on 6 Feb 1927 at the age of 80 in La Crosse, Rush, Kansas, USA. He was buried about 6 Feb 1927 in Pickens Cemetery, Green Forest, Carroll, Arkansas, USA. Luther has Ancestral File Number 7QJZ-NT.

Luther James LEATHERBURY and Mary Ann "Polly" EMERT were married on 21 Apr 1870 in Sevierville, Sevier, Tennessee, USA. **Mary Ann "Polly" EMERT**^{218-222,224-227}, daughter of Phillip Seaton EMERT and Martha Jane JAMES, was born on 15 May 1856 in Sevierville, Sevier, Tennessee, USA. She appeared in the census in 1860 in , Sevier, Tennessee, USA. She died on 1 Oct 1926 at the age of 70 in Green Forest, Carroll, Arkansas, USA. Polly was buried about 1 Oct 1926 in Pickens Cemetery, Green Forest, Carroll, Arkansas, USA. She has Ancestral File Number 7QJZ-P1.

Luther James LEATHERBURY and Mary Ann EMERT had the following children:

- 241 i. **Redmond Perry LEATHERBURY**, born 11 Feb 1872, Sevierville, Sevier, Tennessee, USA; married Cordelia Virginia STANDLEE, 21 Jul 1893, , Carroll, Arkansas, USA; died 2 Oct 1940, Green Forest, Carroll, Arkansas, USA.
- 242 ii. **William Wesley LEATHERBURY**, born 21 Oct 1874, Green Forest, Carroll, Arkansas, USA; married Lilly Mae COX, 23 May 1897, Green Forest, Carroll, Arkansas, USA; married Orpha E. STANDLEE, 4 Apr 1909, , Carroll, Arkansas, USA; died 23 Aug 1950, Garden City, Finney, Kansas, USA.

Descendants of Thomas Leatherbury (Leatherbarrow)

23 March 2014

- 243 iii. **Zipporah Ann "Annie" LEATHERBURY**, born 13 Sep 1877, Green Forest, Carroll, Arkansas, USA; married Henry Eldon CALLEN, 26 Mar 1899, , Carroll, Arkansas, USA; died 11 Mar 1904, , Carroll, Arkansas, USA.
- iv. **Lena May LEATHERBURY**²²² was born on 26 Oct 1879 in Green Forest, Carroll, Arkansas, USA. She died on 28 Aug 1897 at the age of 17 in Green Forest, Carroll, Arkansas, USA. She was buried about 28 Aug 1897 in Green Forest, Carroll, Arkansas, USA. Lena has Ancestral File Number 7QK0-5C.
- 244 v. **Maggie L. LEATHERBURY**, born 11 Jan 1884, Green Forest, Carroll, Arkansas, USA; married James H. BAILEY, 10 May 1903, , Carroll, Arkansas, USA; died 25 Oct 1959, , , USA.
- 245 vi. **Robert E. LEATHERBURY**, born 25 Apr 1886, Green Forest, Carroll, Arkansas, USA; married Tenie Cleo BRAMMER, 15 Jul 1905, , Carroll, Arkansas, USA; died Jun 1974, San Bernadino, San Bernadino, California, USA.
- 246 vii. **Charles Thomas LEATHERBURY**, born 7 Aug 1891, Green Forest, Carroll, Arkansas, USA; married Mary Ila WILLS, 6 Jan 1912, , Carroll, Arkansas, USA.

172. **Nicolena Stuart "Lenie, Lena" LEATHERBURY**²²⁸ (Perry A.-7, Thomas-6, Charles-5, Thomas-4, Charles-3, Charles-2, Thomas-1) was born on 16 Apr 1853 in Onancock, Accomack, Virginia, USA. She died on 11 Feb 1890 at the age of 36 in Smyrna, Kent, Delaware, USA. She was buried about 11 Feb 1890 in Dover, Kent, Delaware, USA. Lenie, Lena has Ancestral File Number 8Z9B-94.

Nicolena Stuart "Lenie, Lena" LEATHERBURY and Rev. Robert Kerr STEPHENSON I were married on 2 Jun 1880 in Onancock, Accomack, Virginia, USA. **Rev. Robert Kerr STEPHENSON I**, son of Robert G. STEPHENSON and Agnes M. KERR, was born on 31 Jan 1854 in Port Deposit, Cecil, Maryland, USA. He died on 25 Jan 1935 at the age of 80 in Wilmington, New Castle, Delaware, USA. He was buried on 28 Jan 1935 in Smyrna, Kent, Delaware, USA.

Robert Kerr STEPHENSON and Nicolena Stuart LEATHERBURY had the following children:

- i. **Agnes Martha STEPHENSON** was born in Dec 1883 in , , Maryland, USA.
- ii. **Harris Perry STEPHENSON** was born in Jun 1887 in , , Maryland, USA. He died on 28 Aug 1934 at the age of 47 in , , , USA. He was buried about 28 Aug 1934 in , , , USA.

173. **Martha E. "Mattie" LEATHERBURY** (Perry A.-7, Thomas-6, Charles-5, Thomas-4, Charles-3, Charles-2, Thomas-1) was born on 15 Sep 1861 in Accomac, Accomack, Virginia, USA. She has Ancestral File Number 8Z9B-DM.

Martha E. "Mattie" LEATHERBURY and Edward John WINDER were married on 21 Mar 1884 in Onancock, Accomack, Virginia, USA. **Edward John WINDER**, son of John Edward Thomas WINDER and Frances Ann WATSON, was born on 9 Aug 1858 in , Northampton, Virginia, USA.

174. **Edith May LEATHERBURY**²²⁹ (Perry A.-7, Thomas-6, Charles-5, Thomas-4, Charles-3, Charles-2, Thomas-1) was born on 4 Jul 1871 in , Accomack, Virginia, USA. She was christened on 4 Feb 1872 in , Accomack, Virginia, USA.

Edith May LEATHERBURY and James R. SHORT were married on 16 Nov 1892 in Onancock, Accomack, Virginia, USA. **James R. SHORT** was born about 1851 in , Westmoreland, Virginia, USA.

175. **Charles Edward LEATHERBURY**²³⁰ (Charles Purnell-7, John T.-6, Charles-5, Thomas-4, Charles-3, Charles-2, Thomas-1) was born in 1863 in , St. James Parish, Anne Arundel, Maryland, USA. He died in 1952 at the age of 89 in , St. James Parish, Anne Arundel, Maryland, USA. He was buried in 1952 in Quaker Burial Ground, Galesville, Anne Arundel,

Maryland, USA.

Charles Edward LEATHERBURY and Lillie Estelle HARTGE were married in , , USA. **Lillie Estelle HARTGE**²³¹, daughter of Emile Oscar Frederick HARTGE and Margaret Ann MCCAULEY, was born in 1865 in , , USA. She died in 1950 at the age of 85 in , , Maryland, USA. She was buried in 1950 in Quaker Burial Ground, Galesville, Anne Arundel, Maryland, USA.

176. **William Perry LEATHERBURY**²³² (Charles Purnell-7, John T.-6, Charles-5, Thomas-4, Charles-3, Charles-2, Thomas-1) was born in 1864 in , St. James Parish, Anne Arundel, Maryland, USA. He died in 1919 at the age of 55 in , , Maryland, USA. He was buried in 1919 in Evans Family Cemetery, Deale, Anne Arundel, Maryland, USA.

William Perry LEATHERBURY and Mary Eliza SIMMONS were married on 2 Aug 1888 in St. James Episcopal Church, Lothian, Anne Arundel, Maryland, USA. **Mary Eliza SIMMONS**²³³, daughter of Robert Henry SIMMONS and Sarah Ellen STALLINGS, was born about 1868 in , St. James Parish, Anne Arundel, Maryland, USA. She died in 1948 at the age of 80 in , St. James Parish, Anne Arundel, Maryland, USA. She was buried in 1948 in St. James Episcopal Church Cemetery, Lothian, Anne Arundel, Maryland, USA.

William Perry LEATHERBURY and Mary Eliza SIMMONS had the following children:

- i. **John LEATHERBURY** was born about 1889 in , St. James Parish, Anne Arundel, Maryland, USA. He died in Deale, Anne Arundel, Maryland, USA.
- 247 ii. **Charles R. LEATHERBURY**, born 22 Oct 1891, , St. James Parish, Anne Arundel, Maryland, USA; married Mabel E. LINTON, 27 Nov 1915, Owensville, Anne Arundel, Maryland, USA; died 1 May 1990, , St. James Parish, Anne Arundel, Maryland, USA.
- 248 iii. **Elizabeth R. "Bessie" LEATHERBURY**, born abt 1896, , St. James Parish, Anne Arundel, Maryland, USA; married Lawrence E. WILDE, , , USA.
- 249 iv. **Clara Virginia LEATHERBURY**, born 1898, , St. James Parish, Anne Arundel, Maryland, USA; married Clarence Leonard DOVE, 18 Dec 1915, Tracys Landing, Anne Arundel, Maryland, USA.
- 250 v. **Lillie Taylor LEATHERBURY**, born abt 1902, , St. James Parish, Anne Arundel, Maryland, USA; married William Henry BURTIS, , , Maryland, USA.

177. **Robert Murray LEATHERBURY**²³⁴ (Charles Purnell-7, John T.-6, Charles-5, Thomas-4, Charles-3, Charles-2, Thomas-1) was born on 14 Jun 1867 in Shady Side, Anne Arundel, Maryland, USA. He died on 27 Apr 1936 at the age of 68 in Churchton, Anne Arundel, Maryland, USA. He was buried about 27 Apr 1936 in Woodfield Cemetery, Galesville, Anne Arundel, Maryland, USA.

Robert Murray LEATHERBURY and Minnie Virginia NOWELL were married on 26 Dec 1892 in Churchton, Anne Arundel, Maryland, USA. **Minnie Virginia NOWELL**²³⁵, daughter of Robert Franklin NOWELL and Anna Matilda KIRCHNER, was born on 6 Feb 1875 in Baltimore, Baltimore, Maryland, USA. She died in 1952 at the age of 77 in , , Maryland, USA. She was buried in 1952 in Woodfield Cemetery, Galesville, Anne Arundel, Maryland, USA.

Robert Murray LEATHERBURY and Minnie Virginia NOWELL had the following children:

- i. **Iris LEATHERBURY** was born about 1892 in , , Maryland, USA.
- ii. **Anna Matilda "Tillie" LEATHERBURY** was born on 25 Feb 1895 in Shady Side, Anne Arundel, Maryland, USA. She died on 22 Mar 1967 at the age of 72.
- 251 iii. **Rachel Merle LEATHERBURY**, born 22 Nov 1896, Shady Side, Anne Arundel, Maryland, USA; married Lawrence Augustus PYLE, 5 Jul 1934, , , Maryland, USA; died 5 Jul 1934, , , USA.
- iv. **Robert Luther LEATHERBURY**²³⁶ was born on 14 Oct 1898 in Shady Side, Anne Arundel, Maryland, USA. He died in 1978 at the age of 80 in , , Maryland, USA. He was buried in 1978 in Woodfield Cemetery, Galesville, Anne Arundel, Maryland, USA.
- 252 v. **Charles Edward LEATHERBURY**, born 21 Feb 1900, Shady Side, Anne Arundel, Maryland, USA; married Helen Elizabeth STARR, 18 Oct 1921, , Howard, Maryland, USA; died 28 Oct 1970.

Descendants of Thomas Leatherbury (Leatherbarrow)

23 March 2014

- vi. **Gilbert Nowell LEATHERBURY**²³⁷ was born on 14 Jun 1903 in Shady Side, Anne Arundel, Maryland, USA. He died on 5 Aug 1970 at the age of 67 in , , Maryland, USA. He was buried about 5 Aug 1970 in Woodfield Cemetery, Galesville, Anne Arundel, Maryland, USA.
- 253 vii. **Helen Ethel LEATHERBURY**, born 26 Apr 1905, Shady Side, Anne Arundel, Maryland, USA; married Clifford Lorraine WICKMAN, 14 Jul 1927, , , Maryland, USA.
- 254 viii. **Virginia Annetta LEATHERBURY**, born 11 Dec 1906, Shady Side, Anne Arundel, Maryland, USA; married Lowell Young MORRIS, 19 Jul 1934, Forestville, Prince George, Maryland, USA; died 22 Nov 1974, Salt Lake City, Salt Lake, Utah, USA.
- 255 ix. **William Taylor LEATHERBURY**, born 12 Aug 1908, Shady Side, Anne Arundel, Maryland, USA; married Evelyn A. KING, 3 Jun 1932, , St. James Parish, Anne Arundel, Maryland, USA; died 18 Nov 1976, , St. James Parish, Anne Arundel, Maryland, USA.
- x. **Delores LEATHERBURY** was born about 1911 in , , Maryland, USA.

178. **Francis Oliver "Frank" LEATHERBURY**²³⁸ (Charles Purnell-7, John T.-6, Charles-5, Thomas-4, Charles-3, Charles-2, Thomas-1) was born in 1868 in , St. James Parish, Anne Arundel, Maryland, USA. He died on 15 Jan 1945 at the age of 77 in Deale, Anne Arundel, Maryland, USA. He was buried about 15 Jan 1945 in Evans Family Cemetery, Deale, Anne Arundel, Maryland, USA.

Francis Oliver "Frank" LEATHERBURY and Sarah Jane DEALE were married on 1 Feb 1893 in , St. James Parish, Anne Arundel, Maryland, USA. **Sarah Jane DEALE**²³⁹, daughter of James Wesley DEALE and Elizabeth , was born in 1875 in , St. James Parish, Anne Arundel, Maryland, USA. She died in 1922 at the age of 47 in , St. James Parish, Anne Arundel, Maryland, USA. She was buried in 1922 in Evans Family Cemetery, Deale, Anne Arundel, Maryland, USA.

Francis Oliver LEATHERBURY and Sarah Jane DEALE had the following children:

- 256 i. **Jessie LEATHERBURY**, born , St. James Parish, Anne Arundel, Maryland, USA; married Thomas Earl LEITCH, , , Maryland, USA.
- 257 ii. **Allene LEATHERBURY**, born 1896, , St. James Parish, Anne Arundel, Maryland, USA; married Leonard E. MASON, 1 Nov 1917, , St. James Parish, Anne Arundel, Maryland, USA.
- iii. **Deale Windsor LEATHERBURY**²⁴⁰ was born on 5 May 1901 in , St. James Parish, Anne Arundel, Maryland, USA. He died on 14 Feb 1962 at the age of 60 in , , Maryland, USA. He was buried about 14 Feb 1962 in Baltimore National Cemetery, Baltimore, Baltimore City, Maryland, USA.
- iv. **Gleasia B. LEATHERBURY**²⁴¹ was born on 25 Aug 1903 in , , USA. She died on 20 Apr 1999 at the age of 95 in , , Maryland, USA. She was buried about 20 Apr 1999 in Evans Family Cemetery, Deale, Anne Arundel, Maryland, USA.
- v. **Leona V. LEATHERBURY**²⁴² was born on 20 Aug 1911 in , , USA. She died on 20 Oct 2001 at the age of 90 in , , Maryland, USA. She was buried about 20 Oct 2001 in Evans Family Cemetery, Deale, Anne Arundel, Maryland, USA.

179. **Sallie Oliver LEATHERBURY**⁸ (William Thomas-7, John T.-6, Charles-5, Thomas-4, Charles-3, Charles-2, Thomas-1) was born on 20 Dec 1868 in Galesville, Anne Arundel, Maryland, USA. She died on 12 Jul 1957 at the age of 88 in , , USA. She was buried about 12 Jul 1957 in , , , USA. Sallie has Ancestral File Number LNN0-GG.

Sallie Oliver LEATHERBURY and William Fenwick LYONS were married on 18 Dec 1886 in , St. James Parish, Anne Arundel, Maryland, USA. **William Fenwick LYONS**, son of William F. LYONS and Sarah Jane BIRCHHEAD, was born on 24 Jan 1865 in , St. James Parish, Anne Arundel, Maryland, USA. He died on 8 Aug 1942 at the age of 77 in , , USA. He was buried about 8 Aug 1942 in , , USA. William was a carpenter in , St. James Parish, Anne Arundel, Maryland, USA.

William Fenwick LYONS and Sallie Oliver LEATHERBURY had the following children:

- 258 i. **Nora Jane LYONS**, born abt 1887, Galesville, Anne Arundel, Maryland, USA; married Louis Earle STRANGE, 14 Apr 1917, , , Maryland, USA.
- 259 ii. **Fenwick Leatherbury LYONS**, born 8 Jun 1889, Galesville, Anne Arundel, Maryland, USA; married

Descendants of Thomas Leatherbury (Leatherbarrow)

23 March 2014

- Margaret Natalie RUSSELL, 22 Aug 1914, , , Maryland, USA; died 26 Oct 1957, , , Maryland, USA.
- 260 iii. **Roberta E. LYONS**, born abt 1894, Galesville, Anne Arundel, Maryland, USA; married Everts C. POST, 20 Jul 1914, , , Maryland, USA.
- 261 iv. **Margaret Olivia LYONS**, born abt 1897, Galesville, Anne Arundel, Maryland, USA; married Arthur Roberts MIDDLETON, 25 Sep 1926, Philadelphia, Philadelphia, Pennsylvania, USA.
- 262 v. **Emma Elizabeth LYONS**, born 30 Apr 1900, Galesville, Anne Arundel, Maryland, USA; married John Benjamin HOLLIDAY Jr., 5 Mar 1921, , , Maryland, USA; died 2 Apr 1948, , , USA.

180. **Margaret Elwood LEATHERBURY**⁸ (William Thomas-7, John T.-6, Charles-5, Thomas-4, Charles-3, Charles-2, Thomas-1) was born on 26 Oct 1872 in , St. James Parish, Anne Arundel, Maryland, USA. She died on 20 Feb 1950 at the age of 77 in Galesville, Anne Arundel, Maryland, USA. She was buried about 20 Feb 1950 in , St. James Parish, Anne Arundel, Maryland, USA. Margaret has Ancestral File Number LNN0-PN.

Margaret Elwood LEATHERBURY and Edwin Nutwell DIXON were married in , , Maryland, USA. **Edwin Nutwell DIXON** was born on 2 Mar 1868 in , , Maryland, USA.²⁴³

181. **William Robert LEATHERBURY**^{7,8,244} (William Thomas-7, John T.-6, Charles-5, Thomas-4, Charles-3, Charles-2, Thomas-1) was born in 1874 in , St. James Parish, Anne Arundel, Maryland, USA. He died in 1957 at the age of 83 in , St. James Parish, Anne Arundel, Maryland, USA. He was buried in 1957 in Quaker Burial Ground, Galesville, Anne Arundel, Maryland, USA. William has Ancestral File Number LNN0-QT.

William Robert LEATHERBURY and Sallie G. DIXON were married in 1895 in , St. James Parish, Anne Arundel, Maryland, USA. **Sallie G. DIXON**²⁴⁵, daughter of William E. DIXON and Sophia F. , was born in 1876 in , , Maryland, USA. She died in 1956 at the age of 80 in Annapolis, Anne Arundel, Maryland, USA. She was buried in 1956 in Quaker Burial Ground, Galesville, Anne Arundel, Maryland, USA.

William Robert LEATHERBURY and Sallie G. DIXON had the following children:

- 263 i. **Francis Perry LEATHERBURY**, born 29 Feb 1896, Galesville, Anne Arundel, Maryland, USA; married Margaret STORCH, Baltimore, Baltimore, Maryland, USA; died 8 May 1976, Baltimore, Baltimore, Maryland, USA.
- 264 ii. **Maude E. LEATHERBURY**, born 30 Aug 1897, Galesville, Anne Arundel, Maryland, USA; married John Leonard TUCKER, 3 Jan 1917, Owensville, Anne Arundel, Maryland, USA; died 31 Dec 1984, Snow Hill, Worcester, Maryland, USA.
- 265 iii. **Allene LEATHERBURY**, born 1902, , St. James Parish, Anne Arundel, Maryland, USA; married James MORELAND, 1918, , St. James Parish, Anne Arundel, Maryland, USA; died 1993, , St. James Parish, Anne Arundel, Maryland, USA.
- 266 iv. **Robert Tucker LEATHERBURY**, born 4 Feb 1911, Galesville, Anne Arundel, Maryland, USA; married Alice HARRISON, 30 Aug 1941, Galesville, Anne Arundel, Maryland, USA; died 21 Sep 1993, Annapolis, Anne Arundel, Maryland, USA.

182. **Harvey Elwood LEATHERBURY**²⁴⁶ (William Thomas-7, John T.-6, Charles-5, Thomas-4, Charles-3, Charles-2, Thomas-1) was born on 28 Oct 1876 in , St. James Parish, Anne Arundel, Maryland, USA. He died on 25 Apr 1961 at the age of 84 in Galesville, Anne Arundel, Maryland, USA. He was buried about 25 Apr 1961 in Quaker Burial Ground, Galesville, Anne Arundel, Maryland, USA. Harvey has Ancestral File Number LNN0-S6.

Harvey Elwood LEATHERBURY and Hattie M. DIXON were married on 12 Mar 1899 in , St. James Parish, Anne Arundel, Maryland, USA. **Hattie M. DIXON**²⁴⁷, daughter of William E. DIXON and Sophia F. , was born in 1873 in , , Maryland, USA. She died on 8 Oct 1947 at the age of 74 in , , Maryland, USA. She was buried about 8 Oct 1947 in Quaker Burial Ground,

Galesville, Anne Arundel, Maryland, USA.

Harvey Elwood LEATHERBURY and Hattie M. DIXON had the following children:

- 267 i. **Ellen May LEATHERBURY**, born abt 1899, , St. James Parish, Anne Arundel, Maryland, USA; married Archie Franklin DULL, 5 Dec 1917, , , Maryland, USA.
- 268 ii. **Sophie M. LEATHERBURY**, born abt 1901, , St. James Parish, Anne Arundel, Maryland, USA; married Louis L. SIEGERT Jr., 6 Sep 1919, , , Maryland, USA.
- iii. **Carl J. Brolin LEATHERBURY** was born in 1903 in , St. James Parish, Anne Arundel, Maryland, USA. He died in 1948 at the age of 45 in , , USA. He was buried in 1948 in Quaker Burial Ground, Galesville, Anne Arundel, Maryland, USA.
- iv. **Alton E. LEATHERBURY** was born on 29 Oct 1904 in , St. James Parish, Anne Arundel, Maryland, USA. He died on 11 Apr 1990 at the age of 85 in Galesville, Anne Arundel, Maryland, USA. He was buried on 11 Apr 1990 in Quaker Burial Ground, Galesville, Anne Arundel, Maryland, USA.

183. **James Thomas LEATHERBURY**²⁴⁸ (William Thomas-7, John T.-6, Charles-5, Thomas-4, Charles-3, Charles-2, Thomas-1) was born on 14 Sep 1878 in , St. James Parish, Anne Arundel, Maryland, USA. He died on 10 Jan 1962 at the age of 83 in , , Maryland, USA. He was buried about 10 Jan 1962 in St. Margarets Church Cemetery, Annapolis, Anne Arundel, Maryland, USA. James has Ancestral File Number LNN1-52.

James Thomas LEATHERBURY and Edna SHERBERT were married on 23 May 1900 in , St. James Parish, Anne Arundel, Maryland, USA. **Edna SHERBERT**, daughter of Elgin O. SHERBERT and Mary A. CROSBY, was born on 9 Oct 1881 in , , USA. She died on 8 Feb 1903 at the age of 21 in , St. James Parish, Anne Arundel, Maryland, USA. She was buried about 8 Feb 1903 in , St. James Parish, Anne Arundel, Maryland, USA.

James Thomas LEATHERBURY and Nannie E. WAYSON were married on 19 Feb 1906 in , St. James Parish, Anne Arundel, Maryland, USA. **Nannie E. WAYSON**²⁴⁹ was born on 25 Mar 1882 in Riva, Anne Arundel, Maryland, USA. She died on 28 Mar 1962 at the age of 80 in , , Maryland, USA. She was buried about 28 Mar 1962 in St. Margarets Church Cemetery, Annapolis, Anne Arundel, Maryland, USA.

James Thomas LEATHERBURY and Nannie E. WAYSON had the following children:

- 269 i. **Elizabeth Helen LEATHERBURY**, born abt 1907, , St. James Parish, Anne Arundel, Maryland, USA; married Frederick HAMMERBERG, 27 Jul 1927, , St. James Parish, Anne Arundel, Maryland, USA.
- 270 ii. **Edna Wayson LEATHERBURY**, born abt 1909, , St. James Parish, Anne Arundel, Maryland, USA; married Theodore H. YOST, 6 Apr 1926, , St. James Parish, Anne Arundel, Maryland, USA.
- 271 iii. **Margaret Oliver LEATHERBURY**, born abt 1911, , St. James Parish, Anne Arundel, Maryland, USA; married James Wilson MACEY, 27 Oct 1935, , , Maryland, USA; died 20 Oct 1976, , , USA.

184. **Lily E. LEATHERBURY**⁸ (William Thomas-7, John T.-6, Charles-5, Thomas-4, Charles-3, Charles-2, Thomas-1) was born about 1880 in , , Maryland, USA. She died in 1977 at the age of 97 in Bethesda, Montgomery, Maryland, USA. She was buried in 1977 in , , , USA. Lily has Ancestral File Number LNL7-RR.

Lily E. LEATHERBURY and James Franklin ARMIGER were married in , , , USA. **James Franklin ARMIGER** was born in , , , USA.

185. **Jane Estep LEATHERBURY**⁸ (William Thomas-7, John T.-6, Charles-5, Thomas-4, Charles-3, Charles-2, Thomas-1)

Descendants of Thomas Leatherbury (Leatherbarrow)

23 March 2014

was born about 1882 in , St. James Parish, Anne Arundel, Maryland, USA. She died on 11 Jun 1977 at the age of 95 in Bradenton, Manatee, Florida, USA. She was buried about 11 Jun 1977 in , Manatee, Florida, USA. Jane has Ancestral File Number LNN1-FF.

Jane Estep LEATHERBURY and George Walter SMITH were married on 29 Jun 1904 in , , Maryland, USA. **George Walter SMITH** was born in , , Maryland, USA.

Jane Estep LEATHERBURY and Jesse BROWN were married in , , USA. **Jesse BROWN** was born in , , USA.

186. **Elizabeth Eldridge LEATHERBURY**⁸ (William Thomas-7, John T.-6, Charles-5, Thomas-4, Charles-3, Charles-2, Thomas-1) was born on 19 Aug 1885 in Shady Side, Anne Arundel, Maryland, USA. She died on 19 Dec 1973 at the age of 88 in , , USA. She was buried about 19 Dec 1973 in , , USA. Elizabeth has Ancestral File Number LNN6-S1.

Elizabeth Eldridge LEATHERBURY and Clarence JOHNSON were married on 18 Jan 1911 in Galesville, Anne Arundel, Maryland, USA. **Clarence JOHNSON**, son of William Basil JOHNSON and Mary Elizabeth SMITH, was born on 2 May 1882 in , St. James Parish, Anne Arundel, Maryland, USA. He died on 21 Nov 1928 at the age of 46 in , St. James Parish, Anne Arundel, Maryland, USA. He was buried about 21 Nov 1928 in , St. James Parish, Anne Arundel, Maryland, USA.

Clarence JOHNSON and Elizabeth Eldridge LEATHERBURY had the following child:

- 272 i. **Clarence Leatherbury JOHNSON Sr.**, born 26 Dec 1912, , St. James Parish, Anne Arundel, Maryland, USA; married Margaret Leona NOWELL, 24 Dec 1938, Alexandria, Fairfax, Virginia, USA; died 3 Mar 1959, Pompano Beach, Broward, Florida, USA.

Elizabeth Eldridge LEATHERBURY and William Henry THOMAS were married on 7 Feb 1942 in , , Maryland, USA. **William Henry THOMAS**, son of Charles H. THOMAS and Laura Ann ROBINS, was born on 21 Nov 1867 in , Dorchester, Maryland, USA. He died on 7 Jan 1971 at the age of 103 in , , Maryland, USA. He was buried about 7 Jan 1971 in , , Maryland, USA. William was a clothing merchant in , , Maryland, USA.

187. **Edward Porter LEATHERBURY**^{8,250} (William Thomas-7, John T.-6, Charles-5, Thomas-4, Charles-3, Charles-2, Thomas-1) was born on 22 Nov 1889 in , St. James Parish, Anne Arundel, Maryland, USA. He died on 7 Jan 1970 at the age of 80 in Hamlet, Richmond, North Carolina, USA. He was buried about 7 Jan 1970 in Mary Love Cemetery, Hamlet, Richmond, North Carolina, USA. Edward has Ancestral File Number LNN1-K4.

Edward Porter LEATHERBURY and Isabel V. WAYSON were married on 7 Jun 1911 in St. James Episcopal Church, Lothian, Anne Arundel, Maryland, USA. **Isabel V. WAYSON** was born in , , Maryland, USA.

188. **Anna F. LEATHERBURY** (William Thomas-7, John T.-6, Charles-5, Thomas-4, Charles-3, Charles-2, Thomas-1) was born about 1891 in , St. James Parish, Anne Arundel, Maryland, USA.

Anna F. LEATHERBURY and John E. GLADDEN were married on 11 Jun 1911 in Galesville, Anne Arundel, Maryland, USA. **John E. GLADDEN**, son of John King GLADDEN, was born about 1888 in , , Maryland, USA. He died on 3 Mar 1967 at the age of 79 in Pompano Beach, Broward, Florida, USA. He was buried about 3 Mar 1967 in , , USA.

John E. GLADDEN and Anna F. LEATHERBURY had the following children:

- i. **Emma Ellen GLADDEN** was born on 2 Apr 1912 in , , , USA.
- ii. **Margaret Elizabeth GLADDEN** was born on 6 Nov 1917 in , , , USA. She died on 24 Feb 1948 at the age of 30 in El Paso, El Paso, Texas, USA. She was buried about 24 Feb 1948 in , El Paso, Texas, USA.

189. **Levin K. LEATHERBURY** (Robert-7, John-6, John-5, John-4, Charles-3, Charles-2, Thomas-1) was born about 1793 in , Somerset, Maryland, USA.

Levin K. LEATHERBURY and Priscilla POLLITT were married on 24 Apr 1822 in , Somerset, Maryland, USA. **Priscilla POLLITT** was born about 1796 in , , Maryland, USA.

Levin K. LEATHERBURY and Priscilla POLLITT had the following children:

- i. **Esther "Hester" LEATHERBURY** was born about 1827 in , , Maryland, USA.
- ii. **Indiana LEATHERBURY** was born about 1829 in , , Maryland, USA.
- 273 iii. **John E. LEATHERBURY**, born abt 1830, , , Maryland, USA; married E. Katherine TOADVINE, , , Maryland, USA.
- 274 iv. **Capt. James Littleton LEATHERBURY**, born 12 Feb 1833, , Somerset, Maryland, USA; married Matilda F. WINGATE, 11 Jan 1858, , Somerset, Maryland, USA; died 12 Apr 1896, , Somerset, Maryland, USA.

190. **George William LEATHERBURY** (Robert-7, John-6, John-5, John-4, Charles-3, Charles-2, Thomas-1) was born about 1805 in , , Maryland, USA. He died before 10 Dec 1842 at the age of 37 in , Somerset, Maryland, USA. He was buried before 10 Dec 1842 in , Somerset, Maryland, USA.

George William LEATHERBURY and Nancy were married in , , Maryland, USA. **Nancy** was born in , , , USA.

POSTMASTER DROPS DEAD
Special to the Times-
 BORDENTOWN, Feb. 10.—William
 Leatherbury, postmaster at Bordsboro-
 roach, while riding from the office today
 at his home Monday evening, dropped
 dead beside his wife. Death was due to
 a stroke of apoplexy.
 Mr. Leatherbury, who was in his sev-
 enty-fourth year, was a member of Company
 A, Third Regiment, N. J. Volunteers, and
 also connected with Washington Post No.
 4, G. A. R., of this city. He was ap-
 pointed postmaster during the term of
 President McKinley. Governor Blauner,
 after viewing the body issued a burial
 permit.
 The funeral will take place Friday af-
 ternoon at 2 o'clock, from his late resi-
 dence. Interment will be in the Borden-
 town Cemetery.

191. **William LEATHERBURY Sr.**²⁵¹ (Samuel-7, Charles-6, John-5, John-4, Charles-3, Charles-2, Thomas-1) was born about 1819 in , Somerset, Maryland, USA. He appeared in the census in 1840 in , Mansfield Township, Burlington, New Jersey, USA. He appeared in the census in 1850 in , Mansfield Township, Burlington, New Jersey, USA. William appeared in the census in 1860 in Bordentown, Burlington, New Jersey, USA. He died on 20 Sep 1883 at the age of 64 in , Burlington, New Jersey, USA. He was buried about 20 Sep 1883 in Bordentown Cemetery, Bordentown, Burlington, New Jersey, USA.

William LEATHERBURY Sr. and Hannah were married about 1836 in , , , USA. **Hannah**²⁵¹ was born about 1819 in , , , USA. She appeared in the census in 1840 in , Mansfield Township, Burlington, New Jersey, USA. She appeared in the census in 1850 in , Mansfield Township, Burlington, New Jersey, USA. Hannah appeared in the census in 1860 in Bordentown, Burlington, New Jersey, USA. She died on 23 Dec 1889 at the age of 70 in , Burlington, New Jersey, USA. She was buried about 23 Dec 1889 in , Burlington, New Jersey, USA.

William LEATHERBURY and Hannah had the following children:

- i. **Lilly LEATHERBURY**²⁵¹ was born about 1837 in , , , USA. She appeared in the census in 1850 in , Mansfield Township, Burlington, New Jersey, USA.
- 275 ii. **Lt. William LEATHERBURY Jr.**, born Jan 1840, , , New Jersey, USA; married Achsah F. WILSON, 22 Feb 1872, Fieldsboro, Burlington, New Jersey, USA; died 8 Feb 1909, , Burlington, New Jersey, USA.

Descendants of Thomas Leatherbury (Leatherbarrow)

23 March 2014

- 276 iii. **Ezra A. LEATHERBURY**, born abt 1842, , , New Jersey, USA; married Elizabeth L. FARMER, 25 Apr 1865, Fieldsboro, Burlington, New Jersey, USA; died 1929, , Burlington, New Jersey, USA.
- iv. **Mary C. LEATHERBURY**²⁵¹ was born about 1844 in , , New Jersey, USA. She appeared in the census in 1850 in , Mansfield Township, Burlington, New Jersey, USA.
- v. **Sarah LEATHERBURY**²⁵¹ was born about 1849 in , , New Jersey, USA. She appeared in the census in 1850 in , Mansfield Township, Burlington, New Jersey, USA.
- vi. **Hannah LEATHERBURY**²⁵¹ was born about 1851 in , , New Jersey, USA. She appeared in the census in 1860 in Bordentown, Burlington, New Jersey, USA.

192. **William Spry SPARKS** (Anne Stevenson-7, Sarah Leatherbury-6, William-5, William-4, Thomas-3, Charles-2, Thomas-1) was born on 21 Mar 1843 in Smyrna, Kent, Delaware, USA. He died on 10 Jul 1920 at the age of 77 in Philadelphia, Philadelphia, Pennsylvania, USA. He was buried about Oct 1920 in Laurel Hills Cemetery, , Philadelphia, Pennsylvania, USA.

William Spry SPARKS and Sarah Elizabeth JERVIS were married in , , USA. **Sarah Elizabeth JERVIS** was born on 30 Oct 1835 in , Kent, Maryland, USA. She died on 7 Mar 1899 at the age of 63 in Georgetown, Kent, Maryland, USA. She was buried about 7 Mar 1899 in Georgetown, Kent, Maryland, USA.

William Spry SPARKS and Mary Catherine WILSON were married about 1901 in , , USA. **Mary Catherine WILSON** was born in 1849. She died on 3 Jan 1912 at the age of 63 in Jersey City, , New Jersey, USA. She was buried about 3 Jan 1912 in , New Jersey, USA.

193. **Charles Henry SPARKS** (Anne Stevenson-7, Sarah Leatherbury-6, William-5, William-4, Thomas-3, Charles-2, Thomas-1) was born on 30 May 1851 in Smyrna, Kent, Delaware, USA. He appeared in the census in 1880 in Philadelphia, Philadelphia, Pennsylvania, USA. He died on 12 Jul 1931 at the age of 80 in Philadelphia, Philadelphia, Pennsylvania, USA. Charles was buried on 15 Jul 1931 in Fernwood Cemetery, Fernwood, Philadelphia, Pennsylvania, USA.

Charles Henry SPARKS and Elizabeth ALICE were married in 1873 in , , USA. **Elizabeth ALICE** was born about 1846 in , Maryland, USA. She died on 17 Jan 1905 at the age of 59 in Philadelphia, Philadelphia, Pennsylvania, USA. She was buried about 17 Jan 1905 in Fernwood Cemetery, Fernwood, Philadelphia, Pennsylvania, USA.

Charles Henry SPARKS and Elizabeth ALICE had the following children:

- i. **Thomas Merritt SPARKS** was born on 4 Mar 1874 in , , Maryland, USA.
- ii. **Annie Ella SPARKS** was born on 17 Aug 1876 in , , Maryland, USA. She died on 21 Feb 1934 at the age of 57 in Philadelphia, Philadelphia, Pennsylvania, USA. She was buried about 21 Feb 1934 in Fernwood Cemetery, Fernwood, Philadelphia, Pennsylvania, USA.
- iii. **Charles Harry SPARKS** was born on 27 Mar 1879 in , , USA.
- iv. **Alice SPARKS** was born about 1880 in , , USA. She died on 28 Dec 1881 at the age of 1 in Philadelphia, Philadelphia, Pennsylvania, USA. She was buried about 28 Dec 1881 in Fernwood Cemetery, Fernwood, Philadelphia, Pennsylvania, USA.
- 277 v. **Daisy Elizabeth SPARKS**, born 7 May 1884, Philadelphia, Philadelphia, Pennsylvania, USA; married Franklin T. LOVELL, 1909, , Burlington, New Jersey, USA; died 9 Dec 1968, , Burlington, New Jersey, USA.

194. **Alfred Denny SPARKS** (Anne Stevenson-7, Sarah Leatherbury-6, William-5, William-4, Thomas-3, Charles-2, Thomas-1) was born on 3 Apr 1856 in Smyrna, Kent, Delaware, USA. He appeared in the census in 1910 in Philadelphia, Philadelphia, Pennsylvania, USA. He died on 19 Dec 1936 at the age of 80 in Philadelphia, Philadelphia, Pennsylvania, USA.

Descendants of Thomas Leatherbury (Leatherbarrow)

23 March 2014

Alfred was buried about 19 Dec 1936 in Fernwood Cemetery, Fernwood, Philadelphia, Pennsylvania, USA. He was a druggist in , Philadelphia, Pennsylvania, USA.

Alfred Denny SPARKS and Ellen Virginia "Jenny" SMITH were married on 1 Dec 1880 in Philadelphia, Philadelphia, Pennsylvania, USA. **Ellen Virginia "Jenny" SMITH**, daughter of John SMITH and Ellen , was born on 7 Jan 1859 in Washington, District of Columbia, USA. She died in Dec 1938 at the age of 79 in Philadelphia, Philadelphia, Pennsylvania, USA. She was buried in Dec 1938 in Fernwood Cemetery, Fernwood, Philadelphia, Pennsylvania, USA.

Alfred Denny SPARKS and Ellen Virginia SMITH had the following children:

- i. **Howard B. SPARKS** was born on 19 Oct 1880 in Philadelphia, Philadelphia, Pennsylvania, USA. He died on 11 Mar 1885 at the age of 4 in Philadelphia, Philadelphia, Pennsylvania, USA. He was buried about 11 Mar 1885 in Fernwood Cemetery, Fernwood, Philadelphia, Pennsylvania, USA.
- ii. **Elmina SPARKS** was born on 4 Jun 1882 in Philadelphia, Philadelphia, Pennsylvania, USA. She died on 5 Mar 1885 at the age of 2 in Philadelphia, Philadelphia, Pennsylvania, USA. She was buried about 5 Mar 1885 in Fernwood Cemetery, Fernwood, Philadelphia, Pennsylvania, USA.
- iii. **Ida SPARKS** was born in Feb 1884 in Philadelphia, Philadelphia, Pennsylvania, USA. She died on 7 Mar 1885 at the age of 1 in Philadelphia, Philadelphia, Pennsylvania, USA. She was buried about 7 Mar 1885 in Fernwood Cemetery, Fernwood, Philadelphia, Pennsylvania, USA.
- 278 iv. **Mabel SPARKS**, born 4 Oct 1886, Philadelphia, Philadelphia, Pennsylvania, USA; married William Hector MCFARLAND, 1911, , , , USA; married Wilmer MCDOWELL, 29 Jun 1918, , , , USA; died 29 May 1959, , , , USA.
- v. **Walter Denny SPARKS** was born on 29 Jul 1888 in Philadelphia, Philadelphia, Pennsylvania, USA. He died on 15 Jun 1889 at the age of 0 in Philadelphia, Philadelphia, Pennsylvania, USA. He was buried about 15 Jun 1889 in , Philadelphia, Pennsylvania, USA.
- 279 vi. **Flora SPARKS**, born 2 Oct 1889, Philadelphia, Philadelphia, Pennsylvania, USA; married Elmer C. CROX, 20 Apr 1911, , , , USA; died 19 Mar 1934, , , , USA.
- vii. **Elsie SPARKS** was born on 12 Feb 1894 in Orange, , New Jersey, USA.
- 280 viii. **Edith SPARKS**, born 30 Jan 1896, , , New Jersey, USA; married Jay W. CHAMBERS, 3 Nov 1917, , , , USA.
- 281 ix. **William Spry SPARKS**, born 20 Apr 1898, , , , USA; married Esther R. COLLINS, 25 Jan 1918, , , New Jersey, USA; married Alice B. LOVELL, 4 May 1929, , , New Jersey, USA; died May 1971, Camden, , New Jersey, USA.
- x. **Clarence W. SPARKS** was born on 21 Oct 1906 in Philadelphia, Philadelphia, Pennsylvania, USA. He died on 22 Jul 1908 at the age of 1 in Philadelphia, Philadelphia, Pennsylvania, USA. He was buried about 22 Jul 1908 in Fernwood Cemetery, Fernwood, Philadelphia, Pennsylvania, USA. Clarence Death Certificate on 22 Jul 1908 in Philadelphia, Philadelphia, Pennsylvania, USA.

195. **John Arthur SPARKS** (Anne Stevenson-7, Sarah Leatherbury-6, William-5, William-4, Thomas-3, Charles-2, Thomas-1) was born on 28 May 1858 in Smyrna, Kent, Delaware, USA. He appeared in the census in 1910 in Philadelphia, Philadelphia, Pennsylvania, USA. He died on 19 Jan 1914 at the age of 55 in Philadelphia, Philadelphia, Pennsylvania, USA. John was buried on 24 Jan 1914 in Fernwood Cemetery, Fernwood, Philadelphia, Pennsylvania, USA.

John Arthur SPARKS and Mary CRAIG were married in 1878 in Philadelphia, Philadelphia, Pennsylvania, USA. **Mary CRAIG** died on 23 Jan 1888 in Philadelphia, Philadelphia, Pennsylvania, USA. She was buried about 23 Jan 1888 in Fernwood Cemetery, Fernwood, Philadelphia, Pennsylvania, USA. She was born in , , , USA.

John Arthur SPARKS and Mary CRAIG had the following children:

- i. **Elmer C. SPARKS** was born on 16 Mar 1881 in Philadelphia, Philadelphia, Pennsylvania, USA. He appeared in the census in 1910 in Philadelphia, Philadelphia, Pennsylvania, USA. He died in 1937 at the age of 56 in , , , USA. Elmer was buried in 1937 in , , , USA.
- ii. **Martha P. SPARKS** was born on 12 Oct 1882 in Philadelphia, Philadelphia, Pennsylvania, USA. She died on 1 Sep 1957 at the age of 74 in , , , USA. She was buried about 1 Sep 1957 in , , , USA.
- iii. **James C. SPARKS** was born on 28 Sep 1884 in Philadelphia, Philadelphia, Pennsylvania, USA. He died

on 31 Mar 1959 at the age of 74 in Philadelphia, Philadelphia, Pennsylvania, USA. He was buried in Apr 1959 in Fernwood Cemetery, Fernwood, Philadelphia, Pennsylvania, USA.

- iv. **Eva V. SPARKS** was born on 31 Aug 1887 in Philadelphia, Philadelphia, Pennsylvania, USA. She died on 15 Apr 1944 at the age of 56 in , , , USA. She was buried about 15 Apr 1944 in , , , USA.

John Arthur SPARKS and Emma Virginia BRYANT were married on 28 May 1889 in Philadelphia, Philadelphia, Pennsylvania, USA. **Emma Virginia BRYANT** was born on 23 May 1863 in Prospertown, Ocean, New Jersey, USA. She died on 4 Sep 1929 at the age of 66 in Philadelphia, Philadelphia, Pennsylvania, USA. She was buried about 4 Sep 1929 in Fernwood Cemetery, Fernwood, Philadelphia, Pennsylvania, USA.

John Arthur SPARKS and Emma Virginia BRYANT had the following children:

- 282 i. **May Ann SPARKS**, born 23 Apr 1890, Philadelphia, Philadelphia, Pennsylvania, USA; married George Nagle WRIGHT, , , , USA; died 19 Apr 1968, , , , USA.
- ii. **Emma SPARKS** was born on 14 Jan 1892 in Philadelphia, Philadelphia, Pennsylvania, USA. She died on 1 Jan 1898 at the age of 5 in Philadelphia, Philadelphia, Pennsylvania, USA. She was buried about 1 Jan 1898 in Fernwood Cemetery, Fernwood, Philadelphia, Pennsylvania, USA.
- iii. **Grace SPARKS** was born on 16 Jul 1896 in Philadelphia, Philadelphia, Pennsylvania, USA. She died on 3 Jan 1898 at the age of 1 in Philadelphia, Philadelphia, Pennsylvania, USA. She was buried about 3 Jan 1898 in Fernwood Cemetery, Fernwood, Philadelphia, Pennsylvania, USA.
- 283 iv. **Marilla SPARKS**, born 23 Dec 1896, Philadelphia, Philadelphia, Pennsylvania, USA; married William EHRGOOD Sr., , , , USA; died 5 Jun 1971, , , , USA.
- 284 v. **Spry Arthur SPARKS**, born 28 Feb 1899, Philadelphia, Philadelphia, Pennsylvania, USA; married Mary KULP, , , , USA; died 4 Dec 1979, Newark, New Castle, Delaware, USA.
- 285 vi. **Clifford Leatherbury SPARKS**, born 14 Jan 1901, Philadelphia, Philadelphia, Pennsylvania, USA; married Evangeline CALDWELL, 24 Jun 1921, , Philadelphia, Philadelphia, Pennsylvania, USA; died 27 Sep 1966, Ridley Park, Delaware, Pennsylvania, USA.

196. **Clinton Levin SPARKS** (Anne Stevenson-7, Sarah Leatherbury-6, William-5, William-4, Thomas-3, Charles-2, Thomas-1) was born on 10 Oct 1860 in Smyrna, Kent, Delaware, USA. He appeared in the census in 1920 in San Miguel, , Colorado, USA. He died on 15 Feb 1942 at the age of 81 in , , Colorado, USA. Clinton was buried about 15 Feb 1942 in , , Colorado, USA.

Clinton Levin SPARKS and Annie Flora FROMAN were married on 26 Apr 1887 in , , Kansas, USA. **Annie Flora FROMAN** was born on 26 Oct 1868 in , , Indiana, USA. She died on 30 Apr 1916 at the age of 47 in , , Colorado, USA.

Clinton Levin SPARKS and Annie Flora FROMAN had the following children:

- i. **Hiram John SPARKS** was born on 19 Jun 1888 in , , , USA.
- ii. **William Alfred SPARKS** was born on 29 Jul 1889 in , , Illinois, USA. He appeared in the census in 1920 in San Miguel, , Colorado, USA. He died on 12 May 1954 at the age of 64 in , , Colorado, USA. William was buried on 19 May 1954 in Ft. Logan National Cemetery, Denver, , Colorado, USA.
- iii. **Lilly Grace SPARKS** was born on 20 Apr 1891 in , , , USA. She died on 27 May 1958 at the age of 67 in Placerville, , Colorado, USA. She was buried about 27 May 1958 in , , Colorado, USA.
- iv. **Jessie May SPARKS** was born on 17 Jan 1893 in , , , USA. She died in 1968 at the age of 75 in , , , USA. She was buried in 1968 in , , , USA.
- v. **Elizabeth Ellen SPARKS** was born on 8 Aug 1895 in , , , USA.
- vi. **Arthur Clinton SPARKS** was born on 18 Mar 1896 in , , Colorado, USA. He appeared in the census in 1920 in San Miguel, , Colorado, USA. He died on 2 Aug 1969 at the age of 73 in , , Colorado, USA. Arthur was buried on 6 Aug 1969 in Ft. Logan National Cemetery, Denver, , Colorado, USA.
- vii. **Florence Mabel SPARKS** was born on 7 Sep 1899 in , , Colorado, USA. She appeared in the census in 1920 in San Miguel, , Colorado, USA.
- viii. **Nellie Maude Muller SPARKS** was born on 2 Jul 1901 in Sams, San Miguel, Colorado, USA. She appeared in the census in 1920 in San Miguel, , Colorado, USA. She died on 3 Feb 1972 at the age of 70 in

- Montrose, Montrose, Colorado, USA. Nellie was buried about 3 Feb 1972 in , , Colorado, USA.
- ix. **Norman Oscar SPARKS** was born on 31 Oct 1902 in , , Colorado, USA. He appeared in the census in 1920 in San Miguel, , Colorado, USA.
 - x. **Claude Clarence SPARKS** was born on 24 Jun 1904 in , , Colorado, USA. He appeared in the census in 1920 in San Miguel, , Colorado, USA. He died in Jun 1970 at the age of 66 in Montrose, Montrose, Colorado, USA. Claude was buried about Jun 1970 in , , Colorado, USA.
 - xi. **Wesley Byron SPARKS**²⁵² was born on 5 Apr 1907 in , , Colorado, USA. He appeared in the census in 1920 in San Miguel, , Colorado, USA. He died in Jun 1985 at the age of 78 in Jacksonville, Duval, Florida, USA. Wesley was buried about Jun 1985 in , , Florida, USA.
 - xii. **Clifford Spry SPARKS** was born on 8 Nov 1912 in , , Colorado, USA. He appeared in the census in 1920 in San Miguel, , Colorado, USA. He died in Jan 1972 at the age of 59 in , , USA. Clifford was buried about Jan 1972 in , , USA.

Clinton Levin SPARKS and Martha Etta SMITH were married about 1918 in , , USA. **Martha Etta SMITH** was born on 25 Mar 1858 in , , Illinois, USA. She appeared in the census in 1920 in San Miguel, , Colorado, USA. She died on 15 Jan 1941 at the age of 82 in , , USA. Martha was buried about 15 Jan 1941 in , , USA.

197. **William E. LEATHERBURY** (Edward P.-7, William-6, William-5, William-4, Thomas-3, Charles-2, Thomas-1) was born about Jan 1851 in Philadelphia, Philadelphia, Pennsylvania, USA. He lived 1130 Harrison Street in Philadelphia, Philadelphia, Pennsylvania, USA on 7 Jun 1880. He died on 16 Mar 1922 at the age of 71 in , , Pennsylvania, USA. William was buried on 20 Mar 1922 in Bristol Cemetery, Bristol, Bucks, Pennsylvania, USA.

William E. LEATHERBURY and Amanda KNOX were married on 26 May 1872 in Philadelphia, Philadelphia, Pennsylvania, USA. **Amanda KNOX**²⁵³ was born in May 1854 in , , USA. She lived 1130 Harrison Street in Philadelphia, Philadelphia, Pennsylvania, USA on 7 Jun 1880.

William E. LEATHERBURY and Amanda KNOX had the following children:

- i. **Susan "Susie" LEATHERBURY** was born about 1873 in Philadelphia, Philadelphia, Pennsylvania, USA.
- 286 ii. **John T. LEATHERBURY**, born 1 Feb 1875, Philadelphia, Philadelphia, Pennsylvania, USA; married Lettie M. CARR, 19 Nov 1902, Bristol, Bucks, Pennsylvania, USA.
- 287 iii. **Ethelbert "Bert" LEATHERBURY**, born Dec 1877, Philadelphia, Philadelphia, Pennsylvania, USA; married Sarah WRIGHT, , , USA.

198. **Isabella LEATHERBURY** (Edward P.-7, William-6, William-5, William-4, Thomas-3, Charles-2, Thomas-1) was born about 1852 in Philadelphia, Philadelphia, Pennsylvania, USA.

Isabella LEATHERBURY and William H. MONOGHAN were married on 27 May 1870 in Philadelphia, Philadelphia, Pennsylvania, USA. **William H. MONOGHAN** was born about 1849 in Philadelphia, Philadelphia, Pennsylvania, USA.

199. **David A. LEATHERBURY** (Edward P.-7, William-6, William-5, William-4, Thomas-3, Charles-2, Thomas-1) was born about 1860 in Philadelphia, Philadelphia, Pennsylvania, USA. He lived 433 Lafayette Street in Bristol, Bucks, Pennsylvania, USA in 1914. He died on 22 Dec 1914 at the age of 54 in Bristol, Bucks, Pennsylvania, USA. David was buried on 26 Dec 1914 in Bristol Cemetery, Bristol, Bucks, Pennsylvania, USA.

David A. LEATHERBURY and Mary E. HIBBS were married about 1894 in , , Pennsylvania, USA. **Mary E. HIBBS**,

Descendants of Thomas Leatherbury (Leatherbarrow)

23 March 2014

daughter of William Henry HIBBS and Mary Elizabeth HEATON, was born on 28 May 1868 in Trenton, Mercer, New Jersey, USA. She lived 433 Lafayette Street in Bristol, Bucks, Pennsylvania, USA in 1914. She died on 6 Nov 1947 at the age of 79 in Bristol, Bucks, Pennsylvania, USA. Mary was buried on 9 Nov 1947 in , Bucks, Pennsylvania, USA.

David A. LEATHERBURY and Mary E. HIBBS had the following children:

- 288
- i. **Isabella "Bella" LEATHERBURY**, born Nov 1895, Bristol, Bucks, Pennsylvania, USA.
 - ii. **George W. LEATHERBURY** was born on 20 Oct 1899 in Bristol, Bucks, Pennsylvania, USA. He lived 491 Pond Street in Bristol, Bucks, Pennsylvania, USA in 1948. He died on 26 Apr 1948 at the age of 48 in , , Pennsylvania, USA. George was buried on 29 Apr 1948 in Bristol Cemetery, Bristol, Bucks, Pennsylvania, USA. He had Social Security Number 199-01-0501. He was a laborer in Bristol, Bucks, Pennsylvania, USA.
 - iii. **Russell LEATHERBURY** was born on 12 Feb 1903 in Bristol, Bucks, Pennsylvania, USA. He died on 22 Apr 1903 at the age of 0 in Bristol, Bucks, Pennsylvania, USA. He was buried about 22 Apr 1903 in Bristol Cemetery, Bristol, Bucks, Pennsylvania, USA.
 - iv. **Earl LEATHERBURY** was born on 12 Feb 1903 in Bristol, Bucks, Pennsylvania, USA. He died on 23 Mar 1903 at the age of 0 in Bristol, Bucks, Pennsylvania, USA. He was buried about 23 Mar 1903 in Bristol Cemetery, Bristol, Bucks, Pennsylvania, USA.
 - v. **Charles LEATHERBURY** was born on 9 Feb 1910 in Bristol, Bucks, Pennsylvania, USA. He died in Dec 1986 at the age of 76 in Bristol, Bucks, Pennsylvania, USA. He was buried about Dec 1986 in Bristol Cemetery, Bristol, Bucks, Pennsylvania, USA.

200. **Marion I. LEATHERBURY** (William Lafayette-7, William-6, William-5, William-4, Thomas-3, Charles-2, Thomas-1) was born about 1857 in Philadelphia, Philadelphia, Pennsylvania, USA. She died on 23 Jul 1878 at the age of 21 in Philadelphia, Philadelphia, Pennsylvania, USA. She was buried on 26 Jul 1878 in Odd Fellows Cemetery, 21st Street & Diamond, Philadelphia, Philadelphia, Pennsylvania, USA.

Marion I. LEATHERBURY and Charles SERGERSON were married about 1876 in , Philadelphia, Pennsylvania, USA. **Charles SERGERSON** was born about 1854. He died on 31 Jan 1878 at the age of 24 in Cape Hatteras, Dare, North Carolina, USA. He was buried about 31 Jan 1878 in At Sea.

Charles SERGERSON and Marion I. LEATHERBURY had the following children:

- 289
- i. **Eva M. "Muz" SERGISON**, born 31 Jan 1877, Philadelphia, Philadelphia, Pennsylvania, USA; married Thomas Joseph MURTHA Sr., 9 Dec 1896, Camden, Camden, New Jersey, USA; died 21 Oct 1947, Philadelphia General Hospital, Philadelphia, Philadelphia, Pennsylvania, USA.
 - ii. **Margaret "Maggie" SERGISON** was born on 31 Jan 1877 in Philadelphia, Philadelphia, Pennsylvania, USA. She was a twin Eva M.

201. **Emma I. LEATHERBURY** (John T.-7, William-6, William-5, William-4, Thomas-3, Charles-2, Thomas-1) was born in Sep 1856 in , Philadelphia, Pennsylvania, USA. She died on 1 Oct 1928 at the age of 72 in Philadelphia, Philadelphia, Pennsylvania, USA. She was buried about 1 Oct 1928 in North Laurel Hill Cemetery, Philadelphia, Philadelphia, Pennsylvania, USA.

Emma I. LEATHERBURY and George Andrew AIRD were married on 29 Nov 1875 in Philadelphia, Philadelphia, Pennsylvania, USA. **George Andrew AIRD**¹⁴³ was born on 15 Jun 1852 in , , USA. He died before Oct 1928 at the age of 76 in , Philadelphia, Pennsylvania, USA. He was buried before Oct 1928 in , Philadelphia, Pennsylvania, USA.

George Andrew AIRD and Emma I. LEATHERBURY had the following child:

- i. **George A. AIRD** was born on 15 May 1876 in Philadelphia, Philadelphia, Pennsylvania, USA.

202. **Charles F. LEATHERBURY**²⁵⁴ (John T.-7, William-6, William-5, William-4, Thomas-3, Charles-2, Thomas-1) was born on 11 Jun 1864 in Philadelphia, Philadelphia, Pennsylvania, USA. On 9 Jun 1880 he was a laborer in saw works in Philadelphia, Philadelphia, Pennsylvania, USA. He died about Oct 1943 at the age of 79 in , Philadelphia, Pennsylvania, USA. Charles was buried about Oct 1943 in North Laurel Hill Cemetery, Philadelphia, Philadelphia, Pennsylvania, USA.

Mary QUINN was born about 1873 in , , USA. She died before 9 Dec 1940 at the age of 67 in , Philadelphia, Pennsylvania, USA. She was buried on 9 Dec 1940 in North Laurel Hill Cemetery, Philadelphia, Philadelphia, Pennsylvania, USA.

Charles F. LEATHERBURY and Mary QUINN had the following child:

- 290 i. **Emma I. LEATHERBURY**, born 14 Mar 1894, , , USA; married William Joseph DONAHUE Sr., abt 1917, , Philadelphia, Pennsylvania, USA; died 13 Nov 1961, Philadelphia, Philadelphia, Pennsylvania, USA.

203. **Anna LEATHERBURY** (George Washington-7, William-6, William-5, William-4, Thomas-3, Charles-2, Thomas-1) was born about 1852 in , Philadelphia, Pennsylvania, USA. She died before 18 Oct 1918 at the age of 66 in Philadelphia, Philadelphia, Pennsylvania, USA. She was buried on 18 Oct 1918 in Cedar Hill Cemetery, Philadelphia, Philadelphia, Pennsylvania, USA.

Anna LEATHERBURY and William GAUN Sr. were married about 1873 in , Pennsylvania, USA. **William GAUN Sr.** was born about 1850 in , Pennsylvania, USA.

William GAUN and Anna LEATHERBURY had the following children:

- i. **William "Willie" GAUN Jr.** was born about 1884 in Philadelphia, Philadelphia, Pennsylvania, USA. He died before 15 Dec 1889 at the age of 5 in Philadelphia, Philadelphia, Pennsylvania, USA. He was buried on 15 Dec 1889 in Cedar Hill Cemetery, Philadelphia, Philadelphia, Pennsylvania, USA.
- ii. **Howard GAUN** was born in Feb 1889 in Philadelphia, Philadelphia, Pennsylvania, USA.

204. **Georgianna LEATHERBURY** (George Washington-7, William-6, William-5, William-4, Thomas-3, Charles-2, Thomas-1) was born in Jul 1861 in Philadelphia, Philadelphia, Pennsylvania, USA. On 9 Jun 1880 she was a cracker baker in Philadelphia, Philadelphia, Pennsylvania, USA. She died in Jun 1933 at the age of 71 in Philadelphia, Philadelphia, Pennsylvania, USA. Georgianna was buried about Jun 1933 in Philadelphia, Philadelphia, Pennsylvania, USA.

Georgianna LEATHERBURY and George W. WICKER were married on 23 Dec 1881 in Philadelphia, Philadelphia, Pennsylvania, USA. **George W. WICKER** was born about 1859 in , Virginia, USA.

George W. WICKER and Georgianna LEATHERBURY had the following child:

- 291 i. **Clarence WICKER**, born Oct 1882, Philadelphia, Philadelphia, Pennsylvania, USA; married Emma , , Philadelphia, Pennsylvania, USA; married Edith , , Philadelphia, Pennsylvania, USA.

205. **Malhon D. LEATHERBURY** (George Washington-7, William-6, William-5, William-4, Thomas-3, Charles-2, Thomas-1) was born about 1865 in Philadelphia, Philadelphia, Pennsylvania, USA. He lived 235 Richmond Street in Philadelphia, Philadelphia, Pennsylvania, USA between 1889 and 1892. He lived 4513 Gratz Street in Philadelphia, Philadelphia, Pennsylvania, USA between 1912 and 1930.

Descendants of Thomas Leatherbury (Leatherbarrow)

23 March 2014

Malhon D. LEATHERBURY and Mary COOLEY were married about 1890 in , Philadelphia, Pennsylvania, USA. **Mary COOLEY** was born about 1867 in , , Pennsylvania, USA.

Malhon D. LEATHERBURY and Mary COOLEY had the following child:

- i. **Elizabeth D. LEATHERBURY** was born about 1891 in , Philadelphia, Pennsylvania, USA.

206. **Charles A. LEATHERBURY** (Charles-7, John-6, William-5, William-4, Thomas-3, Charles-2, Thomas-1) was born in Jan 1856 in Philadelphia, Philadelphia, Pennsylvania, USA. He lived 1106 Day Street in Philadelphia, Philadelphia, Pennsylvania, USA in 1878/9. Between 4 Jun 1880 and 1881 he was a weaver in Philadelphia, Philadelphia, Pennsylvania, USA. Charles lived 1130 Crease Street in Philadelphia, Philadelphia, Pennsylvania, USA in 1881. He lived Fairview Street in Burlington, Burlington, New Jersey, USA on 31 May 1905. He lived 410 Fairview Avenue in Burlington, Burlington, New Jersey, USA on 3 May 1930.

Charles A. LEATHERBURY and Margaret FALLS were married on 1 Jun 1879 in Philadelphia, Philadelphia, Pennsylvania, USA. **Margaret FALLS**, daughter of Allen FALLS and Margaret , was born in Jul 1857 in Philadelphia, Philadelphia, Pennsylvania, USA.

Charles A. LEATHERBURY and Margaret FALLS had the following child:

- 292 i. **Allen F. LEATHERBURY**, born Dec 1882, Philadelphia, Philadelphia, Pennsylvania, USA; married Laura , abt 1909, Riverside, Burlington, New Jersey, USA.

207. **Catherine W. LEATHERBURY** (Charles-7, John-6, William-5, William-4, Thomas-3, Charles-2, Thomas-1) was born about 1859 in Philadelphia, Philadelphia, Pennsylvania, USA.

Catherine W. LEATHERBURY and Albert L. SHULTZ were married about 1878 in Philadelphia, Philadelphia, Pennsylvania, USA. **Albert L. SHULTZ** was born about 1856 in , , Pennsylvania, USA.

Albert L. SHULTZ and Catherine W. LEATHERBURY had the following child:

- i. **Harry W. SHULTZ** was born in Aug 1879 in , , New Jersey, USA.

208. **Henry L. "Harry" SMITH** (Sarah Jane Leatherbury-7, Samuel C.-6, William-5, William-4, Thomas-3, Charles-2, Thomas-1) was born on 25 May 1858 in , Kent, Delaware, USA. He died on 3 May 1919 at the age of 60 at New Castle County Hospital in Farnhurst, New Castle, Delaware, USA. He was buried on 6 May 1919 at Riverview Cemetery in Wilmington, New Castle, Delaware, USA.

Henry L. "Harry" SMITH and Mary Elizabeth WIGGINS were married on 21 Nov 1878 at 515 Welsh Street in Chester, Delaware, Pennsylvania, USA. **Mary Elizabeth WIGGINS** was born on 5 Feb 1861 in , , Delaware, USA. She Christened on 5 Jun 1868 in Wilmington, New Castle, Delaware, USA.

Henry L. SMITH and Mary Elizabeth WIGGINS had the following children:

- i. **William B. Wiggins SMITH** was born on 8 Nov 1879 in Wilmington, New Castle, Delaware, USA.
- ii. **Jan Cox SMITH** was born on 18 Feb 1882 in Wilmington, New Castle, Delaware, USA.
- iii. **Frederick Ridings SMITH** was born on 13 Mar 1885 in Wilmington, New Castle, Delaware, USA.
- iv. **Russell Naughton SMITH** was born on 17 Jul 1889 at 13th Street & Thatcher Street in Wilmington, New Castle, Delaware, USA. He Christened on 27 Jul 1890 in Wilmington, New Castle, Delaware, USA.

- v. **Camby Wiggins SMITH** was born on 10 Jun 1892 in Wilmington, New Castle, Delaware, USA.
- vi. **Mary E. SMITH** was born on 1 Feb 1896 in , , Delaware, USA.
- vii. **Emma T. SMITH** was born on 11 Jul 1898 in , , Delaware, USA.

209. **William Jasper LEATHERBERRY**¹⁴³ (Sinclair-7, Abel Alexander-6, Thomas-5, Abel-4, Thomas-3, Charles-2, Thomas-1) was born on 27 Mar 1855 in Minerva, Stark, Ohio, USA. He died on 18 Jan 1932 at the age of 76 in , , Kansas, USA. He was buried about 18 Jan 1932 in Hope Cemetery, Ottawa, Franklin, Kansas, USA.

William Jasper LEATHERBERRY and Margaret A. CLATER were married on 3 Jun 1875 in , , Michigan, USA. **Margaret A. CLATER**, daughter of Joseph CLATER and Elizabeth A. STALEY, was born on 26 Dec 1856 in , Branch, Michigan, USA. She died on 19 Feb 1922 at the age of 65 in , , Kansas, USA. She was buried about 19 Feb 1922 in Hope Cemetery, Ottawa, Franklin, Kansas, USA.

William Jasper LEATHERBERRY and Margaret A. CLATER had the following children:

- i. **Clarence W. LEATHERBERRY** was born on 19 Apr 1882 in Centerville, Joseph, Michigan, USA.¹⁴³ He died on 23 Feb 1940 at the age of 57 in , , Kansas, USA.¹⁴³ He was buried about 23 Feb 1940 in Hope Cemetery, Ottawa, Franklin, Kansas, USA.
- ii. **Louise C. LEATHERBERRY** was born in 1886 in , , Michigan, USA. She died in 1965 at the age of 79 in , , Kansas, USA. She was buried in 1965 in Hope Cemetery, Ottawa, Franklin, Kansas, USA.
- iii. **George Sinclair LEATHERBERRY** was born on 20 Apr 1891 in , , Michigan, USA. He died on 14 Aug 1941 at the age of 50 in , , Kansas, USA. He was buried about 14 Aug 1941 in Hope Cemetery, Ottawa, Franklin, Kansas, USA.
- iv. **Earl B. LEATHERBERRY** was born in 1896 in , , Michigan, USA. He died in 1980 at the age of 84 in , , Kansas, USA. He was buried in 1980 in Hope Cemetery, Ottawa, Franklin, Kansas, USA.
- v. **Ilo C. LEATHERBERRY** was born in 1899 in , , Michigan, USA. She died in 1980 at the age of 81 in , , Kansas, USA. She was buried in 1980 in Hope Cemetery, Ottawa, Franklin, Kansas, USA.

210. **James C. LEATHERBERRY** (Sinclair-7, Abel Alexander-6, Thomas-5, Abel-4, Thomas-3, Charles-2, Thomas-1) was born on 6 Sep 1861 in , Carroll, Ohio, USA. He was buried about 24 Nov 1953 in , , , USA. He died on 24 Nov 1953 at the age of 92 in , , , USA.

James C. LEATHERBERRY and Matilda V. "Tillie" CAMERON were married on 12 Sep 1885 in , Carroll, Ohio, USA. **Matilda V. "Tillie" CAMERON**, daughter of David CAMERON and Mary Ann GILSON, was born in Dec 1861 in , , Ohio, USA. She died in 1940 at the age of 79 in , , , USA. She was buried in 1940 in , , , USA.

James C. LEATHERBERRY and Matilda V. CAMERON had the following children:

- 293 i. **Herbert LEATHERBERRY**, born 23 Nov 1889, , , Iowa, USA; married Margaret Katherine SMYLLIE, , , , USA; died Oct 1967, Mesa, Maricopa, Arizona, USA.
- ii. **Cecil M. LEATHERBERRY** was born about 1891 in , , Michigan, USA. He died on 16 May 1968 at the age of 77.
- iii. **Abigal LEATHERBERRY** was born in 1893 in , , Michigan, USA. She died in 1974 at the age of 81.

211. **George M. LEATHERBERRY**⁸ (Sinclair-7, Abel Alexander-6, Thomas-5, Abel-4, Thomas-3, Charles-2, Thomas-1) was born on 1 Aug 1863 in Augusta, Carroll, Ohio, USA. He died on 7 Aug 1946 at the age of 83 in Augusta, Carroll, Ohio, USA. He was buried about 7 Aug 1946 in , Carroll, Ohio, USA. George has Ancestral File Number 202P-5XS.

George M. LEATHERBERRY and Josephine WHITELEATHER were married on 27 Dec 1882 in , Columbiana, Ohio, USA. **Josephine WHITELEATHER**⁸, daughter of Joseph WHITELEATHER and Louisa LIBER, was born on 1 Jan 1864 in

Descendants of Thomas Leatherbury (Leatherbarrow)

23 March 2014

Hanoverton, Columbiana, Ohio, USA. She died on 31 Oct 1926 at the age of 62 in Augusta, Carroll, Ohio, USA. She was buried about 31 Oct 1926 in , Carroll, Ohio, USA. Josephine has Ancestral File Number 202K-H57.

George M. LEATHERBERRY and Josephine WHITELEATHER had the following children:

- 294 i. **Nora Elmira LEATHERBERRY**, born 12 Jul 1883, New Garden, Columbiana, Ohio, USA; married Pearl MILLER, 22 Jan 1908, , , , USA; died 10 Sep 1961, , , , USA.
- 295 ii. **Frank Everett LEATHERBERRY**, born 17 Nov 1884, East Rochester, Columbiana, Ohio, USA; married Jennie BAUGHMAN, 18 Jun 1913, , , , USA; died 10 Apr 1963, , , , USA.
- 296 iii. **John Embert LEATHERBERRY**, born 17 Nov 1884, East Rochester, Columbiana, Ohio, USA; married Lily HAWKINS, 21 Dec 1910, , , , USA; died 25 May 1962, , , , USA.
- 297 iv. **Joseph Roy LEATHERBERRY**, born 10 Sep 1886, East Rochester, Columbiana, Ohio, USA; married Lenora NALLEY, , , Ohio, USA; died 1 Mar 1937, Canton, Stark, Ohio, USA.
- 298 v. **Nathaniel Elmer LEATHERBERRY**, born 10 Jul 1890, Minerva, Stark, Ohio, USA; married Belle WITHERSPOON, 12 Mar 1910, , , , USA; died 9 Aug 1930, Augusta, Carroll, Ohio, USA.
- 299 vi. **Myrna Anise LEATHERBERRY**, born 25 Apr 1893, , Augusta Township, Carroll, Ohio, USA; married Jesse BAUGHMAN, 2 Aug 1947, , , , USA; died 3 Oct 1976, , , , USA.
- 300 vii. **Charles Walter LEATHERBERRY**, born 6 Sep 1898, , Augusta Township, Carroll, Ohio, USA; died 23 Nov 1954, Augusta, Carroll, Ohio, USA.
- 301 viii. **Louise Marie LEATHERBERRY**, born 7 Sep 1903, , Augusta Township, Carroll, Ohio, USA; married Weyland Marcellus BROWN, 17 Jan 1925, , , , USA; died 6 Oct 1982, , , , USA.



212. **Carrie Adele LEATHERBERRY**^{143,255} (Findley-7, Abel Alexander-6, Thomas-5, Abel-4, Thomas-3, Charles-2, Thomas-1) was born about 1870 in , , Ohio, USA. She died in 1950 at the age of 80 in , Branch, Michigan, USA. She was buried in 1950 in Sherwood Cemetery, Sherwood, Branch, Michigan, USA.



Carrie Adele LEATHERBERRY and Glenn S. BLACKMAN were married on 15 Dec 1892 in Coldwater, Branch, Michigan, USA. **Glenn S. BLACKMAN**^{143,256}, son of Asahel BLACKMAN and Ann JONES, was born in 1873 in , , Michigan, USA. He died in 1940 at the age of 67 in , Branch, Michigan, USA. He was buried in 1940 in Sherwood Cemetery, Sherwood, Branch, Michigan, USA.

213. **Elmer L. LEATHERBERRY**¹⁴³ (Findley-7, Abel Alexander-6, Thomas-5, Abel-4, Thomas-3, Charles-2, Thomas-1) was born in 1872 in , , Ohio, USA. He died on 2 Dec 1960 at the age of 88 in Coldwater, Branch, Michigan, USA.

Elmer L. LEATHERBERRY and Nellie E. FERROND were married on 30 Apr 1892 in Coldwater, Branch, Michigan, USA. **Nellie E. FERROND**¹⁴³ was born in 1876 in , , , USA. She died in 1953 at the age of 77 in , , , USA.

Elmer L. LEATHERBERRY and Nellie E. FERROND had the following children:

- 302 i. **Dale Leo LEATHERBERRY**, born 6 Aug 1893, Matteson, Branch, Michigan, USA; married Cecil Marie WALLING, 21 Apr 1949, Coldwater, Branch, Michigan, USA; died 19 Mar 1949, Sherwood, Branch, Michigan, USA.
- 303 ii. **Don E. B. LEATHERBERRY**, born 13 Sep 1894, Matteson, Branch, Michigan, USA; married Letha I. FLANDERS, , , Michigan, USA; died 5 May 1956, , , Michigan, USA.
- 304 iii. **Clyde Jennings LEATHERBERRY**, born 25 Sep 1896, Matteson, Branch, Michigan, USA; married Lena , , , Michigan, USA; died 1931, , Branch, Michigan, USA.

214. **Howard Lemuel LEATHERBERRY**²⁵⁷ (Findley-7, Abel Alexander-6, Thomas-5, Abel-4, Thomas-3, Charles-2, Thomas-1) was born in 1874 in , , Ohio, USA. He died in 1968 at the age of 94 in Sherwood, Branch, Michigan, USA.

Howard Lemuel LEATHERBERRY and Dora DISBROE were married on 22 Aug 1901 in Coldwater, Branch, Michigan, USA. **Dora DISBROE**^{143,258} was born in 1874 in , , Michigan, USA. She died on 15 May 1954 at the age of 80 in , , Michigan, USA. She was buried about 15 May 1954 in Sherwood Cemetery, Sherwood, Branch, Michigan, USA.

215. **Ada S. LEATHERBERRY** (Findley-7, Abel Alexander-6, Thomas-5, Abel-4, Thomas-3, Charles-2, Thomas-1) was born on 5 Jul 1878 in Sherwood, Branch, Michigan, USA. She died.

Ada S. LEATHERBERRY and Don G. HARMAN were married on 18 Sep 1909 in Coldwater, Branch, Michigan, USA. **Don G. HARMAN**, son of Samuel HARMAN and SHUNK, was born in 1887 in , , , USA. He died in , , , USA.

216. **Leroy Dewitt LEATHERBERRY** (Thomas Jefferson-7, Henry Sylvester-6, Thomas-5, Abel-4, Thomas-3, Charles-2, Thomas-1) was born on 25 Oct 1858 in Mothen Creek, Richland, Wisconsin, USA. He died on 16 Apr 1939 at the age of 80 in , , , USA. He was buried about 16 Apr 1939 in , , , USA.

Leroy Dewitt LEATHERBERRY and Alice Eleanor MCLAURIN were married on 19 May 1887 in , Harris, Texas, USA. **Alice Eleanor MCLAURIN** was born on 17 Sep 1869 in , , , USA.

Leroy Dewitt LEATHERBERRY and Alice Eleanor MCLAURIN had the following children:

- i. **Etta May LEATHERBERRY** was born on 27 Oct 1891 in Houston, Harris, Texas, USA.
- ii. **Ethel Winifred LEATHERBERRY** was born on 23 Mar 1896 in Houston, Harris, Texas, USA.

217. **George Jefferson LEATHERBERRY** (Thomas Jefferson-7, Henry Sylvester-6, Thomas-5, Abel-4, Thomas-3, Charles-2, Thomas-1) was born on 6 Jul 1860 in Mothen Creek, Richland, Wisconsin, USA. He died on 14 Apr 1903 at the age of 42 in , Richland, Wisconsin, USA. He was buried about 14 Apr 1903 in East Pine River Cemetery, Yuba, Richland, Wisconsin, USA.

George Jefferson LEATHERBERRY and Ella JORDAN were married in 1880 in , , Wisconsin, USA. **Ella JORDAN** was born about 1865 in , , Wisconsin, USA. She died in 1898 at the age of 33 in Yuba, Richland, Wisconsin, USA.

George Jefferson LEATHERBERRY and Ella JORDAN had the following child:

- i. **Fred LEATHERBERRY** was born in 1883 in , , Wisconsin, USA. He died in , , Wisconsin, USA.

218. **Henry Webster LEATHERBERRY**¹⁴³ (Thomas Jefferson-7, Henry Sylvester-6, Thomas-5, Abel-4, Thomas-3, Charles-2, Thomas-1) was born on 1 Nov 1862 in Mothen Creek, Richland, Wisconsin, USA. He died on 28 Jan 1933 at the age of 70 in , , Wisconsin, USA. He was buried on 1 Feb 1933 in Richland Center Cemetery, Richland Center, Richland, Wisconsin, USA.

Descendants of Thomas Leatherbury (Leatherbarrow)

23 March 2014

Henry Webster LEATHERBERRY and Della Jane CLARK were married on 29 Mar 1892 in , , Wisconsin, USA. **Della Jane CLARK**¹⁴³, daughter of John CLARK and Melissa MCMANN, was born in 1874 in , , Wisconsin, USA. She died in 1966 at the age of 92 in , Richland, Wisconsin, USA. She was buried on 26 Apr 1966 in Richland Center Cemetery, Richland Center, Richland, Wisconsin, USA.

Henry Webster LEATHERBERRY and Della Jane CLARK had the following children:

- 305 i. **PFC Albert Francis LEATHERBERRY**, born 21 Jan 1895, , Richland, Wisconsin, USA; married Gennievue SUGDEN, 22 Jun 1921, , , Wisconsin, USA; died 14 Mar 1993, , Richland, Wisconsin, USA.
- 306 ii. **John Clarence LEATHERBERRY**, born 20 Dec 1901, , Richland, Wisconsin, USA; married Dorothy NOLAN, 1933, , , Wisconsin, USA; married Doris Mureen CALL, 28 Jun 1946, , , Wisconsin, USA.
- iii. **LEATHERBERRY** was born on 20 May 1906 in , Richland, Wisconsin, USA.

219. **Joshua Sylvester LEATHERBERRY** (Thomas Jefferson-7, Henry Sylvester-6, Thomas-5, Abel-4, Thomas-3, Charles-2, Thomas-1) was born on 17 Nov 1864 in Mothen Creek, Richland, Wisconsin, USA. He died on 12 Jun 1949 at the age of 84 in , Richland, Wisconsin, USA. He was buried about 12 Jun 1949 in Richland Center Cemetery, Richland Center, Richland, Wisconsin, USA. Joshua died on 12 Jun 1949 at the age of 84 in Bloom, Richland, Wisconsin, USA.

Joshua Sylvester LEATHERBERRY and Ora Adell BANKES were married on 2 Feb 1898 in , , Wisconsin, USA. **Ora Adell BANKES** was born on 10 Jul 1879 in , , USA. She died before 13 Jul 1951 at the age of 72 in , Richland, Wisconsin, USA. She was buried on 13 Jul 1951 in Richland Center Cemetery, Richland Center, Richland, Wisconsin, USA.

Joshua Sylvester LEATHERBERRY and Ora Adell BANKES had the following children:

- 307 i. **Lillian Edna LEATHERBERRY**, born 27 Aug 1898, Richland Center, Richland, Wisconsin, USA; married Foster Dewitt PECKHAM, 16 Jun 1916, , , Wisconsin, USA; died 25 Oct 1990, Richland Center, Richland, Wisconsin, USA.
- 308 ii. **Thomas Van Buren LEATHERBERRY**, born 22 Jun 1901, Hawkins Creek, Henrietta Township, Richland, Wisconsin, USA; married Freda Sara ELLIOTT, 29 May 1929, , Richland, Wisconsin, USA; died 5 Oct 1957, Madison, Dane, Wisconsin, USA.

220. **Dora Etta LEATHERBERRY** (Thomas Jefferson-7, Henry Sylvester-6, Thomas-5, Abel-4, Thomas-3, Charles-2, Thomas-1) was born on 11 May 1868 in Mothen Creek, Richland, Wisconsin, USA. She was buried about 31 Jul 1955 in , , Wisconsin, USA. She died on 31 Jul 1955 at the age of 87 in Bloom, Richland, Wisconsin, USA.

Dora Etta LEATHERBERRY and Elemer Ellsworth POTTS were married on 30 Mar 1888 in Richland, Richland, Wisconsin, USA. **Elemer Ellsworth POTTS**, son of Isaiah POTTS and Margaret J. SHAFFER, was born on 11 Oct 1861 in , , Wisconsin, USA. He died on 8 Aug 1934 at the age of 72 in , , USA. He was buried about 8 Aug 1934 in , , USA.

Elemer Ellsworth POTTS and Dora Etta LEATHERBERRY had the following children:

- i. **George Lester POTTS** was born on 20 Jul 1897 in , , Wisconsin, USA. He died on 31 Mar 1907 at the age of 9 in , , Wisconsin, USA.
- ii. **Winnie Jane POTTS** was born on 12 May 1872 in West Lima, Bloom, Richland, Wisconsin, USA. She died.
- iii. **Jessie POTTS** was born on 10 Nov 1896 in , , Wisconsin, USA. She died on 9 Feb 1897 at the age of 0 in , , Wisconsin, USA.

221. **Mary Josephine "Josie" LEATHERBERRY** (Thomas Jefferson-7, Henry Sylvester-6, Thomas-5, Abel-4, Thomas-3, Charles-2, Thomas-1) was born on 15 Jul 1872 in Mothen Creek, Richland, Wisconsin, USA. She died on 18 Aug 1936 at the

age of 64 in , , Wisconsin, USA. She was also known as Mary Josephine Leatherberry.

Mary Josephine "Josie" LEATHERBERRY and Almond Dewight KIDD were married on 14 Jul 1895 in , , Wisconsin, USA. **Almond Dewight KIDD** was born on 27 Oct 1874 in , , Wisconsin, USA. He died on 10 Jun 1962 at the age of 87 in , , Wisconsin, USA.

222. **Robert Grant LEATHERBERRY** (Thomas Jefferson-7, Henry Sylvester-6, Thomas-5, Abel-4, Thomas-3, Charles-2, Thomas-1) was born on 13 Sep 1874 in Mothen Creek, Richland, Wisconsin, USA. He died on 17 May 1960 at the age of 85 in , , Wisconsin, USA.

Robert Grant LEATHERBERRY and Laura Janette DRAKE were married on 17 May 1960 in , , Wisconsin, USA. **Laura Janette DRAKE**²⁵⁹ was born on 8 Mar 1878 in , Richland, Wisconsin, USA. She was buried on 5 Mar 1956 in , , Wisconsin, USA. She died in , , Wisconsin, USA.

Robert Grant LEATHERBERRY and Laura Janette DRAKE had the following children:

- i. **Vaughn "Jim" LEATHERBERRY** was born on 26 Feb 1902 in , Richland, Wisconsin, USA. He died on 5 Aug 1958 at the age of 56 in , , Wisconsin, USA.
- ii. **Maxine Beulah LEATHERBERRY** was born about 1907 in , , Wisconsin, USA. She died about 1925 at the age of 18 in , , Wisconsin, USA.
- iii. **Leslie Leroy LEATHERBERRY** was born on 4 Dec 1907 in , , Wisconsin, USA. He died on 7 Apr 1926 at the age of 18 in , , Wisconsin, USA.
- 309 iv. **Clifford Allen "Peter" LEATHERBERRY**, born 19 Jun 1899, West Lima, Bloom, Richland, Wisconsin, USA; married Letha NICHELSON, abt 1920, , , Wisconsin, USA; died 6 Apr 1972, , , Wisconsin, USA.
- 310 v. **Gerald LEATHERBERRY**, born 16 Oct 1910, West Lima, Bloom, Richland, Wisconsin, USA; married Isolene FISH, 25 Sep 1937, , , Wisconsin, USA; died 26 Mar 1957, , , Wisconsin, USA.

223. **Lillie Jane LEATHERBERRY** (Thomas Jefferson-7, Henry Sylvester-6, Thomas-5, Abel-4, Thomas-3, Charles-2, Thomas-1) was born on 8 Jul 1878 in Mothen Creek, Richland, Wisconsin, USA. She died on 10 Feb 1964 at the age of 85 in , , Wisconsin, USA. She was also known as Lillie Jane Leatherberry.

Lillie Jane LEATHERBERRY and Homer Aaron DAVIS were married on 13 Apr 1998 in , , Wisconsin, USA. **Homer Aaron DAVIS** was born about 1815 in Molothan Creek, Henrietta Twsp., Wisconsin. He died in Nov 1950 at the age of 135 in , , Idaho, USA.

Homer Aaron DAVIS and Lillie Jane LEATHERBERRY had the following child:

- i. **Violet DAVIS** was born about 1908 in , , Wisconsin, USA. She died about 1918 at the age of 10 in , , Wisconsin, USA.

224. **Elizabeth LEATHERBERRY** (William C.-7, Henry Sylvester-6, Thomas-5, Abel-4, Thomas-3, Charles-2, Thomas-1) was born about 1860 in , Richland, Wisconsin, USA.

Elizabeth LEATHERBERRY and William E. CLARK were married on 3 May 1880 in Richland Center, Richland, Wisconsin, USA. **William E. CLARK** was born about 1858 in , , USA.

225. **Henry L. LEATHERBERRY** (William C.-7, Henry Sylvester-6, Thomas-5, Abel-4, Thomas-3, Charles-2, Thomas-1) was born in Mar 1862 in , Henrietta Township, Richland, Wisconsin, USA.

Henry L. LEATHERBERRY and Etta M. CARPENTER were married on 14 Dec 1895 in Richland Center, Richland, Wisconsin, USA. **Etta M. CARPENTER** was born in Jul 1871 in , , Wisconsin, USA.

226. **Francis Sylvester LEATHERBERRY** (William C.-7, Henry Sylvester-6, Thomas-5, Abel-4, Thomas-3, Charles-2, Thomas-1) was born on 22 Jan 1873 in Henrietta, Richland, Wisconsin, USA. He died on 12 Oct 1960 at the age of 87 in Miles City, Custer, Montana, USA. He was buried on 17 Oct 1960 in Miles City, Custer, Montana, USA.

Francis Sylvester LEATHERBERRY and Elsie Blanch HOWELLS were married on 11 May 1905 in Ladysmith, Rusk, Wisconsin, USA. **Elsie Blanch HOWELLS** was born on 4 Aug 1883 in Stanberry, Gentry, Missouri, USA. She died on 8 Jul 1962 at the age of 78 in Orofino, Clearwater, Idaho, USA. She was buried on 13 Jul 1962 in Miles City, Custer, Montana, USA.

227. **Elmer George LEATHERBERRY** (Daniel Sylvester-7, Henry Sylvester-6, Thomas-5, Abel-4, Thomas-3, Charles-2, Thomas-1) was born on 8 Sep 1881 in , Richland, Wisconsin, USA. He died on 26 Feb 1962 at the age of 80 in , , Wisconsin, USA. He was buried about 26 Feb 1962 in , Baraboo, Sauk, Wisconsin, USA.

Elmer George LEATHERBERRY and Eva Josephine SNYDER were married on 6 Sep 1903 in , , Wisconsin, USA. **Eva Josephine SNYDER** was born in , , , USA.

Elmer George LEATHERBERRY and Eva Josephine SNYDER had the following children:

- i. **Gladys Hazel LEATHERBERRY** was born in , , Wisconsin, USA.
- ii. **Myrthe Violet LEATHERBERRY** was born in , , Wisconsin, USA.
- iii. **Jesse Franlin LEATHERBERRY** was born in , , Wisconsin, USA.
- 311 iv. **Irma Leona LEATHERBERRY**, born 5 Apr 1910, , , Wisconsin, USA; married Alfred JOHNSON, 12 Apr 1926, , , Wisconsin, USA; married Irvin Christian HENRIKSEN, 25 Jun 1928, , , Wisconsin, USA.
- v. **Hilbert Marion LEATHERBERRY** was born in , , Wisconsin, USA.
- vi. **Leon Lawrence LEATHERBERRY** was born in , , Wisconsin, USA.

228. **Elizabeth WARNER**²⁶⁰ (Lucretia Copes-7, Sarah Metcalfe-6, Charles-5, Thomas-4, Elizabeth Leatherbury-3, Charles-2, Thomas-1) was born on 11 Feb 1840 in , Accomack, Virginia, USA. She died on 22 Feb 1891 at the age of 51 in , Accomack, Virginia, USA. She was buried about 22 Feb 1891 in , Accomack, Virginia, USA.

Elizabeth WARNER and James Henry NELSON were married on 6 Mar 1862 in , Accomack, Virginia, USA. **James Henry NELSON**, son of Spencer NELSON and Elkanah BEACH, was born about 1833 in , Northampton, Virginia, USA. He died in 1907 at the age of 74 in , , USA. He was buried in 1907 in , , USA.

James Henry NELSON and Elizabeth WARNER had the following children:

- 312 i. **Mary E. NELSON**, born 18 Dec 1862, , Northampton, Virginia, USA; married John R. RAYFIELD, 24 May 1882, , , USA.
- 313 ii. **Sarah E. NELSON**, born 2 Apr 1864, , Northampton, Virginia, USA; married John WISE, abt 1884, , , USA.
- 314 iii. **Dorothy NELSON**, born 22 Feb 1867, , Northampton, Virginia, USA; married abt 1887, , , USA.
- iv. **Jennie A. NELSON** was born on 28 Jun 1869 in , Northampton, Virginia, USA. She died on 8 Aug 1881 at

- the age of 12 in , Northampton, Virginia, USA. She was buried about 8 Aug 1881 in , Northampton, Virginia, USA.
- 315 v. **Wellington NELSON**, born 30 Jan 1871, , Northampton, Virginia, USA; married Clara , abt 1892, , , USA; died 1951, , , USA.

229. **William Jacob Dunston LEATHERBURY Sr., I, merchant** (John W.-7, John-6, Edmund-5, Perry-4, Edmund-3, Perry-2, Thomas-1) was born on 17 Apr 1822 in , Northampton, Virginia, USA. He died on 22 Jan 1855 at the age of 32 in , Northampton, Virginia, USA. He was buried about 22 Jan 1855 in Woodside Cemetery, , Northampton, Virginia, USA.

William Jacob Dunston LEATHERBURY Sr., I, merchant and Virginia C. HARMANSON were married on 15 Jul 1846 in , Northampton, Virginia, USA. **Virginia C. HARMANSON**, daughter of William HARMANSON and Margaret C. MAPP, was born on 6 Nov 1828 in , Northampton, Virginia, USA. She died on 13 Jul 1910 at the age of 81 in , Northampton, Virginia, USA. She was buried about 13 Jul 1910 in Woodside Cemetery, , Northampton, Virginia, USA.

William Jacob Dunston LEATHERBURY and Virginia C. HARMANSON had the following children:

- 316 i. **William Jacob LEATHERBURY Jr., II, retail merchant**, born 23 Jun 1847, , Northampton, Virginia, USA; married Rebecca Harmanson WADDY, 9 Jun 1870, , Northampton, Virginia, USA; died 10 Apr 1899, , Northampton, Virginia, USA.
- 317 ii. **Virginia Catherine (Kate) LEATHERBURY**, born abt 25 Jun 1850, , Northampton, Virginia, USA; married William Edmund WILKINS, 14 Dec 1871, Northampton, Northampton, Virginia, USA; died 1939, , Northampton, Virginia, USA.
- 318 iii. **Alonzo Taylor LEATHERBURY Sr.**, born 24 Jan 1852, , Northampton, Virginia, USA; married Nannie W. ADDISON, 19 Nov 1879, , Northampton, Virginia, USA; married Annie Cropper FEDDEMAN, 8 Nov 1883, Accomac, Accomack, Virginia, USA; died 23 Dec 1919, , Northampton, Virginia, USA.

230. **Dr. Edward R. LEATHERBURY**⁵⁶ (John W.-7, John-6, Edmund-5, Perry-4, Edmund-3, Perry-2, Thomas-1) was born on 29 Jan 1825 in , Northampton, Virginia, USA. He died on 1 Mar 1913 at the age of 88 in , Accomack, Virginia, USA. He was buried about 1 Mar 1913 in Mt. Holly Cemetery, Onancock, Accomack, Virginia, USA.

Dr. Edward R. LEATHERBURY and Elizabeth M. "Bettie" BAGWELL were married on 12 Dec 1855 in Onancock, Accomack, Virginia, USA. **Elizabeth M. "Bettie" BAGWELL**⁵⁶, daughter of Thomas Poulson BAGWELL and Sarah Hamilton WISE, was born on 12 Mar 1834 in , Accomack, Virginia, USA. She died on 2 Jul 1922 at the age of 88 in , Accomack, Virginia, USA. She was buried about 2 Jul 1922 in Mt. Holly Cemetery, Onancock, Accomack, Virginia, USA.

Edward R. LEATHERBURY and Elizabeth M. BAGWELL had the following children:

- i. **Sarah James LEATHERBURY**²⁶¹ was born on 1 Sep 1863 in , Accomack, Virginia, USA. She died on 15 Feb 1878 at the age of 14 in , Accomack, Virginia, USA. She was buried about 15 Feb 1878 in , Accomack, Virginia, USA.
- ii. **Dr. Thomas B. LEATHERBURY DDS** was born on 15 Aug 1867 in , Accomack, Virginia, USA. He died on 6 Jan 1926 at the age of 58 in , Accomack, Virginia, USA. He was buried about 6 Jan 1926 in Mt. Holly Cemetery, Onancock, Accomack, Virginia, USA.
- iii. **Eva LEATHERBURY**²⁶² was born on 9 Jul 1871 in , Accomack, Virginia, USA. She died on 18 Dec 1952 at the age of 81 in , Accomack, Virginia, USA. She was buried about 18 Dec 1952 in Mt. Holly Cemetery, Onancock, Accomack, Virginia, USA.

231. **Elizabeth Johanna LEATHERBURY** (John W.-7, John-6, Edmund-5, Perry-4, Edmund-3, Perry-2, Thomas-1) was born on 25 Dec 1826 in , Northampton, Virginia, USA.

Descendants of Thomas Leatherbury (Leatherbarrow)

23 March 2014

Elizabeth Johanna LEATHERBURY and William G. RILEY were married on 11 Jun 1845 in , Northampton, Virginia, USA. William G. RILEY was born about 1823 in , Northampton, Virginia, USA.

William G. RILEY and Elizabeth Johanna LEATHERBURY had the following children:

- i. **Sally A. RILEY** was born about 1846 in , Accomack Parish, Accomack, Virginia, USA.
- ii. **William L. RILEY** was born about 1848 in , Accomack, Virginia, USA. He died in , Accomack, Virginia, USA. He was buried in , Accomack, Virginia, USA.
- iii. **Edward L. RILEY** died on 4 Jul 1850 in , Accomack, Virginia, USA. He was buried about 4 Jul 1850 in , Accomack, Virginia, USA. He was born about 1851 in , Accomack Parish, Accomack, Virginia, USA.
- iv. **Clara RILEY** was born about 1853 in , Accomack, Virginia, USA.

232. **George Scarborough LEATHERBURY Sr., I** (John W.-7, John-6, Edmund-5, Perry-4, Edmund-3, Perry-2, Thomas-1) was born on 25 Nov 1828 in , Northampton, Virginia, USA. He died on 9 Aug 1914 at the age of 85 in State Line, Greene, Mississippi, USA. He was buried about 9 Aug 1914 in , , Mississippi, USA.

George Scarborough LEATHERBURY Sr., I and Jane Briggs GRESHAM were married on 2 Jun 1857 in , Pickens, South Carolina, USA. **Jane Briggs GRESHAM**, daughter of John Overton GRESHAM and Harriet T. BRIGGS, was born on 16 Jan 1839 in High Falls, Anderson, South Carolina, USA. She died on 16 Jan 1875 at the age of 36 in Mobile, Mobile, Alabama, USA. She was buried about 2 Apr 1875 in , , Alabama, USA.

George Scarborough LEATHERBURY and Jane Briggs GRESHAM had the following children:

- 319 i. **Harriett Grisham "Hattie" LEATHERBURY**, born 21 Apr 1859, Pontotoc, Pontotoc, Mississippi, USA; married Joseph Sidney MCGLATHERY Sr., 12 May 1880, State Line, Greene, Mississippi, USA; died 27 Aug 1939, St. Stephens, Washington, Alabama, USA.
- 320 ii. **Sarah West LEATHERBURY**, born 23 May 1860, Pontotoc, Pontotoc, Mississippi, USA; married Thomas Billingsley WARE, abt 1896, Rescueville, , Alabama, USA; died 20 Oct 1936, Isney, Choctaw, Alabama, USA.
- 321 iii. **George Scarborough LEATHERBURY Jr., II**, born 3 Sep 1864, Macon, Noxubee, Mississippi, USA; married Lucy Carrie STONE, 1 Jun 1889, Mobile, Mobile, Alabama, USA; died 11 Jun 1926, Mobile, Mobile, Alabama, USA.
- 322 iv. **Katherine Susan LEATHERBURY**, born 4 Mar 1867, Mobile, Mobile, Alabama, USA; married Robert BOYKIN, abt 1888, , Mobile, Alabama, USA; died Leroy, , Alabama, USA.
- v. **John West LEATHERBURY** was born on 28 Dec 1870 in Mobile, Mobile, Alabama, USA. He died on 16 Jul 1873 at the age of 2 in Richmond, , Virginia, USA. He was buried about 16 Jul 1873 in , Northampton, Virginia, USA.
- vi. **Jane Briggs LEATHERBURY** was born on 10 Jan 1873 in State Line, Greene, Mississippi, USA.
- 323 vii. **Joseph Gresham LEATHERBURY Sr.**, born 26 Jul 1875, , Mobile, Alabama, USA; married Rosa Campbell DOTY, 10 Jun 1903, Pass Christian, Harrison, Mississippi, USA; died 26 Jun 1943, Pascagoula, Jackson, Mississippi, USA.

233. **Sally Custis West LEATHERBURY** (John W.-7, John-6, Edmund-5, Perry-4, Edmund-3, Perry-2, Thomas-1) was born on 12 Mar 1832 in , Northampton, Virginia, USA. She died in 1881 at the age of 49 in , Northampton, Virginia, USA. She was buried in 1881 in , Northampton, Virginia, USA.

Sally Custis West LEATHERBURY and Lawrence L. BRICKHOUSE were married on 18 Aug 1858 in , Northampton, Virginia, USA. **Lawrence L. BRICKHOUSE**, son of Smith BRICKHOUSE and Susanna G. DUNTON, was born about 1829 in , Northampton, Virginia, USA.

234. **Catherine Susan LEATHERBURY** (John W.-7, John-6, Edmund-5, Perry-4, Edmund-3, Perry-2, Thomas-1) was born on 3 Aug 1835 in , Northampton, Virginia, USA.

Catherine Susan LEATHERBURY and Henry B. SCHROEDER were married on 30 Jun 1880 in , Northampton, Virginia, USA. **Henry B. SCHROEDER** was born about 1823 in , , USA.

235. **John Custis West LEATHERBURY the younger** (John W.-7, John-6, Edmund-5, Perry-4, Edmund-3, Perry-2, Thomas-1) was born on 14 Oct 1837 in , Northampton, Virginia, USA. He died on 3 May 1882 at the age of 44 in Moss Point, Jackson, Mississippi, USA. He was buried about 3 May 1882 in , , Mississippi, USA.



John Custis West LEATHERBURY the younger and Margaret Catherine WEST were married on 31 May 1865 in , Northampton, Virginia, USA. **Margaret Catherine WEST**, daughter of Charles Jacob Dunton WEST and Elizabeth R. PITTS, was born in 1839 in , Northampton, Virginia, USA. She died in 1905 at the age of 66 in , Accomack, Virginia, USA. She was buried in 1905 in Mt. Holly Cemetery, Onancock, Accomack, Virginia, USA.

John Custis West LEATHERBURY and Margaret Catherine WEST had the following children:

- i. **Herbert West LEATHERBURY** was born on 12 Feb 1868 in , Princess Anne, Virginia, USA. He died in 1888 at the age of 20 in , Accomack, Virginia, USA. He was buried in 1888 in , Accomack, Virginia, USA.
- 324 ii. **Monnie W. LEATHERBURY**, born 2 Apr 1871, Concord, Northampton, Virginia, USA; married Fred E. EMERSON, 2 Feb 1912, Onancock, Accomack, Virginia, USA; died 13 Sep 1928, , , USA.
- 325 iii. **John Chauncey West LEATHERBURY**, born 2 Apr 1878, , Accomack, Virginia, USA; married Amelia Hortencia KELLAM, 26 Oct 1904, , Accomack, Virginia, USA; died 1955, , Accomack, Virginia, USA.
- 326 iv. **Jennie Pitts LEATHERBURY**, born abt 1882, , Northampton, Virginia, USA; married Daniel Hardin ATKINS, 29 Oct 1903, Onancock, Accomack, Virginia, USA.



236. **Thomas Esau LEATHERBURY** (John W.-7, John-6, Edmund-5, Perry-4, Edmund-3, Perry-2, Thomas-1) was born on 31 Oct 1843 in , Northampton, Virginia, USA. He died on 24 Mar 1907 at the age of 63 in Eastville, Northampton, Virginia, USA. He was buried about 24 Mar 1907 in Christ Episcopal Church Cemetery, Eastville, Northampton, Virginia, USA.



Thomas Esau LEATHERBURY and Joanna Tabitha WEST were married on 21 Jan 1869 in , Northampton, Virginia, USA. **Joanna Tabitha WEST**, daughter of Charles Jacob Dunton WEST and Elizabeth R. PITTS, was born on 16 Oct 1843 in , Northampton, Virginia, USA. She died on 14 Nov 1904 at the age of 61 in Eastville, Northampton, Virginia, USA. She was buried about 14 Nov 1904 in Christ Episcopal Church Cemetery, Eastville, Northampton, Virginia, USA.

Thomas Esau LEATHERBURY and Joanna Tabitha WEST had the following children:

- 327 i. **Edward West LEATHERBURY**, born 30 Jun 1871, , Northampton, Virginia, USA; married Margaret Robertson BAGWELL, 2 Jul 1894, Onancock, Accomack, Virginia, USA; died 30 Dec 1940, Norfolk, Norfolk, Virginia, USA.
- 328 ii. **Vianna Godwin West LEATHERBURY**, born 30 Jul 1879, , Northampton, Virginia, USA; married James WEBB, , , Virginia, USA.

- 329 iii. **Charles Neely W. LEATHERBURY**, born 17 Sep 1882, , Northampton, Virginia, USA; married Florence BOLEY, 27 Dec 1915, Ogdon, Weber, Utah, USA; died 7 Nov 1948, , , , USA.

237. **Margaret Elizabeth "Maggie" MAPP**⁵⁶ (Margaret Custis Leatherbury-7, John-6, Edmund-5, Perry-4, Edmund-3, Perry-2, Thomas-1) was born on 16 Nov 1839 in , Northampton, Virginia, USA. She died on 24 May 1876 at the age of 36 in , Northampton, Virginia, USA. She was buried about 24 May 1876 in Poplar Grove Cemetery, , Northampton, Virginia, USA.

Margaret Elizabeth "Maggie" MAPP and William Polk FITCHETT were married on 12 Jun 1861 in , Northampton, Virginia, USA. **William Polk FITCHETT**, son of William Polk C. FITCHETT and Elizabeth Ann WILLIAMS, was born in 1838 in , Northampton, Virginia, USA. He died on 4 Sep 1892 at the age of 54 in , Northampton, Virginia, USA. He was buried about 4 Sep 1892 in Poplar Grove Cemetery, , Northampton, Virginia, USA.

William Polk FITCHETT and Margaret Elizabeth MAPP had the following children:

- 330 i. **Willetta A. FITCHETT**, born 19 Jun 1862, , Northampton, Virginia, USA; married Edward J. DOUGHTY Sr., 23 Sep 1888, , Northampton, Virginia, USA; died 19 Jan 1954, , , , USA.
 ii. **Margaret L. FITCHETT**⁵⁶ was born on 22 Feb 1865 in , Northampton, Virginia, USA. She died on 26 Dec 1865 at the age of 0 in , Northampton, Virginia, USA. She was buried about 26 Dec 1865 in , Northampton, Virginia, USA.
 iii. **Annie Custis FITCHETT**⁵⁶ was born on 9 Jan 1867 in , Northampton, Virginia, USA. She died on 18 Jan 1867 at the age of 0 in , Northampton, Virginia, USA. She was buried about 18 Jan 1867 in , Northampton, Virginia, USA.
- 331 iv. **James Robins Polk "Jinx" FITCHETT**, born 26 Jun 1870, , Northampton, Virginia, USA; married Ann NOTTINGHAM, 8 Feb 1897, , Northampton, Virginia, USA; died 1940, , Northampton, Virginia, USA.

238. **Sallie Ann MAPP**²⁶³ (Margaret Custis Leatherbury-7, John-6, Edmund-5, Perry-4, Edmund-3, Perry-2, Thomas-1) was born on 9 Aug 1843 in , Northampton, Virginia, USA. She died on 12 Apr 1877 at the age of 33 in , Northampton, Virginia, USA. She was buried about 12 Apr 1877 in Jacobus, Northampton, Virginia, USA.

Sallie Ann MAPP and George Robert JACOB Sr. were married on 20 Jun 1861 in , Northampton, Virginia, USA. **George Robert JACOB Sr.**²⁶⁴, son of Robert Clark JACOB and Margaret Susan P. M. WILKINS, was born on 20 Jan 1840 in , Northampton, Virginia, USA. He died on 20 Aug 1903 at the age of 63 in , Northampton, Virginia, USA. He was buried about 20 Aug 1903 in Jacobus Cemetery, , Northampton, Virginia, USA. George was a farmer in , Northampton, Virginia, USA.

George Robert JACOB and Sallie Ann MAPP had the following children:

- 332 i. **George Robert JACOB Jr.**, born 6 Oct 1862, , Northampton, Virginia, USA; married Sarah Wilkins DOLBY, , Northampton, Virginia, USA; died 12 Apr 1920, , Northampton, Virginia, USA.
 ii. **Sallie Mapp JACOB**, born 6 Oct 1862, , Northampton, Virginia, USA; married Arthur Emerson DENNIS, , , , USA; died 1921, , Northampton, Virginia, USA.
 iii. **Richard Henry JACOB Sr., I**, born 2 May 1868, , Northampton, Virginia, USA; married Elizabeth Ellen VAN NESS, 6 Dec 1905, , Northampton, Virginia, America; died 8 Nov 1942, , Northampton, Virginia, USA.
 iv. **Hancock JACOB**⁵⁶ was born on 15 Aug 1871 in , Northampton, Virginia, USA.
- 335 v. **Anne Elizabeth Bett "Annie" JACOB**, born 31 Jul 1874, , Northampton, Virginia, USA; married Edmund A. UNDERHILL, , Northampton, Virginia, USA; died 18 Nov 1945, , Northampton, Virginia, USA.

239. **John Robins MAPP II, merchant**⁵⁶ (Margaret Custis Leatherbury-7, John-6, Edmund-5, Perry-4, Edmund-3, Perry-2, Thomas-1) was born on 26 May 1846 in , Northampton, Virginia, USA. He died on 4 Nov 1884 at the age of 38 in , , Virginia,

USA. He was buried about 4 Nov 1884 in , , Virginia, USA.

John Robins MAPP II, merchant and Mary Susan JACOB were married on 15 Nov 1866 in , Northampton, Virginia, America. **Mary Susan JACOB**, daughter of Robert Clark JACOB and Margaret Susan P. M. WILKINS, was born on 29 Sep 1845 in , Northampton, Virginia, USA. She died on 15 Dec 1915 at the age of 70 in , Northampton, Virginia, USA. She was buried about 15 Dec 1915 in Willow Grove Cemetery, , Northampton, Virginia, USA.

John Robins MAPP and Mary Susan JACOB had the following children:

- 336 i. **Annie Jacob MAPP**, born 2 Sep 1867, , Northampton, Virginia, USA; married Henry T. BUCHANAN, 25 Nov 1885, , Northampton, Virginia, USA; died 28 Nov 1954, , Northampton, Virginia, USA.
- ii. **John Robins MAPP III**⁵⁶ was born on 28 Jan 1870 in , Northampton, Virginia, USA. He died on 6 Feb 1889 at the age of 19 in , Northampton, Virginia, USA. He was buried about 6 Feb 1889 in Willow Grove Cemetery, , Northampton, Virginia, USA.
- 337 iii. **Margaret MAPP**, born 10 Nov 1872, , Northampton, Virginia, USA; married Arthur D. HENDERSON, 24 Dec 1891, , Northampton, Virginia, USA; died 22 Aug 1934, , Northampton, Virginia, USA.
- 338 iv. **Robert Clark Jacob MAPP**, born 18 Feb 1875, , Northampton, Virginia, USA; married Margaret S. STURGIS, 6 Jan 1897, , Northampton, Virginia, USA; died 2 Mar 1967, , Northampton, Virginia, USA.
- v. **Sally Custis MAPP**⁵⁶ was born on 30 Mar 1877 in , Northampton, Virginia, USA. She died on 22 Jan 1952 at the age of 74 in , Northampton, Virginia, USA. She was buried about 22 Jan 1952 in , Northampton, Virginia, USA.
- vi. **George Fulwell Wilkins MAPP**⁵⁶ was born on 7 Aug 1879 in , Northampton, Virginia, USA. He died on 22 Aug 1881 at the age of 2 in , Northampton, Virginia, USA. He was buried about 22 Aug 1881 in , Northampton, Virginia, USA.
- 339 vii. **Susie Bruff Hallett MAPP**, born 7 Dec 1881, , Northampton, Virginia, USA; married Smith Nottingham B. JACOB farmer, 26 Dec 1906, , Northampton, Virginia, USA; died 26 Nov 1965, , Northampton, Virginia, USA.
- viii. **Harry Bagwell MAPP**⁵⁶ was born on 18 Feb 1882 in , Northampton, Virginia, USA. He died on 14 Jul 1882 at the age of 0 in , Northampton, Virginia, USA. He was buried about 14 Jul 1882 in , Northampton, Virginia, USA.
- ix. **Vera Alan MAPP** was born on 27 Jul 1884 in , Northampton, Virginia, USA. She died on 22 Apr 1961 at the age of 76 in , Northampton, Virginia, USA. She was buried about 22 Apr 1961 in Willow Grove Cemetery, , Northampton, Virginia, USA.

240. **Daniel L. PRETTYMAN** (Elizabeth H. Vessels-7, Penelope Prettyman-6, Shepherd-5, William-4, Comfort Leatherbury-3, Perry-2, Thomas-1) was born on 13 Oct 1834 in Georgetown, Sussex, Delaware, USA. He died on 5 Oct 1903 at the age of 68 in Ashland, Jackson, Oregon, USA. He was buried about 5 Oct 1903 in , Jackson, Oregon, USA.

Maria E. Empenger GRUBER was born (date unknown).

Daniel L. PRETTYMAN and Susan Jane RENNISON were married on 7 Sep 1856 in , Multnomah, , Oregon, USA. **Susan Jane RENNISON** was born on 9 Oct 1842 in Boonesville, Cooper, Missouri, USA. She died on 4 Dec 1884 at the age of 42 in Washougal, Clark, Washington, USA.

Ninth Generation



241. **Redmond Perry LEATHERBURY**^{219,265-267} (Luther James-8, Perry A.-7, Thomas-6, Charles-5, Thomas-4, Charles-3, Charles-2, Thomas-1) was born on 11 Feb 1872 in Sevierville, Sevier, Tennessee, USA. He died on 2 Oct 1940 at the age of 68 in Green Forest, Carroll, Arkansas, USA. He was buried on 3 Oct 1940 in



Redmond Perry LEATHERBURY and Cordelia Virginia STANDLEE were married on 21 Jul 1893 in , Carroll, Arkansas, USA. **Cordelia Virginia STANDLEE**²⁶⁸, daughter of James Alfred STANDLEE and Abigail Gertrude GRIM, was born on 6 Mar 1875 in , Carroll, Arkansas, USA. She was buried about 27 Apr 1945 in Fair Grove Cemetery, Green Forest, Carroll, Arkansas, USA. She died on 27 Apr 1945 at the age of 70 in Green Forest, Carroll, Arkansas, USA.

Redmond Perry LEATHERBURY and Cordelia Virginia STANDLEE had the following children:

- 340 i. **Ada Gertrude LEATHERBURY**, born 21 Dec 1895, , Carroll, Arkansas, USA; married Burton Monroe DISHEROON, 8 Oct 1911, , Carroll, Arkansas, USA; died 30 Dec 1985, , Carroll, Arkansas, USA.
- 341 ii. **Ruby LEATHERBURY**, born abt 1909, Green Forest, Carroll, Arkansas, USA; married Eugene STEVENS, abt 1929, , Carroll, Arkansas, USA; died 1998, , , USA.



242. **William Wesley LEATHERBURY**^{222,269-273} (Luther James-8, Perry A.-7, Thomas-6, Charles-5, Thomas-4, Charles-3, Charles-2, Thomas-1) was born on 21 Oct 1874 in Green Forest, Carroll, Arkansas, USA. He died on 23 Aug 1950 at the age of 75 in Garden City, Finney, Kansas, USA. He was buried on 26 Aug 1950 in Valley View Cemetery, Garden City, Finney, Kansas, USA. William has Ancestral File Number 7QJZ-J5.

William Wesley LEATHERBURY and Lilly Mae COX were married on 23 May 1897 in Green Forest, Carroll, Arkansas, USA. **Lilly Mae COX**^{222,269,274}, daughter of James Henry COX and Mary Francis MATTOX, was born on 26 Nov 1879 in Green Forest, Carroll, Arkansas, USA. She died on 6 Jun 1908 at the age of 28 in Green Forest, Carroll, Arkansas, USA. She was buried at Pickens Cemetery in Green Forest, Carroll, Arkansas, USA.

William Wesley LEATHERBURY and Lilly Mae COX had the following children:

- 342 i. **Cecil Everett LEATHERBURY**, born 23 Dec 1904, Green Forest, Carroll, Arkansas, USA; married Helen Faye REYNOLDS, 27 Dec 1942, Huntsville, Madison, Arkansas, USA; died 9 Apr 1998, Fayetteville, Washington, Arkansas, USA.
- 343 ii. **USAF Master Sgt. Doile James LEATHERBURY**, born 19 Dec 1907, Green Forest, Carroll, Arkansas, USA; married Ruth , abt 1939, , , Kansas, USA; married Kyoko , , , Japan; died 1 Mar 1988, , Solano, California, USA.



William Wesley LEATHERBURY and Orpha E. STANDLEE were married on 4 Apr 1909 in , Carroll, Arkansas, USA. **Orpha E. STANDLEE**^{271-273,275}, daughter of David B. STANDLEE and Quintena CHRISTIAN, was born on 21 Nov 1890 in , Carroll, Arkansas, USA. She died on 30 May 1962 at the age of 71 in Garden City, Finney, Kansas, USA. She was buried about 30 May 1962 in Valley View Cemetery, Garden City, Finney, Kansas, USA.

William Wesley LEATHERBURY and Orpha E. STANDLEE had the following children:

- 344 i. **William Ernest "Ernie" LEATHERBURY**, born 23 Jan 1910, , , Arkansas, USA; married Georgia , , , USA; died 30 Mar 1970, Garden City, Finney, Kansas, USA.
- 345 ii. **Tenie A. LEATHERBURY**, born 13 Mar 1911, Berryville, Carroll, Arkansas, USA; married John C. MENDENHALL, , , Kansas, USA; died 21 Jul 2000, Great Bend, Barton, Kansas, USA.
- iii. **Pauline LEATHERBURY**²⁷¹⁻²⁷² was born about 1912 in , , Arkansas, USA. She died in , , Kansas, USA. She was buried in , , Kansas, USA.

Descendants of Thomas Leatherbury (Leatherbarrow)

23 March 2014

- iv. **James L. "Jim" LEATHERBURY**^{271-272,276} was born on 2 Feb 1914 in , , Arkansas, USA. He died on 22 Oct 1968 at the age of 54 in Hutchinson, Reno, Kansas, USA. He was buried about 22 Oct 1968 in Fairlawn Cemetery, Hutchinson, Reno, Kansas, USA. Jim had Social Security Number 513-03-6715.
- v. **Rietta LEATHERBURY**²⁷¹⁻²⁷² was born in Aug 1916 in , , Kansas, USA.²⁷¹ She died in , , Kansas, USA. She was buried in , , Kansas, USA.
- 346 vi. **Margaret LEATHERBURY**²⁷¹⁻²⁷² was born in Jun 1919 in , , Kansas, USA.²⁷¹
- vii. **Orpha Glee LEATHERBURY**, born abt 1922, , , Kansas, USA; married Robert FREEMAN, , , Kansas, USA.
- 347 viii. **David "Dave" LEATHERBURY Sr.**, born 8 Dec 1924, , , USA; married Mildred BROWN, , , Kansas, USA; died 3 Nov 1991, , , Kansas, USA.

243. **Zipporah Ann "Annie" LEATHERBURY**^{222,277} (Luther James-8, Perry A.-7, Thomas-6, Charles-5, Thomas-4, Charles-3, Charles-2, Thomas-1) was born on 13 Sep 1877 in Green Forest, Carroll, Arkansas, USA. She died on 11 Mar 1904 at the age of 26 in , Carroll, Arkansas, USA. She was buried about 11 Mar 1904 in Pickens Cemetery, Green Forest, Carroll, Arkansas, USA. Annie has Ancestral File Number 7QK0-46.

Zipporah Ann "Annie" LEATHERBURY and Henry Eldon CALLEN were married on 26 Mar 1899 in , Carroll, Arkansas, USA. **Henry Eldon CALLEN**²¹¹, son of Socrates Plato CALLEN and Nancy Madora GADDY, was born on 28 Aug 1880 in , Carroll, Arkansas, USA. He died on 27 Mar 1912 at the age of 31 in , Carroll, Arkansas, USA. He was buried about 27 Mar 1912 in Yocum Cemetery, Yokum, Carroll, Arkansas, USA.

244. **Maggie L. LEATHERBURY**²²⁰ (Luther James-8, Perry A.-7, Thomas-6, Charles-5, Thomas-4, Charles-3, Charles-2, Thomas-1) was born on 11 Jan 1884 in Green Forest, Carroll, Arkansas, USA. She died on 25 Oct 1959 at the age of 75 in , , , USA. She was buried about 25 Oct 1959 in , , , USA. Maggie has Ancestral File Number 7QK0-6J.

Maggie L. LEATHERBURY and James H. BAILEY were married on 10 May 1903 in , Carroll, Arkansas, USA. **James H. BAILEY**, son of William Timothy BAILEY and Columbia Ann BLACKWELL, was born on 27 Nov 1876 in , , , USA. He was a twin of Martha Bailey. He was a twin .

James H. BAILEY and Maggie L. LEATHERBURY had the following child:

- i. **Leland BAILEY** was born in , Carroll, Arkansas, USA. He was buried in , Carroll, Arkansas, USA. He died in , Carroll, Arkansas, USA.

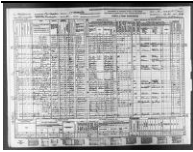

245. **Robert E. LEATHERBURY**^{220,278-281} (Luther James-8, Perry A.-7, Thomas-6, Charles-5, Thomas-4, Charles-3, Charles-2, Thomas-1) was born on 25 Apr 1886 in Green Forest, Carroll, Arkansas, USA. He died in Jun 1974 at the age of 88 in San Bernadino, San Bernadino, California, USA. He was buried about Jun 1974 in , , USA. Robert had Social Security Number 511-05-4846. He has Ancestral File Number 7QK0-7P.

Robert E. LEATHERBURY and Tenie Cleo BRAMMER were married on 15 Jul 1905 in , Carroll, Arkansas, USA. **Tenie Cleo BRAMMER**²⁸², daughter of Isaac William BRAMMER and Mary Jane DUNCAN, was born on 14 May 1885 in , , Arkansas, USA. She died in Dec 1978 at the age of 93 in Wichita, Sedgwick, Kansas, USA. She was buried about Dec 1978 in Wichita Park Cemetery, Wichita, Sedgwick, Kansas, USA. Tenie had Social Security Number 511-54-6123.

Robert E. LEATHERBURY and Tenie Cleo BRAMMER had the following child:

- i. **Willard H. LEATHERBURY**²⁸³ was born on 9 May 1911 in , , USA. He died on 30 Sep 1986 at the age of 75 in Wichita, Sedgwick, Kansas, USA. He was buried about 30 Sep 1986 in Wichita Park Cemetery, Wichita, Sedgwick, Kansas, USA. Willard had Social Security Number 511-05-2294.

246. **Charles Thomas LEATHERBURY**^{278-280,284-285} (Luther James-8, Perry A.-7, Thomas-6, Charles-5, Thomas-4, Charles-3, Charles-2, Thomas-1) was born on 7 Aug 1891 in Green Forest, Carroll, Arkansas, USA. He has Ancestral File Number 7QK0-8V.

Charles Thomas LEATHERBURY and Mary Ila WILLS were married on 6 Jan 1912 in , Carroll, Arkansas, USA. **Mary Ila WILLS**, daughter of Burl Frances WILLS and Sarah Jane ALLEN, was born about 1896 in , , USA.

247. **Charles R. LEATHERBURY** (William Perry-8, Charles Purnell-7, John T.-6, Charles-5, Thomas-4, Charles-3, Charles-2, Thomas-1) was born on 22 Oct 1891 in , St. James Parish, Anne Arundel, Maryland, USA. He died on 1 May 1990 at the age of 98 in , St. James Parish, Anne Arundel, Maryland, USA. He was buried about 1 May 1990 in Quaker Burial Ground, Galesville, Anne Arundel, Maryland, USA.

Charles R. LEATHERBURY and Mabel E. LINTON were married on 27 Nov 1915 in Owensville, Anne Arundel, Maryland, USA. **Mabel E. LINTON**, daughter of J. Edgar LINTON and Sallie Ann CHANEY, was born on 18 Jul 1897 in , , Maryland, USA. She died in Aug 1980 at the age of 83 in , , Maryland, USA. She was buried about Aug 1980 in Quaker Burial Ground, Galesville, Anne Arundel, Maryland, USA.

248. **Elizabeth R. "Bessie" LEATHERBURY** (William Perry-8, Charles Purnell-7, John T.-6, Charles-5, Thomas-4, Charles-3, Charles-2, Thomas-1) was born about 1896 in , St. James Parish, Anne Arundel, Maryland, USA.

Elizabeth R. "Bessie" LEATHERBURY and Lawrence E. WILDE were married in , , USA. **Lawrence E. WILDE**, son of William Charles WILDE and Hilarion EDGAR, was born about 1894 in Shady Side, Anne Arundel, Maryland, USA.¹⁴³ He died on 9 Apr 1962 at the age of 68 in , , USA.¹⁴³

249. **Clara Virginia LEATHERBURY** (William Perry-8, Charles Purnell-7, John T.-6, Charles-5, Thomas-4, Charles-3, Charles-2, Thomas-1) was born in 1898 in , St. James Parish, Anne Arundel, Maryland, USA.

Descendants of Thomas Leatherbury (Leatherbarrow)

23 March 2014

Clara Virginia LEATHERBURY and Clarence Leonard DOVE were married on 18 Dec 1915 in Tracys Landing, Anne Arundel, Maryland, USA. **Clarence Leonard DOVE** was born in 1895 in , St. James Parish, Anne Arundel, Maryland, USA. He died in 1952 at the age of 57 in , , USA. He was buried in 1952 in , , USA.

250. **Lillie Taylor LEATHERBURY** (William Perry-8, Charles Purnell-7, John T.-6, Charles-5, Thomas-4, Charles-3, Charles-2, Thomas-1) was born about 1902 in , St. James Parish, Anne Arundel, Maryland, USA.

Lillie Taylor LEATHERBURY and William Henry BURTIS were married in , Maryland, USA. **William Henry BURTIS**, son of Donald Webster BURTIS and Sarah T. PURDY, was born on 17 Jul 1901 in Annapolis, Anne Arundel, Maryland, USA. He died on 26 Nov 1962 at the age of 61 in Annapolis, Anne Arundel, Maryland, USA.

251. **Rachel Merle LEATHERBURY** (Robert Murray-8, Charles Purnell-7, John T.-6, Charles-5, Thomas-4, Charles-3, Charles-2, Thomas-1) was born on 22 Nov 1896 in Shady Side, Anne Arundel, Maryland, USA. She died on 5 Jul 1934 at the age of 37 in , , USA.

Rachel Merle LEATHERBURY and Lawrence Augustis PYLE were married on 5 Jul 1934 in , Maryland, USA. **Lawrence Augustis PYLE** died.

252. **Charles Edward LEATHERBURY** (Robert Murray-8, Charles Purnell-7, John T.-6, Charles-5, Thomas-4, Charles-3, Charles-2, Thomas-1) was born on 21 Feb 1900 in Shady Side, Anne Arundel, Maryland, USA. He lived in Shady Side, Anne Arundel, Maryland, USA on 18 Oct 1921. He died on 28 Oct 1970 at the age of 70.

Charles Edward LEATHERBURY and Helen Elizabeth STARR were married on 18 Oct 1921 in , Howard, Maryland, USA. **Helen Elizabeth STARR** was born about 1903 in , Maryland, USA. She lived in Baltimore, Baltimore, Maryland, USA on 18 Oct 1921.

253. **Helen Ethel LEATHERBURY** (Robert Murray-8, Charles Purnell-7, John T.-6, Charles-5, Thomas-4, Charles-3, Charles-2, Thomas-1) was born on 26 Apr 1905 in Shady Side, Anne Arundel, Maryland, USA.

Helen Ethel LEATHERBURY and Clifford Lorraine WICKMAN were married on 14 Jul 1927 in , Maryland, USA. **Clifford Lorraine WICKMAN** was born in , , USA.

Clifford Lorraine WICKMAN and Helen Ethel LEATHERBURY had the following children:

- i. **Larry WICKMAN** was born in , , USA.
- ii. **Susan "Sue" WICKMAN** was born in , , USA.
- iii. **Miles WICKMAN** was born in , , USA.

254. **Virginia Annetta LEATHERBURY** (Robert Murray-8, Charles Purnell-7, John T.-6, Charles-5, Thomas-4, Charles-3, Charles-2, Thomas-1) was born on 11 Dec 1906 in Shady Side, Anne Arundel, Maryland, USA. She was christened on 18 Jan 1908 in Shady Side, Anne Arundel, Maryland, USA. She died on 22 Nov 1974 at the age of 67 in Salt Lake City, Salt Lake,

Descendants of Thomas Leatherbury (Leatherbarrow)

23 March 2014

Utah, USA. Virginia was buried on 26 Nov 1974 in Salt Lake City Cemetery, Salt Lake City, Salt Lake, Utah, USA.

Virginia Annetta LEATHERBURY and Lowell Young MORRIS were married on 19 Jul 1934 in Forestville, Prince George, Maryland, USA. **Lowell Young MORRIS**, son of Nephi Lowell MORRIS and Harriet Hooper YOUNG, was born on 12 Mar 1908 in Salt Lake City, Salt Lake, Utah, USA. He was christened on 7 Jun 1908 in Salt Lake City, Salt Lake, Utah, USA. He died on 17 Feb 1980 at the age of 71. Lowell was buried on 21 Feb 1980 in Salt Lake City, Salt Lake, Utah, USA.

Lowell Young MORRIS and Virginia Annetta LEATHERBURY had the following child:

- i. **Harriet Leatherbury MORRIS** was born on 2 Aug 1935 in Washington, District of Columbia, USA. She died on 15 Nov 2000 at the age of 65.

Robert MCCLINTOCK was born about 1905 in , , USA. He died before 2002 at the age of 97 in , , USA.

255. **William Taylor LEATHERBURY** (Robert Murray-8, Charles Purnell-7, John T.-6, Charles-5, Thomas-4, Charles-3, Charles-2, Thomas-1) was born on 12 Aug 1908 in Shady Side, Anne Arundel, Maryland, USA. He died on 18 Nov 1976 at the age of 68 in , St. James Parish, Anne Arundel, Maryland, USA. He was buried about 18 Nov 1976 in , St. James Parish, Anne Arundel, Maryland, USA.

William Taylor LEATHERBURY and Evelyn A. KING were married on 3 Jun 1932 in , St. James Parish, Anne Arundel, Maryland, USA. **Evelyn A. KING** was born about 1919 in , St. James Parish, Anne Arundel, Maryland, USA.

William Taylor LEATHERBURY and Evelyn A. KING had the following child:

- 348 i. **King Taylor LEATHERBURY**, born 26 Mar 1933, Shady Side, Anne Arundel, Maryland, USA; married Linda Marie HEAVENER, 11 Jan 1964, Shady Side, Anne Arundel, Maryland, USA.

256. **Jessie LEATHERBURY** (Francis Oliver-8, Charles Purnell-7, John T.-6, Charles-5, Thomas-4, Charles-3, Charles-2, Thomas-1) was born in , St. James Parish, Anne Arundel, Maryland, USA.

Jessie LEATHERBURY and Thomas Earl LEITCH were married in , Maryland, USA. **Thomas Earl LEITCH** was born in , Maryland, USA.

257. **Allene LEATHERBURY** (Francis Oliver-8, Charles Purnell-7, John T.-6, Charles-5, Thomas-4, Charles-3, Charles-2, Thomas-1) was born in 1896 in , St. James Parish, Anne Arundel, Maryland, USA.

Allene LEATHERBURY and Leonard E. MASON were married on 1 Nov 1917 in , St. James Parish, Anne Arundel, Maryland, USA. **Leonard E. MASON** was born in 1894 in , St. James Parish, Anne Arundel, Maryland, USA.

258. **Nora Jane LYONS** (Sallie Oliver Leatherbury-8, William Thomas-7, John T.-6, Charles-5, Thomas-4, Charles-3, Charles-2, Thomas-1) was born about 1887 in Galesville, Anne Arundel, Maryland, USA.

Nora Jane LYONS and Louis Earle STRANGE were married on 14 Apr 1917 in , Maryland, USA. **Louis Earle STRANGE**

Descendants of Thomas Leatherbury (Leatherbarrow)

23 March 2014

was born on 26 Mar 1892 in Galesville, Anne Arundel, Maryland, USA.¹⁴³ He was a postal clerk in , , Maryland, USA.

Louis Earle STRANGE and Nora Jane LYONS had the following children:

- 349 i. **Harwood Kenton STRANGE**, born 26 May 1918, , , USA; married Gladys Ethelberta MACEY, 9 Sep 1939, , , USA; died 26 Feb 1996, , , USA.
- 350 ii. **Mary Lavinia STRANGE**, born , , , USA; married Carl Leonard MEEKINS, 1 Oct 1939, , , USA.
- 351 iii. **Jane Oliver STRANGE**, born 19 Feb 1923, , , USA; married Elmer Gordon OWENS, 5 May 1942, , , USA; died 27 Feb 1961, Denver, Denver, Colorado, USA.

259. **Fenwick Leatherbury LYONS** (Sallie Oliver Leatherbury-8, William Thomas-7, John T.-6, Charles-5, Thomas-4, Charles-3, Charles-2, Thomas-1) was born on 8 Jun 1889 in Galesville, Anne Arundel, Maryland, USA. He died on 26 Oct 1957 at the age of 68 in , , Maryland, USA. He was buried about 26 Oct 1957 in , , Maryland, USA.

Fenwick Leatherbury LYONS and Margaret Natalie RUSSELL were married on 22 Aug 1914 in , , Maryland, USA. **Margaret Natalie RUSSELL**, daughter of William Worrell RUSSELL and Carrie A. NORFOLK, was born on 4 Feb 1893 in , , Maryland, USA. She died on 29 Oct 1957 at the age of 64 in , , USA. She was buried about 29 Oct 1957 in , , USA.

Fenwick Leatherbury LYONS and Margaret Natalie RUSSELL had the following children:

- 352 i. **Dorothy Oliver LYONS**, born 3 Oct 1915, , , Maryland, USA; married Ernest HAWKINS, 18 Dec 1937, , , Maryland, USA.
- 353 ii. **Douglas Fenwick LYONS**, born abt 1924, , , Maryland, USA; married Florence Virginia PHIPPS, 23 Sep 1950, Churchton, Anne Arundel, Maryland, USA.

260. **Roberta E. LYONS** (Sallie Oliver Leatherbury-8, William Thomas-7, John T.-6, Charles-5, Thomas-4, Charles-3, Charles-2, Thomas-1) was born about 1894 in Galesville, Anne Arundel, Maryland, USA.

Roberta E. LYONS and Everts C. POST were married on 20 Jul 1914 in , , Maryland, USA. **Everts C. POST** was born in , , , USA.

Everts C. POST and Roberta E. LYONS had the following child:

- i. **Robert POST** was born about 1932 in , , , USA.

261. **Margaret Olivia LYONS** (Sallie Oliver Leatherbury-8, William Thomas-7, John T.-6, Charles-5, Thomas-4, Charles-3, Charles-2, Thomas-1) was born about 1897 in Galesville, Anne Arundel, Maryland, USA.

Margaret Olivia LYONS and Arthur Roberts MIDDLETON were married on 25 Sep 1926 in Philadelphia, Philadelphia, Pennsylvania, USA. **Arthur Roberts MIDDLETON** died on 8 Oct 1941 in Philadelphia, Philadelphia, Pennsylvania, USA. He was buried about 8 Oct 1941 in , Philadelphia, Pennsylvania, USA. He was born in , , , USA.

Arthur Roberts MIDDLETON and Margaret Olivia LYONS had the following child:

- 354 i. **Kathryn Lyons MIDDLETON**, born 27 Aug 1928, Philadelphia, Philadelphia, Pennsylvania, USA; married Winfred Leon BUCKINGHAM, 4 Jun 1949, , , , USA.

Descendants of Thomas Leatherbury (Leatherbarrow)

23 March 2014

262. **Emma Elizabeth LYONS** (Sallie Oliver Leatherbury-8, William Thomas-7, John T.-6, Charles-5, Thomas-4, Charles-3, Charles-2, Thomas-1) was born on 30 Apr 1900 in Galesville, Anne Arundel, Maryland, USA. She died on 2 Apr 1948 at the age of 47 in , , USA. She was buried about 2 Apr 1948 in , , USA.

Emma Elizabeth LYONS and John Benjamin HOLLIDAY Jr. were married on 5 Mar 1921 in , , Maryland, USA. **John Benjamin HOLLIDAY Jr.**, son of John Benjamin HOLLIDAY and Sarah Adaline PREW, was born on 5 Mar 1921 in , , Maryland, USA.

263. **Francis Perry LEATHERBURY** (William Robert-8, William Thomas-7, John T.-6, Charles-5, Thomas-4, Charles-3, Charles-2, Thomas-1) was born on 29 Feb 1896 in Galesville, Anne Arundel, Maryland, USA. He died on 8 May 1976 at the age of 80 in Baltimore, Baltimore, Maryland, USA. He was buried about 8 May 1976 in , , Maryland, USA.

Francis Perry LEATHERBURY and Margaret STORCH were married in Baltimore, Baltimore, Maryland, USA. **Margaret STORCH** was born about 1898 in , , USA.

264. **Maude E. LEATHERBURY** (William Robert-8, William Thomas-7, John T.-6, Charles-5, Thomas-4, Charles-3, Charles-2, Thomas-1) was born on 30 Aug 1897 in Galesville, Anne Arundel, Maryland, USA. She died on 31 Dec 1984 at the age of 87 in Snow Hill, Worcester, Maryland, USA. She was buried about 31 Dec 1984 in , , Maryland, USA.

Maude E. LEATHERBURY and John Leonard TUCKER were married on 3 Jan 1917 in Owensville, Anne Arundel, Maryland, USA. **John Leonard TUCKER** was born in May 1893 in , , Maryland, USA. He died in Feb 1972 at the age of 78 in Washington, District of Columbia, USA. He was buried about Feb 1972 in , , USA.

John Leonard TUCKER and Maude E. LEATHERBURY had the following child:

- 355 i. **Kathleen TUCKER**, born 9 Apr 1918, Galesville, Anne Arundel, Maryland, USA; married John MOELLER, 11 Oct 1940, Owensville, Anne Arundel, Maryland, USA.

265. **Allene LEATHERBURY** (William Robert-8, William Thomas-7, John T.-6, Charles-5, Thomas-4, Charles-3, Charles-2, Thomas-1) was born in 1902 in , St. James Parish, Anne Arundel, Maryland, USA. She died in 1993 at the age of 91 in , St. James Parish, Anne Arundel, Maryland, USA.

Allene LEATHERBURY and James MORELAND were married in 1918 in , St. James Parish, Anne Arundel, Maryland, USA. **James MORELAND** was born about 1900 in , , USA.

266. **Robert Tucker LEATHERBURY** (William Robert-8, William Thomas-7, John T.-6, Charles-5, Thomas-4, Charles-3, Charles-2, Thomas-1) was born on 4 Feb 1911 in Galesville, Anne Arundel, Maryland, USA. He died on 21 Sep 1993 at the age of 82 in Annapolis, Anne Arundel, Maryland, USA. He was buried about 21 Sep 1993 in Quaker Burial Ground, Galesville, Anne Arundel, Maryland, USA.

Robert Tucker LEATHERBURY and Alice HARRISON were married on 30 Aug 1941 in Galesville, Anne Arundel, Maryland, USA. **Alice HARRISON** was born about 1913 in , , USA.

267. **Ellen May LEATHERBURY** (Harvey Elwood-8, William Thomas-7, John T.-6, Charles-5, Thomas-4, Charles-3, Charles-2, Thomas-1) was born about 1899 in , St. James Parish, Anne Arundel, Maryland, USA.

Ellen May LEATHERBURY and Archie Franklin DULL were married on 5 Dec 1917 in , , Maryland, USA. **Archie Franklin DULL**, son of Robert F. DULL and Ida V. , was born on 8 May 1890 in , , Maryland, USA. He died on 1 Mar 1972 at the age of 81 in , , Maryland, USA. He was buried about 1 Mar 1972 in , , Maryland, USA. Archie was a merchant in , , Maryland, USA.

Archie Franklin DULL and Ellen May LEATHERBURY had the following children:

- i. **Doris L. DULL** was born in , , Maryland, USA.
- ii. **Harriet V. DULL** was born in , , Maryland, USA. She was an accountant in , , USA.
- 356 iii. **Franklin Harvey DULL**, born 29 Sep 1927, , , Maryland, USA; married Vera Lee ELY, 10 Jun 1949, Arnold, Anne Arundel, Maryland, USA.

268. **Sophie M. LEATHERBURY** (Harvey Elwood-8, William Thomas-7, John T.-6, Charles-5, Thomas-4, Charles-3, Charles-2, Thomas-1) was born about 1901 in , St. James Parish, Anne Arundel, Maryland, USA.

Sophie M. LEATHERBURY and Louis L. SIEGERT Jr. were married on 6 Sep 1919 in , , Maryland, USA. **Louis L. SIEGERT Jr.**, son of Louis Luvean SIEGERT and Ella May NUTWELL, was born about 1896 in , , Maryland, USA. He died on 23 Sep 1966 at the age of 70 in , , USA. He was buried about 23 Sep 1966 in , , USA. Louis was a contractor, building in , , , USA.

Louis L. SIEGERT and Sophie M. LEATHERBURY had the following children:

- 357 i. **Grace E. SIEGERT**, born , , Maryland, USA; married Roy Oscar HAYS, , , , USA.
- ii. **Ruth SIEGERT** was born in , , Maryland, USA.
- iii. **Jean Ann SIEGERT** was born about 1926 in , , Maryland, USA.
- iv. **Nancy SIEGERT** was born in , , Maryland, USA.

269. **Elizabeth Helen LEATHERBURY** (James Thomas-8, William Thomas-7, John T.-6, Charles-5, Thomas-4, Charles-3, Charles-2, Thomas-1) was born about 1907 in , St. James Parish, Anne Arundel, Maryland, USA.

Elizabeth Helen LEATHERBURY and Frederick HAMMERBERG were married on 27 Jul 1927 in , St. James Parish, Anne Arundel, Maryland, USA. **Frederick HAMMERBERG**, son of Peter HAMMERBERG and Margaret , was born on 3 Nov 1898 in , , Sweden. He died on 3 Jan 1961 at the age of 62 in , St. James Parish, Anne Arundel, Maryland, USA. He was buried about 3 Jan 1961 in , St. James Parish, Anne Arundel, Maryland, USA.

270. **Edna Wayson LEATHERBURY** (James Thomas-8, William Thomas-7, John T.-6, Charles-5, Thomas-4, Charles-3, Charles-2, Thomas-1) was born about 1909 in , St. James Parish, Anne Arundel, Maryland, USA.

Edna Wayson LEATHERBURY and Theodore H. YOST were married on 6 Apr 1926 in , St. James Parish, Anne Arundel, Maryland, USA. **Theodore H. YOST** was born about 1902 in , , West Virginia, USA.

Theodore H. YOST and Edna Wayson LEATHERBURY had the following children:

- i. **Elizabeth Ann YOST** was born on 21 Oct 1930 in , St. James Parish, Anne Arundel, Maryland, USA.

ii. **Shirley Mae YOST** was born on 20 Dec 1932 in , St. James Parish, Anne Arundel, Maryland, USA.

271. **Margaret Oliver LEATHERBURY** (James Thomas-8, William Thomas-7, John T.-6, Charles-5, Thomas-4, Charles-3, Charles-2, Thomas-1) was born about 1911 in , St. James Parish, Anne Arundel, Maryland, USA. She died on 20 Oct 1976 at the age of 65 in , , USA. She was buried about 20 Oct 1976 in , , USA.

Margaret Oliver LEATHERBURY and James Wilson MACEY were married on 27 Oct 1935 in , , Maryland, USA. **James Wilson MACEY**, son of Grover Cleveland MACEY and Louise PETTEBONE, was born in , , USA.

272. **Clarence Leatherbury JOHNSON Sr.** (Elizabeth Eldridge Leatherbury-8, William Thomas-7, John T.-6, Charles-5, Thomas-4, Charles-3, Charles-2, Thomas-1) was born on 26 Dec 1912 in , St. James Parish, Anne Arundel, Maryland, USA. He died on 3 Mar 1959 at the age of 46 in Pompano Beach, Broward, Florida, USA. He was buried about 3 Mar 1959 in , , USA.

Clarence Leatherbury JOHNSON Sr. and Margaret Leona NOWELL were married on 24 Dec 1938 in Alexandria, Fairfax, Virginia, USA. **Margaret Leona NOWELL**, daughter of John NOWELL and Mary Lee HARTGE, was born in , , USA.

Clarence Leatherbury JOHNSON and Margaret Leona NOWELL had the following children:

- 358 i. **Mary Elizabeth JOHNSON**, born 12 Dec 1941, Cleveland, Cuyahoga, Ohio, USA; married Stewart Russell SEAMAN, 23 Dec 1960, , , USA.
- ii. **Clarence Leatherbury JOHNSON Jr.** was born on 8 Jul 1948 in Baltimore, Baltimore, Maryland, USA.

273. **John E. LEATHERBURY** (Levin K.-8, Robert-7, John-6, John-5, John-4, Charles-3, Charles-2, Thomas-1) was born about 1830 in , , Maryland, USA.

John E. LEATHERBURY and E. Katherine TOADVINE were married in , , Maryland, USA. **E. Katherine TOADVINE**, daughter of Henry Thomas TOADVINE and Mary Ellen POLLITT, was born on 14 Jan 1869 in , Wicomico, Maryland, USA. She died on 27 Oct 1944 at the age of 75 in , Wicomico, Maryland, USA. She was buried about 27 Oct 1944 in United Methodist Church, Tyaskin, Wicomico, Maryland, USA.

274. **Capt. James Littleton LEATHERBURY** (Levin K.-8, Robert-7, John-6, John-5, John-4, Charles-3, Charles-2, Thomas-1) was born on 12 Feb 1833 in , Somerset, Maryland, USA. He died on 12 Apr 1896 at the age of 63 in , Somerset, Maryland, USA. He was buried after 12 Apr 1896 in , Somerset, Maryland, USA.

Capt. James Littleton LEATHERBURY and Matilda F. WINGATE were married on 11 Jan 1858 in , Somerset, Maryland, USA. **Matilda F. WINGATE** was born on 25 Oct 1838 in , Somerset, Maryland, USA. She died on 2 Aug 1900 at the age of 61 in , Somerset, Maryland, USA. She was buried after 2 Aug 1900 in , Somerset, Maryland, USA.

James Littleton LEATHERBURY and Matilda F. WINGATE had the following children:

- 359 i. **Capt. William King LEATHERBURY Sr.**, born 11 Dec 1858, , Somerset, Maryland, USA; married Lillian N. TOADVINE, 7 Dec 1882, , Wicomico, Maryland, USA; died 1929, , , USA.
- 360 ii. **Charles L. LEATHERBURY**, born 26 May 1861, , Somerset, Maryland, USA; married Willie A. , , , Maryland, USA; died 1919, , Wicomico, Maryland, USA.
- iii. **John LEATHERBURY** was born on 2 Mar 1864 in , Somerset, Maryland, USA.

- iv. **Robert L. LEATHERBURY** was born about 1864 in , Somerset, Maryland, USA.
- v. **Harry B. LEATHERBURY** was born about 1866 in , Somerset, Maryland, USA.
- vi. **Esther "Hettie" LEATHERBURY** was born on 19 Oct 1866 in , Somerset, Maryland, USA. She died on 6 Oct 1919 at the age of 52 in , , , USA. She was buried about 6 Oct 1919 in , , , USA.
- vii. **James L. LEATHERBURY** was born about 1870 in , Somerset, Maryland, USA.

275. **Lt. William LEATHERBURY Jr.**^{143,286} (William-8, Samuel-7, Charles-6, John-5, John-4, Charles-3, Charles-2, Thomas-1) was born in Jan 1840 in , , New Jersey, USA. He appeared in the census in 1850 in , Mansfield Township, Burlington, New Jersey, USA. [NEED TO DEFINE SENTENCE:Military Service] He appeared in the census on 4 Jun 1900 in Bordentown, Burlington, New Jersey, USA. In 1907–1909 William was a Postmaster in Fieldsboro, Burlington, New Jersey, USA. He died Apoplexy on 8 Feb 1909 at the age of 69 in , Burlington, New Jersey, USA. He was buried on 12 Feb 1909 in Bordentown Cemetery, Bordentown, Burlington, New Jersey, USA.

Lt. William LEATHERBURY Jr. and Achsah F. WILSON were married on 22 Feb 1872 in Fieldsboro, Burlington, New Jersey, USA. **Achsah F. WILSON**²⁵¹ was born in Mar 1851 in , , New Jersey, USA. She appeared in the census on 4 Jun 1900 in Bordentown, Burlington, New Jersey, USA. She died in 1923 at the age of 72 in , , New Jersey, USA. Achsah was buried in 1923 in Bordentown Cemetery, Bordentown, Burlington, New Jersey, USA.

William LEATHERBURY and Achsah F. WILSON had the following children:

- 361 i. **Stella Lilly LEATHERBURY**, born 25 Dec 1877, , Burlington, New Jersey, USA; married Miller H. WOODWARD, 27 Jun 1912, , Burlington, New Jersey, USA; died 30 Sep 1934, Florence, Burlington, New Jersey, USA.
- 362 ii. **Laura May LEATHERBURY**, born 30 May 1879, , Burlington, New Jersey, USA; married Harvey JONES, , Burlington, New Jersey, USA.
- iii. **Anne Wilson "Annie" LEATHERBURY**^{211,251} was born on 13 Apr 1882 in , Burlington, New Jersey, USA. She appeared in the census on 4 Jun 1900 in Bordentown, Burlington, New Jersey, USA. She died on 30 Mar 1902 at the age of 19 in Bordentown, Burlington, New Jersey, USA. Annie was buried on 2 Apr 1902 in Bordentown Cemetery, Bordentown, Burlington, New Jersey, USA.

276. **Ezra A. LEATHERBURY**^{211,251} (William-8, Samuel-7, Charles-6, John-5, John-4, Charles-3, Charles-2, Thomas-1) was born about 1842 in , , New Jersey, USA. He appeared in the census in 1850 in , Mansfield Township, Burlington, New Jersey, USA. He appeared in the census on 30 Aug 1870 in Burlington, Burlington, New Jersey, USA. Ezra appeared in the census on 15 Jan 1920 at 443 High Street, Ward 4 in Burlington, Burlington, New Jersey, USA. He died in 1929 at the age of 87 in , Burlington, New Jersey, USA. He was buried in 1929 in Bordentown Cemetery, Bordentown, Burlington, New Jersey, USA.

Ezra A. LEATHERBURY and Elizabeth L. "Lizzie" FARMER were married on 25 Apr 1865 in Fieldsboro, Burlington, New Jersey, USA. **Elizabeth L. "Lizzie" FARMER**^{211,251} was born about 1844 in , , New Jersey, USA. She appeared in the census on 30 Aug 1870 in Burlington, Burlington, New Jersey, USA. She appeared in the census on 15 Jan 1920 at 443 High Street, Ward 4 in Burlington, Burlington, New Jersey, USA. Lizzie died in 1926 at the age of 82 in , Burlington, New Jersey, USA. She was buried in 1926 in Bordentown Cemetery, Bordentown, Burlington, New Jersey, USA.

277. **Daisy Elizabeth SPARKS**²⁸⁷ (Charles Henry-8, Anne Stevenson-7, Sarah Leatherbury-6, William-5, William-4, Thomas-3, Charles-2, Thomas-1) was born on 7 May 1884 in Philadelphia, Philadelphia, Pennsylvania, USA.¹⁴³ She died on 9 Dec 1968 at the age of 84 in , Burlington, New Jersey, USA.¹⁴³ She was buried about 9 Dec 1968 in , Burlington, New Jersey, USA.

Daisy Elizabeth SPARKS and Franklin T. LOVELL were married in 1909 in , Burlington, New Jersey, USA.¹⁴³ **Franklin T.**

Descendants of Thomas Leatherbury (Leatherbarrow)

23 March 2014

LOVELL¹⁴³ was born in Dec 1881 in Delanco, Burlington, New Jersey, USA. He died on 23 Dec 1959 at the age of 78.

Franklin T. LOVELL and Daisy Elizabeth SPARKS had the following child:

- 363 i. **Alice B. LOVELL**, born 17 Mar 1910, , Burlington, New Jersey, USA; married William Spry SPARKS, 4 May 1929, , , New Jersey, USA.

278. **Mabel SPARKS** (Alfred Denny-8, Anne Stevenson-7, Sarah Leatherbury-6, William-5, William-4, Thomas-3, Charles-2, Thomas-1) was born on 4 Oct 1886 in Philadelphia, Philadelphia, Pennsylvania, USA. She died on 29 May 1959 at the age of 72 in , , , USA. She was buried about 29 May 1959 in , , , USA.

Mabel SPARKS and William Hector MCFARLAND were married in 1911 in , , , USA. **William Hector MCFARLAND** was buried before 1918 in , , , USA. He died before 1918 in , , , USA. He was born in , , , USA.

Mabel SPARKS and Wilmer MCDOWELL were married on 29 Jun 1918 in , , , USA. **Wilmer MCDOWELL** was born on 11 Mar 1877 in , , Delaware, USA. He died in Nov 1939 at the age of 62 in , , , USA. He was buried about Nov 1939 in , , , USA.

279. **Flora SPARKS** (Alfred Denny-8, Anne Stevenson-7, Sarah Leatherbury-6, William-5, William-4, Thomas-3, Charles-2, Thomas-1) was born on 2 Oct 1889 in Philadelphia, Philadelphia, Pennsylvania, USA. She died on 19 Mar 1934 at the age of 44 in , , , USA. She was buried about 19 Mar 1934 in , , , USA.

Flora SPARKS and Elmer C. CROX were married on 20 Apr 1911 in , , , USA. **Elmer C. CROX** was born on 24 Mar 1891 in , , Pennsylvania, USA.

280. **Edith SPARKS** (Alfred Denny-8, Anne Stevenson-7, Sarah Leatherbury-6, William-5, William-4, Thomas-3, Charles-2, Thomas-1) was born on 30 Jan 1896 in , , New Jersey, USA.

Edith SPARKS and Jay W. CHAMBERS were married on 3 Nov 1917 in , , , USA. **Jay W. CHAMBERS** was born on 22 Nov 1892 in , , New Jersey, USA.

281. **William Spry SPARKS** (Alfred Denny-8, Anne Stevenson-7, Sarah Leatherbury-6, William-5, William-4, Thomas-3, Charles-2, Thomas-1) was born on 20 Apr 1898 in , , , USA. He died in May 1971 at the age of 73 in Camden, , New Jersey, USA. He was buried about May 1971 in , , , USA.

William Spry SPARKS and Esther R. COLLINS were married on 25 Jan 1918 in , , New Jersey, USA. They were divorced on 13 Dec 1928 in , , New Jersey, USA. **Esther R. COLLINS** was born on 3 Oct 1900 in , , , USA.

William Spry SPARKS and Alice B. LOVELL were married on 4 May 1929 in , , New Jersey, USA. **Alice B. LOVELL**, daughter of Franklin T. LOVELL and Daisy Elizabeth SPARKS, was born on 17 Mar 1910 in , Burlington, New Jersey, USA.

282. **May Ann SPARKS** (John Arthur-8, Anne Stevenson-7, Sarah Leatherbury-6, William-5, William-4, Thomas-3, Charles-2, Thomas-1) was born on 23 Apr 1890 in Philadelphia, Philadelphia, Pennsylvania, USA. She died on 19 Apr 1968 at the age of 77 in , , , USA. She was buried about 19 Apr 1968 in , , , USA.

May Ann SPARKS and George Nagle WRIGHT were married in , , , USA. **George Nagle WRIGHT** was born on 11 Feb 1868 in , Philadelphia, Philadelphia, Pennsylvania, USA. He died in Jan 1932 at the age of 63.

George Nagle WRIGHT and May Ann SPARKS had the following child:

- 364 i. **Grace WRIGHT**, born 17 Jul 1925; married James CAMPLEMAN, , , , USA; married William LOWRANCE, , , , USA.

283. **Marilla SPARKS** (John Arthur-8, Anne Stevenson-7, Sarah Leatherbury-6, William-5, William-4, Thomas-3, Charles-2, Thomas-1) was born on 23 Dec 1896 in Philadelphia, Philadelphia, Pennsylvania, USA. She died on 5 Jun 1971 at the age of 74 in , , , USA. She was buried about 5 Jun 1971 in , , , USA.

Marilla SPARKS and William EHRGOOD Sr. were married in , , , USA. **William EHRGOOD Sr.** was born in 1894 in , , Pennsylvania, USA.

William EHRGOOD and Marilla SPARKS had the following children:

- 365 i. **Esther May EHRGOOD**, born , , , USA; married TUCKER, , , , USA.
- 366 ii. **Florence EHRGOOD**, born , , , USA; married HILLIARD, , , , USA.
- 367 iii. **William EHRGOOD Jr.**, born , , , USA; married Margaret , , , , USA.

284. **Spry Arthur SPARKS** (John Arthur-8, Anne Stevenson-7, Sarah Leatherbury-6, William-5, William-4, Thomas-3, Charles-2, Thomas-1) was born on 28 Feb 1899 in Philadelphia, Philadelphia, Pennsylvania, USA. He died on 4 Dec 1979 at the age of 80 in Newark, New Castle, Delaware, USA. He was buried about 4 Dec 1979 in , , , USA.

Spry Arthur SPARKS and Mary KULP were married in , , , USA. **Mary KULP** was born on 9 Sep 1898. She died on 14 Mar 1992 at the age of 93 in Newark, New Castle, Delaware, USA.

Spry Arthur SPARKS and Mary KULP had the following child:

- 368 i. **Ethyl V. SPARKS**, born 29 Nov 1927, , , , USA; married Thomas C. SIKES, , , , USA.

285. **Clifford Leatherbury SPARKS** (John Arthur-8, Anne Stevenson-7, Sarah Leatherbury-6, William-5, William-4, Thomas-3, Charles-2, Thomas-1) was born on 14 Jan 1901 in Philadelphia, Philadelphia, Pennsylvania, USA. He died on 27 Sep 1966 at the age of 65 in Ridley Park, Delaware, Pennsylvania, USA. He was buried about 27 Sep 1966 in Glennwood Cemetery, Newtown Square, , Pennsylvania, USA. Clifford was a Register of Wills in , Delaware, Pennsylvania, USA.

Clifford Leatherbury SPARKS and Evangeline CALDWELL were married on 24 Jun 1921 in , Philadelphia, Philadelphia, Pennsylvania, USA. **Evangeline CALDWELL** was born on 24 Dec 1900 in , Philadelphia, Philadelphia, Pennsylvania, USA. She was buried in Jun 1993 in Glennwood Cemetery, Newtown Square, , Pennsylvania, USA. She died on 23 Jun 1993 at the age of 92 in Ridley Park, Delaware, Pennsylvania, USA.

Clifford Leatherbury SPARKS and Evangeline CALDWELL had the following children:

- 369 i. **Evangeline SPARKS**, born 25 Aug 1922, , Philadelphia, Philadelphia, Pennsylvania, USA; married John TYLER, , , , USA.
- 370 ii. **Edith V. SPARKS**, born 18 Jun 1924, , Philadelphia, Philadelphia, Pennsylvania, USA; married Earl MYERS, , , , USA.
- 371 iii. **Clifford Edward SPARKS**, born 19 Jan 1927, Glenolden, Delaware, Pennsylvania, USA; married Dolores Mae MALLALIEU, 26 Aug 1950, Cokesbury Methodist Church, Marcus Hook, , Pennsylvania, USA; died 29 May 1986, Wilmington, New Castle, Delaware, USA.
- iv. **Robert G. SPARKS** was born on 24 Apr 1929 in Glenolden, Delaware, Pennsylvania, USA. In 1975 he was a Chief of Police in Glenolden, Delaware, Pennsylvania, USA. He died on 25 Mar 1975 at the age of 45 in Glenolden, Delaware, Pennsylvania, USA. Robert was buried about 25 Mar 1975 in Glennwood, Springfield, Pennsylvania, USA.

286. **John T. LEATHERBURY** (William E.-8, Edward P.-7, William-6, William-5, William-4, Thomas-3, Charles-2, Thomas-1) was born on 1 Feb 1875 in Philadelphia, Philadelphia, Pennsylvania, USA. He lived 847 East Moyer Street in Philadelphia, Philadelphia, Pennsylvania, USA on 19 Nov 1902. On 19 Nov 1902 he was an engine cleaner in Philadelphia, Philadelphia, Pennsylvania, USA.

John T. LEATHERBURY and Lettie M. CARR were married on 19 Nov 1902 in Bristol, Bucks, Pennsylvania, USA. **Lettie M. CARR** was born on 21 Oct 1876 in Bristol, Bucks, Pennsylvania, USA. She lived 328 Wood Street in Bristol, Bucks, Pennsylvania, USA on 19 Nov 1902. On 19 Nov 1902 she was a mill hand in Bristol, Bucks, Pennsylvania, USA.

287. **Ethelbert "Bert" LEATHERBURY** (William E.-8, Edward P.-7, William-6, William-5, William-4, Thomas-3, Charles-2, Thomas-1) was born in Dec 1877 in Philadelphia, Philadelphia, Pennsylvania, USA. On 15 Jun 1900 he was a laborer in rolling mill in Philadelphia, Philadelphia, Pennsylvania, USA. On 14 Jan 1920 he was a reamer in shipyard in Philadelphia, Philadelphia, Pennsylvania, USA.

Ethelbert "Bert" LEATHERBURY and Sarah WRIGHT were married in , , , USA. **Sarah WRIGHT** was born about 1875 in , , USA. In 1920 she was a finisher in worsted mill in Philadelphia, Philadelphia, Pennsylvania, USA.

288. **Isabella "Bella" LEATHERBURY** (David A.-8, Edward P.-7, William-6, William-5, William-4, Thomas-3, Charles-2, Thomas-1) was born in Nov 1895 in Bristol, Bucks, Pennsylvania, USA.

Isabella LEATHERBURY had the following child:

- i. **William P. LEATHERBURY** was born on 11 Aug 1914 in Bristol, Bucks, Pennsylvania, USA. He died on 14 Apr 1923 at the age of 8 in Bristol, Bucks, Pennsylvania, USA. He was buried on 17 Apr 1923 in Bristol Cemetery, Bristol, Bucks, Pennsylvania, USA.

289. **Eva M. "Muz" SERGISON** (Marion I. Leatherbury-8, William Lafayette-7, William-6, William-5, William-4, Thomas-3, Charles-2, Thomas-1) lived 107 Haydock Street with Jacob Stout family in Philadelphia, Philadelphia,

Descendants of Thomas Leatherbury (Leatherbarrow)

23 March 2014

Pennsylvania, USA between 1867 and 1869. She was born on 31 Jan 1877 in Philadelphia, Philadelphia, Pennsylvania, USA. She lived 1445 North American Street in Philadelphia, Philadelphia, Pennsylvania, USA in 1940. Muz died on 21 Oct 1947 at the age of 70 in Philadelphia General Hospital, Philadelphia, Philadelphia, Pennsylvania, USA. She was buried on 24 Oct 1947 in Holy Cross Cemetery, Philadelphia, Philadelphia, Pennsylvania, USA. She was a twin Margaret (Maggie).

Eva M. "Muz" SERGISON and Thomas Joseph MURTHA Sr. were married on 9 Dec 1896 in Camden, Camden, New Jersey, USA. **Thomas Joseph MURTHA Sr.**, son of Patrick MURTHA and Bridget CONNELLY, was born on 29 Jul 1875 in Philadelphia, Philadelphia, Pennsylvania, USA. He lived 1445 North American Street in Philadelphia, Philadelphia, Pennsylvania, USA in 1940. He died on 7 Oct 1940 at the age of 65 in Philadelphia, Philadelphia, Pennsylvania, USA. Thomas was buried on 8 Oct 1940 in Holy Cross Cemetery, Philadelphia, Philadelphia, Pennsylvania, USA. He was a textile worker in , Philadelphia, Pennsylvania, USA. He had Social Security Number 199-03-1287.

Thomas Joseph MURTHA and Eva M. SERGISON had the following children:

- 372 i. **Mary M. "Marion" MURTHA**, born 8 May 1897, Philadelphia, Philadelphia, Pennsylvania, USA; married , , Pennsylvania, USA; married Adam MCDERMOTT Sr., 1916, , , Pennsylvania, USA; died 26 Apr 1975, Philadelphia, Philadelphia, Pennsylvania, USA.
- 373 ii. **Anna "Annie" MURTHA**, born abt 1899, Philadelphia, Philadelphia, Pennsylvania, USA; married John MCDERMOTT, , , Pennsylvania, USA.
- 374 iii. **May MURTHA**, born 30 Apr 1901, Philadelphia, Philadelphia, Pennsylvania, USA; married Harry WILLIAMS Sr., , , Pennsylvania, USA; married Clarence MCCAFFERTY, , , Pennsylvania, USA; died 10 May 1985, Philadelphia, Philadelphia, Pennsylvania, USA.
- 375 iv. **James A. MURTHA**, born 13 Aug 1903, Philadelphia, Philadelphia, Pennsylvania, USA; married Alice M. , , , Pennsylvania, USA; died Jun 1957, Philadelphia, Philadelphia, Pennsylvania, USA.
- 376 v. **Evaline F. "Eva" MURTHA**, born 24 Dec 1905, Philadelphia, Philadelphia, Pennsylvania, USA; married August Anthony RUCKLE, 10 Jun 1933, Holy Name Church, Philadelphia, Philadelphia, Pennsylvania, USA; died 12 Feb 1983, Philadelphia, Philadelphia, Pennsylvania, USA.
- 377 vi. **Thomas J. MURTHA**, born 17 Jul 1907, Philadelphia, Philadelphia, Pennsylvania, USA; married Alberta , , , Pennsylvania, USA; died 10 Jan 1949, Philadelphia, Philadelphia, Pennsylvania, USA.
- 378 vii. **Elizabeth M. MURTHA**, born 7 May 1911, Philadelphia, Philadelphia, Pennsylvania, USA; married Thomas ROSS, , , USA; died 22 Apr 1979, Philadelphia, Philadelphia, Pennsylvania, USA.
- 379 viii. **Margaret Mary "Madge" MURTHA**, born 9 Dec 1915, Philadelphia, Philadelphia, Pennsylvania, USA; married John WALSH, , , Pennsylvania, USA; married PFC Claude F. EDWARDS, , , Pennsylvania, USA; married Joseph MORRIS, , , Pennsylvania, USA; died 12 Apr 2000, Philadelphia, Philadelphia, Pennsylvania, USA.
- 380 ix. **John A. MURTHA**, born 11 Feb 1917, Philadelphia, Philadelphia, Pennsylvania, USA; married Mary , , , Pennsylvania, USA; died 2 Sep 1984, Philadelphia, Philadelphia, Pennsylvania, USA.
- 381 x. **Frances MURTHA**, born 11 Sep 1919, Philadelphia, Philadelphia, Pennsylvania, USA; married Joseph J. BAER, , , Pennsylvania, USA; died 14 Apr 1984, , , , USA.

290. **Emma I. LEATHERBURY** (Charles F.-8, John T.-7, William-6, William-5, William-4, Thomas-3, Charles-2, Thomas-1) was born on 14 Mar 1894 in , , USA. She died on 13 Nov 1961 at the age of 67 in Philadelphia, Philadelphia, Pennsylvania, USA. She was buried about 13 Nov 1961 in North Laurel Hill Cemetery, Philadelphia, Philadelphia, Pennsylvania, USA.

Emma I. LEATHERBURY and William Joseph DONAHUE Sr. were married about 1917 in , Philadelphia, Pennsylvania, USA. **William Joseph DONAHUE Sr.** was born on 26 Mar 1892 in , Philadelphia, Pennsylvania, USA. He died on 16 Oct 1984 at the age of 92 in Chester, Delaware, Pennsylvania, USA. He was buried about 16 Oct 1984 in , , Pennsylvania, USA.

William Joseph DONAHUE and Emma I. LEATHERBURY had the following children:

- i. **Regina Loretta DONAHUE** was born in , , Pennsylvania, USA.
- ii. **William Joseph DONAHUE Jr.** was born on 4 Mar 1924 in Philadelphia, Philadelphia, Pennsylvania, USA. He died on 12 Jun 1985 at the age of 61 in Malvern, Chester, Pennsylvania, USA. He was buried about 12 Jun 1985 in , Chester, Pennsylvania, USA.

iii. **Doris Gertrude DONAHUE** was born in , Philadelphia, Pennsylvania, USA.

291. **Clarence WICKER** (Georgianna Leatherbury-8, George Washington-7, William-6, William-5, William-4, Thomas-3, Charles-2, Thomas-1) was born in Oct 1882 in Philadelphia, Philadelphia, Pennsylvania, USA. He was a finisher in a leather plant & baseball spooler in , Philadelphia, Pennsylvania, USA.

Clarence WICKER and Emma were married in , Philadelphia, Pennsylvania, USA. **Emma** was born about 1884 in , Pennsylvania, USA.

Clarence WICKER and Emma had the following child:

- i. **Clarence F. WICKER** was born on 14 Jan 1907 in Philadelphia, Philadelphia, Pennsylvania, USA. He died on 29 Apr 1994 at the age of 87 in West Chester, Chester, Pennsylvania, USA. He was buried about 29 Apr 1994 in , Pennsylvania, USA. Clarence had Social Security Number 169-20-1273.

Clarence WICKER and Edith were married in , Philadelphia, Pennsylvania, USA. **Edith** was born in , Pennsylvania, USA.

Clarence WICKER and Edith had the following child:

- i. **Edith J. WICKER** was born about 1919 in , Pennsylvania, USA.

292. **Allen F. LEATHERBURY** (Charles A.-8, Charles-7, John-6, William-5, William-4, Thomas-3, Charles-2, Thomas-1) was born in Dec 1882 in Philadelphia, Philadelphia, Pennsylvania, USA. He lived Fairview Street in Riverside, Burlington, New Jersey, USA on 31 May 1905.

Allen F. LEATHERBURY and Laura were married about 1909 in Riverside, Burlington, New Jersey, USA. **Laura** was born about 1884 in , New Jersey, USA.

Allen F. LEATHERBURY and Laura had the following child:

- i. **Margaret L. LEATHERBURY** was born about 1910 in Riverside, Burlington, New Jersey, USA.

293. **Herbert LEATHERBERRY** (James C.-8, Sinclair-7, Abel Alexander-6, Thomas-5, Abel-4, Thomas-3, Charles-2, Thomas-1) was born on 23 Nov 1889 in , Iowa, USA. He died in Oct 1967 at the age of 77 in Mesa, Maricopa, Arizona, USA.

Herbert LEATHERBERRY and Margaret Katherine SMYLIE were married in , , USA. **Margaret Katherine SMYLIE**, daughter of William SMYLIE and Arminta Mae WALLACE, was born on 26 Apr 1902 in , Iowa, USA. She died on 9 Apr 1996 at the age of 93 in Bakersfield, Kern, California, USA.

Herbert LEATHERBERRY and Margaret Katherine SMYLIE had the following child:

- i. **William James LEATHERBERRY** was born on 24 Oct 1923 in , Illinois, USA. He died on 8 Aug 1995 at the age of 71 in , Illinois, USA.

294. **Nora Elmira LEATHERBERRY**⁸ (George M.-8, Sinclair-7, Abel Alexander-6, Thomas-5, Abel-4, Thomas-3, Charles-2, Thomas-1) was born on 12 Jul 1883 in New Garden, Columbiana, Ohio, USA. She died on 10 Sep 1961 at the age of

Descendants of Thomas Leatherbury (Leatherbarrow)

23 March 2014

78 in , , , USA. She was buried about 10 Sep 1961 in , , , USA. Nora has Ancestral File Number 202P-5Z1.

Nora Elmira LEATHERBERRY and Pearl MILLER were married on 22 Jan 1908 in , , , USA. **Pearl MILLER**⁸ was born on 2 Nov 1881 in Tekonsha, Tekonsha Township, Calhoun, Michigan, USA. He died on 16 Mar 1947 at the age of 65 in Augusta, Carroll, Ohio, USA. He has Ancestral File Number 202P-746.

Pearl MILLER and Nora Elmira LEATHERBERRY had the following child:

- i. **Charles McClellan MILLER**⁸ was born on 29 Dec 1908 in Tekonsha, Tekonsha Township, Calhoun, Michigan, USA. He was buried on 25 Jun 1980 in , , , USA. He died on 26 Jun 1980 at the age of 71 in , , , USA. Charles has Ancestral File Number 202P-75D.

295. **Frank Everett LEATHERBERRY**⁸ (George M.-8, Sinclair-7, Abel Alexander-6, Thomas-5, Abel-4, Thomas-3, Charles-2, Thomas-1) was born on 17 Nov 1884 in East Rochester, Columbiana, Ohio, USA. He died on 10 Apr 1963 at the age of 78 in , , , USA. He was buried about 10 Apr 1963 in , , , USA. Frank has Ancestral File Number 202P-606.

Frank Everett LEATHERBERRY and Jennie BAUGHMAN were married on 18 Jun 1913 in , , , USA. **Jennie BAUGHMAN**⁸, daughter of Francis Marion BAUGHMAN and Margaret Teresa CLARK, was born on 27 Jan 1888 in East Rochester, Columbiana, Ohio, USA. She died on 25 Jun 1968 at the age of 80 in Canton, Stark, Ohio, USA. She was buried about 25 Jun 1968 in , Stark, Ohio, USA. Jennie has Ancestral File Number 202P-7BF.

Frank Everett LEATHERBERRY and Jennie BAUGHMAN had the following children:

- 382 i. **Chester Calvin LEATHERBERRY**, born 20 Mar 1921, , Augusta Township, Carroll, Ohio, USA; married Frances JOHNSON, 25 Oct 1943; died 2 May 1955, , Canyon, Idaho, USA.
- ii. **Vera Margaret LEATHERBERRY**⁸ was born on 8 Jul 1923 in , Augusta Township, Carroll, Ohio, USA. She died on 25 Sep 1952 at the age of 29 in Canton, Stark, Ohio, USA. She was buried about 25 Sep 1952 in , Stark, Ohio, USA. Vera has Ancestral File Number 202P-7F2.

296. **John Embert LEATHERBERRY**⁸ (George M.-8, Sinclair-7, Abel Alexander-6, Thomas-5, Abel-4, Thomas-3, Charles-2, Thomas-1) was born on 17 Nov 1884 in East Rochester, Columbiana, Ohio, USA. He died on 25 May 1962 at the age of 77 in , , , USA. He was buried about 25 May 1962 in , , , USA. John has Ancestral File Number 202P-61D.

John Embert LEATHERBERRY and Lily HAWKINS were married on 21 Dec 1910 in , , , USA. **Lily HAWKINS**⁸ was born on 8 Oct 1881 in , , Iowa, USA. She died on 8 May 1960 at the age of 78 in , , , USA. She was buried about 8 May 1960 in , , , USA. Lily has Ancestral File Number 202P-81Q.

John Embert LEATHERBERRY and Lily HAWKINS had the following child:

- i. **Wilbur Keith LEATHERBERRY**⁸ was born on 27 Jan 1912 in Augusta, Carroll, Ohio, USA. He died on 18 Aug 1994 at the age of 82 in Canton, Stark, Ohio, USA. He was buried about 18 Aug 1994 in , Stark, Ohio, USA. Wilbur has Ancestral File Number 202P-82X.

297. **Joseph Roy LEATHERBERRY**⁸ (George M.-8, Sinclair-7, Abel Alexander-6, Thomas-5, Abel-4, Thomas-3, Charles-2, Thomas-1) was born on 10 Sep 1886 in East Rochester, Columbiana, Ohio, USA. He died on 1 Mar 1937 at the age of 50 in Canton, Stark, Ohio, USA. He was buried about 1 Mar 1937 in , Stark, Ohio, USA. Joseph has Ancestral File Number 202P-62L.

Joseph Roy LEATHERBERRY and Lenora NALLEY were married in , , Ohio, USA. **Lenora NALLEY**⁸ was born on 7 Sep 1898 in Garden City, Cullman, Alabama, USA. She died on 9 Aug 1966 at the age of 67 in , , , USA. She was buried about 9

Aug 1966 in , , USA. Lenora has Ancestral File Number 202P-96X.

298. **Nathaniel Elmer LEATHERBERRY**⁸ (George M.-8, Sinclair-7, Abel Alexander-6, Thomas-5, Abel-4, Thomas-3, Charles-2, Thomas-1) was born on 10 Jul 1890 in Minerva, Stark, Ohio, USA. He died on 9 Aug 1930 at the age of 40 in Augusta, Carroll, Ohio, USA. He was buried about 9 Aug 1930 in , Carroll, Ohio, USA. Nathaniel has Ancestral File Number 202P-63S.

Nathaniel Elmer LEATHERBERRY and Belle WITHERSPOON were married on 12 Mar 1910 in , , USA. **Belle WITHERSPOON**⁸ was born on 21 Jan 1889 in , , USA. She died on 21 Dec 1966 at the age of 77 in Alliance, Stark, Ohio, USA. She was buried about 21 Dec 1966 in , Stark, Ohio, USA. Belle has Ancestral File Number 202P-98C.

Nathaniel Elmer LEATHERBERRY and Belle WITHERSPOON had the following children:

- i. **Dean Joseph LEATHERBERRY**⁸ was born on 8 Mar 1911 in , Augusta Township, Carroll, Ohio, USA. He died on 4 Jul 1981 at the age of 70 in Augusta, Carroll, Ohio, USA. He was buried about 4 Jul 1981 in , Carroll, Ohio, USA. Dean has Ancestral File Number 202P-99K.
- ii. **Robert Earl LEATHERBERRY**⁸ was born on 13 Feb 1927 in Augusta, Carroll, Ohio, USA. He died on 30 Jun 1950 at the age of 23 in , , USA. He was buried about 30 Jun 1950 in , , USA. Robert has Ancestral File Number J696-BF.

299. **Myrna Anise LEATHERBERRY**⁸ (George M.-8, Sinclair-7, Abel Alexander-6, Thomas-5, Abel-4, Thomas-3, Charles-2, Thomas-1) was born on 25 Apr 1893 in , Augusta Township, Carroll, Ohio, USA. She died on 3 Oct 1976 at the age of 83 in , , USA. She was buried about 3 Oct 1976 in , , USA. Myrna has Ancestral File Number 202P-641.

Myrna Anise LEATHERBERRY and Jesse BAUGHMAN were married on 2 Aug 1947 in , , USA. **Jesse BAUGHMAN**⁸ was born on 9 Aug 1892 in , , Ohio, USA. He died on 27 Oct 1971 at the age of 79 in , , USA. He was buried about 27 Oct 1971 in , , USA. Jesse has Ancestral File Number 202P-9FD.

300. **Charles Walter LEATHERBERRY**⁸ (George M.-8, Sinclair-7, Abel Alexander-6, Thomas-5, Abel-4, Thomas-3, Charles-2, Thomas-1) was born on 6 Sep 1898 in , Augusta Township, Carroll, Ohio, USA. He died on 23 Nov 1954 at the age of 56 in Augusta, Carroll, Ohio, USA. He was buried about 23 Nov 1954 in , Carroll, Ohio, USA. Charles has Ancestral File Number 202P-657.

Charles Walter LEATHERBERRY had the following child:

- i. **Oscar Ray LEATHERBERRY**⁸ was born on 9 Aug 1923 in Augusta, Carroll, Ohio, USA. He died on 16 Aug 1923 at the age of 0 in Augusta, Carroll, Ohio, USA. He was buried about 16 Aug 1923 in , Carroll, Ohio, USA. Oscar has Ancestral File Number 202P-9HS.

301. **Louise Marie LEATHERBERRY**⁸ (George M.-8, Sinclair-7, Abel Alexander-6, Thomas-5, Abel-4, Thomas-3, Charles-2, Thomas-1) was born on 7 Sep 1903 in , Augusta Township, Carroll, Ohio, USA. She died on 6 Oct 1982 at the age of 79 in , , USA. She was buried about 6 Oct 1982 in , , USA. Louise has Ancestral File Number 202P-66F.

Descendants of Thomas Leatherbury (Leatherbarrow)

23 March 2014

Louise Marie LEATHERBERRY and Weyland Marcellus BROWN were married on 17 Jan 1925 in , , USA. **Weyland Marcellus BROWN**⁸ was born on 3 Dec 1903 in , , USA. He died on 24 Sep 1965 at the age of 61 in , , USA. He was buried about 24 Sep 1965 in , , USA. Weyland has Ancestral File Number 202P-9Q8.

302. **Dale Leo LEATHERBERRY**^{143,288} (Elmer L.-8, Findley-7, Abel Alexander-6, Thomas-5, Abel-4, Thomas-3, Charles-2, Thomas-1) was born on 6 Aug 1893 in Matteson, Branch, Michigan, USA. He died on 19 Mar 1949 at the age of 55 in Sherwood, Branch, Michigan, USA. He was buried about 19 Mar 1949 in Sherwood Cemetery, Sherwood, Branch, Michigan, USA.



Dale Leo LEATHERBERRY and Cecil Marie WALLING were married on 21 Apr 1949 in Coldwater, Branch, Michigan, USA. **Cecil Marie WALLING**^{143,289}, daughter of Henry Elisha WALLING and Elizabeth BROWN, was born on 1 Oct 1895 in Hinkley Hills, Medina, Ohio, USA. She died on 5 May 1968 at the age of 72 in Coldwater, Branch, Michigan, USA. She was buried about 5 May 1968 in Sherwood Cemetery, Sherwood, Branch, Michigan, USA.

Dale Leo LEATHERBERRY and Cecil Marie WALLING had the following children:

- 383
 - i. **Ralph Arnold LEATHERBERRY**, born 14 Apr 1920, Jackson, Jackson, Michigan, USA; married Mildred M. MOHR, , , Michigan, USA; died 17 Feb 1998, Adrian, Lenawee, Michigan, USA.
 - ii. **Max LeRoi LEATHERBERRY** was born on 6 Mar 1933 in Jackson, Jackson, Michigan, USA. He died on 16 Oct 1947 at the age of 14 in Sherwood, Branch, Michigan, USA.

303. **Don E. B. LEATHERBERRY**^{143,290} (Elmer L.-8, Findley-7, Abel Alexander-6, Thomas-5, Abel-4, Thomas-3, Charles-2, Thomas-1) was born on 13 Sep 1894 in Matteson, Branch, Michigan, USA. He died on 5 May 1956 at the age of 61 in , , Michigan, USA. He was buried about 5 May 1956 in Sherwood Cemetery, Sherwood, Branch, Michigan, USA.

Don E. B. LEATHERBERRY and Letha I. FLANDERS were married in , , Michigan, USA. **Letha I. FLANDERS**^{143,291} was born in 1895 in , , USA. She died in 1980 at the age of 85 in , , Michigan, USA. She was buried in 1980 in Sherwood Cemetery, Sherwood, Branch, Michigan, USA.

Don E. B. LEATHERBERRY and Letha I. FLANDERS had the following child:

- i. **Elwood A. LEATHERBERRY** was born in 1924 in , , Michigan, USA. He died on 2 Feb 1929 at the age of 5 in , , USA.

304. **Clyde Jennings LEATHERBERRY**^{143,292} (Elmer L.-8, Findley-7, Abel Alexander-6, Thomas-5, Abel-4, Thomas-3, Charles-2, Thomas-1) was born on 25 Sep 1896 in Matteson, Branch, Michigan, USA. He died in 1931 at the age of 35 in , Branch, Michigan, USA. He was buried in 1931 in Riverside Cemetery, Tekonsha, Calhoun, Michigan, USA.

Clyde Jennings LEATHERBERRY and Lena were married in , , Michigan, USA. **Lena**²⁹³ was born in 1899 in , , USA. She died in 1985 at the age of 86 in , Calhoun, Michigan, USA. She was buried in 1985 in Sherwood Cemetery, Sherwood, Branch, Michigan, USA.

Descendants of Thomas Leatherbury (Leatherbarrow)

23 March 2014

305. **PFC Albert Francis LEATHERBERRY** (Henry Webster-8, Thomas Jefferson-7, Henry Sylvester-6, Thomas-5, Abel-4, Thomas-3, Charles-2, Thomas-1) was born on 21 Jan 1895 in , Richland, Wisconsin, USA. He died on 14 Mar 1993 at the age of 98 in , Richland, Wisconsin, USA. He was buried about 14 Mar 1993 in Richland Center Cemetery, Richland Center, Richland, Wisconsin, USA.

PFC Albert Francis LEATHERBERRY and Gennieve SUGDEN were married on 22 Jun 1921 in , , Wisconsin, USA. **Gennieve SUGDEN** was born on 5 Jan 1929 in , , Wisconsin, USA. She died.

Katherine Rosalind Kitty ROACH was born on 30 May 1899 in Richland Center, Richland, Wisconsin, USA. She died on 10 Jun 1962 at the age of 63 in , , Wisconsin, USA.

306. **John Clarence LEATHERBERRY** (Henry Webster-8, Thomas Jefferson-7, Henry Sylvester-6, Thomas-5, Abel-4, Thomas-3, Charles-2, Thomas-1) was born on 20 Dec 1901 in , Richland, Wisconsin, USA.

John Clarence LEATHERBERRY and Dorothy NOLAN were married in 1933 in , , Wisconsin, USA. **Dorothy NOLAN**^{8,143}, daughter of Henry NOLAN and Laura NERUD, was born on 29 Jan 1900 in Minneapolis, Hennepin, Minnesota, USA. She died on 6 Oct 1942 at the age of 42 in Beaver Dam, Dodge, Wisconsin, USA. She was buried about 6 Oct 1942 in , , Wisconsin, USA.

John Clarence LEATHERBERRY and Dorothy NOLAN had the following child:

- i. **Mary Lee LEATHERBERRY**^{8,143} was born in 1936 in Beaver Dam, Dodge, Wisconsin, USA.

John Clarence LEATHERBERRY and Doris Mureen CALL were married on 28 Jun 1946 in , , Wisconsin, USA. **Doris Mureen CALL**^{8,143}, daughter of Thomas CALL and Loras BERTINE, was born on 10 Jun 1908 in , , USA.

John Clarence LEATHERBERRY and Doris Mureen CALL had the following child:

- i. **Thomas Webster LEATHERBERRY**^{8,143} was born on 12 Oct 1948 in , , Wisconsin, USA.

307. **Lillian Edna LEATHERBERRY** (Joshua Sylvester-8, Thomas Jefferson-7, Henry Sylvester-6, Thomas-5, Abel-4, Thomas-3, Charles-2, Thomas-1) was born on 27 Aug 1898 in Richland Center, Richland, Wisconsin, USA. She died on 25 Oct 1990 at the age of 92 in Richland Center, Richland, Wisconsin, USA. She was buried about 25 Oct 1990 in , Richland, Wisconsin, USA.

Lillian Edna LEATHERBERRY and Foster Dewitt PECKHAM were married on 16 Jun 1916 in , , Wisconsin, USA. **Foster Dewitt PECKHAM** was born about 1895 in , , Wisconsin, USA. He died in , , Wisconsin, USA.

308. **Thomas Van Buren LEATHERBERRY** (Joshua Sylvester-8, Thomas Jefferson-7, Henry Sylvester-6, Thomas-5, Abel-4, Thomas-3, Charles-2, Thomas-1) was born on 22 Jun 1901 in Hawkins Creek, Henrietta Township, Richland, Wisconsin, USA. He died on 5 Oct 1957 at the age of 56 in Madison, Dane, Wisconsin, USA.

Thomas Van Buren LEATHERBERRY and Freda Sara ELLIOTT were married on 29 May 1929 in , Richland, Wisconsin, USA. **Freda Sara ELLIOTT** was born on 26 Aug 1903 in , , Wisconsin, USA. She died on 5 Oct 1984 at the age of 81 in



309. **Clifford Allen "Peter" LEATHERBERRY**²⁵⁹ (Robert Grant-8, Thomas Jefferson-7, Henry Sylvester-6, Thomas-5, Abel-4, Thomas-3, Charles-2, Thomas-1) was born on 19 Jun 1899 in West Lima, Bloom, Richland, Wisconsin, USA. He died on 6 Apr 1972 at the age of 72 in , , Wisconsin, USA. He was buried about 6 Apr 1972 in Viola Cemetery, , Forest Township, Richland, Wisconsin, USA.



Clifford Allen "Peter" LEATHERBERRY and Letha NICHELSON were married about 1920 in , , Wisconsin, USA. **Letha NICHELSON**²⁵⁹ was born on 6 Oct 1906 in , , Wisconsin, USA. She died in May 1968 at the age of 61 in , , Wisconsin, USA. She was buried about May 1968 in Viola Cemetery, , Forest Township, Richland, Wisconsin, USA.

Descendants of Thomas Leatherbury (Leatherbarrow)

23 March 2014



310. **Gerald LEATHERBERRY**²⁵⁹ (Robert Grant-8, Thomas Jefferson-7, Henry Sylvester-6, Thomas-5, Abel-4, Thomas-3, Charles-2, Thomas-1) was born on 16 Oct 1910 in West Lima, Bloom, Richland, Wisconsin, USA. He died on 26 Mar 1957 at the age of 46 in , , Wisconsin, USA. He was buried about 26 Mar 1957 in Viola Cemetery, , Forest Township, Richland, Wisconsin, USA.



Gerald LEATHERBERRY and Isolene FISH were married on 25 Sep 1937 in , , Wisconsin, USA. **Isolene FISH**²⁵⁹, daughter of LaVerne Judson FISH and Rena Bell ENDICOTT, was born on 20 May 1919 in , , Wisconsin, USA.

Gerald LEATHERBERRY and Isolene FISH had the following children:

- 384 i. **Arlyn Rodney LEATHERBERRY**, born 10 Jun 1938, , , Wisconsin, USA; married Catherine D. SWATEK, 20 May 1997, , , Wisconsin, USA; died 3 Sep 1998, , , Wisconsin, USA.
- ii. **Gerald Ray LEATHERBERRY**²⁵⁹ died on 18 Mar 1950 in , , Wisconsin, USA. He was buried about 18 Mar 1950 in Viola Cemetery, , Forest Township, Richland, Wisconsin, USA. He was born on 29 Jul 1950 in , , Wisconsin, USA.



311. **Irma Leona LEATHERBERRY** (Elmer George-8, Daniel Sylvester-7, Henry Sylvester-6, Thomas-5, Abel-4, Thomas-3, Charles-2, Thomas-1) was born on 5 Apr 1910 in , , Wisconsin, USA.

Irma Leona LEATHERBERRY and Alfred JOHNSON were married on 12 Apr 1926 in , , Wisconsin, USA. They were divorced before 1928 in , , Wisconsin, USA. **Alfred JOHNSON** was born in , , , USA.

Alfred JOHNSON and Irma Leona LEATHERBERRY had the following child:

- i. **JOHNSON** was born in , , Wisconsin, USA.

Irma Leona LEATHERBERRY and Irvin Christian HENRIKSEN were married on 25 Jun 1928 in , , Wisconsin, USA. **Irvin Christian HENRIKSEN** was born in , , Wisconsin, USA.

Irvin Christian HENRIKSEN and Irma Leona LEATHERBERRY had the following children:

- 385 i. **Orvil Gene HENRIKSEN** was born on 28 Mar 1929 in , , Wisconsin, USA.
- ii. **Yvonne Elaine HENRIKSEN**, born 24 Feb 1931, , , Wisconsin, USA; married Richard SCHMID, 19 Sep 1948, , , Wisconsin, USA; died 13 May 1972, , , Wisconsin, USA.
- iii. **Irvin Leo HENRIKSEN** was born in 1932 in , , Wisconsin, USA.
- iv. **Agnes Leonora HENRIKSEN** was born on 5 Sep 1933 in , , Wisconsin, USA.
- v. **Jacqueline Joy HENRIKSEN** was born on 25 Feb 1940 in , , Wisconsin, USA.
- vi. **Gordon Lee HENRIKSEN** was born on 23 Jun 1945 in , , Wisconsin, USA.

312. **Mary E. NELSON** (Elizabeth Warner-8, Lucretia Copes-7, Sarah Metcalfe-6, Charles-5, Thomas-4, Elizabeth Leatherbury-3, Charles-2, Thomas-1) was born on 18 Dec 1862 in , Northampton, Virginia, USA.

Mary E. NELSON and John R. RAYFIELD were married on 24 May 1882 in , , , USA. **John R. RAYFIELD** was born about 1860 in , , , USA.

313. **Sarah E. NELSON** (Elizabeth Warner-8, Lucretia Copes-7, Sarah Metcalfe-6, Charles-5, Thomas-4, Elizabeth Leatherbury-3, Charles-2, Thomas-1) was born on 2 Apr 1864 in , Northampton, Virginia, USA.

Sarah E. NELSON and John WISE were married about 1884 in , , USA. **John WISE** was born about 1861 in , , USA.

314. **Dorothy NELSON** (Elizabeth Warner-8, Lucretia Copes-7, Sarah Metcalfe-6, Charles-5, Thomas-4, Elizabeth Leatherbury-3, Charles-2, Thomas-1) was born on 22 Feb 1867 in , Northampton, Virginia, USA.

Dorothy NELSON was married about 1887 in , , USA.

315. **Wellington NELSON** (Elizabeth Warner-8, Lucretia Copes-7, Sarah Metcalfe-6, Charles-5, Thomas-4, Elizabeth Leatherbury-3, Charles-2, Thomas-1) was born on 30 Jan 1871 in , Northampton, Virginia, USA. He died in 1951 at the age of 80 in , , USA. He was buried in 1951 in , , USA.

Wellington NELSON and Clara were married about 1892 in , , USA. **Clara** was born (date unknown).



316. **William Jacob LEATHERBURY Jr., II, retail merchant** (William Jacob Dunston-8, John W.-7, John-6, Edmund-5, Perry-4, Edmund-3, Perry-2, Thomas-1) was born on 23 Jun 1847 in , Northampton, Virginia, USA. He died on 10 Apr 1899 at the age of 51 in , Northampton, Virginia, USA. He was buried about 10 Apr 1899 in Christ Episcopal Church Cemetery, Eastville, Northampton, Virginia, USA.



William Jacob LEATHERBURY Jr., II, retail merchant and Rebecca Harmanson WADDY were married on 9 Jun 1870 in , Northampton, Virginia, USA. **Rebecca Harmanson WADDY**, daughter of Edward Robinson WADDY and Harriet NOTTINGHAM, was born on 12 Mar 1848 in , Northampton, Virginia, USA. She died on 2 Sep 1915 at the age of 67 in , Northampton, Virginia, USA. She was buried about 2 Sep 1915 in Christ Episcopal Church Cemetery, Eastville, Northampton, Virginia, USA.

William Jacob LEATHERBURY and Rebecca Harmanson WADDY had the following children:

- i. **William Jacob LEATHERBURY III** was born on 14 Apr 1871 in , Northampton, Virginia, USA. He died on 7 Feb 1943 at the age of 71 in , Northampton, Virginia, USA. He was buried about 7 Feb 1943 in Christ Episcopal Church Cemetery, Eastville, Northampton, Virginia, USA.
- 386 ii. **John Waddy LEATHERBURY**, born 30 Nov 1874, , Northampton, Virginia, USA; married Anne Douglas CUSTIS, ,
- 387 iii. **Edwin Jacob LEATHERBURY Sr.**, born 17 Jul 1879, Johnstown, Northampton, Virginia, USA; married Margaret Nottingham WILSON, 22 Oct 1914, , Northampton, Virginia, USA; died 27 Aug 1964, , Accomack, Virginia, USA.
- 388 iv. **Frederick W. LEATHERBURY**, born 19 Feb 1884, , Northampton, Virginia, USA; married Roberta Bell WILKERSON, 26 Apr 1916, , Bell, Texas, USA; died 11 Sep 1921, Temple, Bell, Texas, USA.
- 389 v. **Elizabeth "Eliza" LEATHERBURY**, born 14 Dec 1886, , Northampton, Virginia, USA; married Robert Skipwith KING, 11 Nov 1915, , , USA; died 20 Mar 1933, , Northampton, Virginia, USA.

317. **Virginia Catherine (Kate) LEATHERBURY** (William Jacob Dunston-8, John W.-7, John-6, Edmund-5, Perry-4, Edmund-3, Perry-2, Thomas-1) was born about 25 Jun 1850 in , Northampton, Virginia, USA. She died in 1939 at the age of 89 in , Northampton, Virginia, USA. She was buried in 1939 in , Hungars Parish, Northampton, Virginia, USA.

Virginia Catherine (Kate) LEATHERBURY and William Edmund WILKINS were married on 14 Dec 1871 in Northampton, Northampton, Virginia, USA. **William Edmund WILKINS**, son of John Trower WILKINS and Elizabeth Ann ROBERTS, was born in 1851 in , Northampton, Virginia, USA. He died in 1941 at the age of 90 in , Northampton, Virginia, USA. He was buried in 1941 in , Hungars Parish, Northampton, Virginia, USA. William was a farmer in , Northampton, Virginia, USA.

William Edmund WILKINS and Virginia Catherine (Kate) LEATHERBURY had the following children:

- 390 i. **William H. WILKINS**, born abt 1875, , Northampton, Virginia, USA; married Mary THOMAS, , , USA; died 1962.
- 391 ii. **Frederick Tucker WILKINS Sr.**, born 7 Aug 1882, , Northampton, Virginia, USA; married Julia A. NOTTINGHAM, 23 Apr 1902, , Northampton, Virginia, USA; died 24 Feb 1937, , Northampton, Virginia, USA.



318. **Alonzo Taylor LEATHERBURY Sr.** (William Jacob Dunston-8, John W.-7, John-6, Edmund-5, Perry-4, Edmund-3, Perry-2, Thomas-1) was born on 24 Jan 1852 in , Northampton, Virginia, USA. He died on 23 Dec 1919 at the age of 67 in , Northampton, Virginia, USA. He was buried about 23 Dec 1919 in Christ Episcopal Church Cemetery, Eastville, Northampton, Virginia, USA.

Alonzo Taylor LEATHERBURY Sr. and Nannie W. ADDISON were married on 19 Nov 1879 in , Northampton, Virginia, USA. **Nannie W. ADDISON**, daughter of Kendall F. ADDISON and Arinthia S. WILKINS, was born on 18 Apr 1854 in , Northampton, Virginia, USA. She died on 21 Nov 1880 at the age of 26 in , Northampton, Virginia, USA. She was buried about 21 Nov 1880 in Ingleside, Eastville, Northampton, Virginia, USA.

Alonzo Taylor LEATHERBURY and Nannie W. ADDISON had the following child:

- i. **Robert Young LEATHERBURY** was born in 1880 in , Northampton, Virginia, USA. He died about 1880 at the age of 0 in , Northampton, Virginia, USA. He was buried about 1880 in Ingleside, Eastville, Northampton, Virginia, USA.



Alonzo Taylor LEATHERBURY Sr. and Annie Cropper FEDDEMAN were married on 8 Nov 1883 in Accomac, Accomack, Virginia, USA. **Annie Cropper FEDDEMAN**, daughter of William H. FEDDEMAN and Mary E. JOHNSON, was born on 16 Feb 1862 in , Accomack, Virginia, USA. She died on 19 Aug 1940 at the age of 78 in , Northampton, Virginia, USA. She was buried in Christ Episcopal Church Cemetery, Eastville, Northampton, Virginia, USA.

Alonzo Taylor LEATHERBURY and Annie Cropper FEDDEMAN had the following children:

- 392 i. **Florence Virginia LEATHERBURY**, born 24 Apr 1887, , Northampton, Virginia, USA; married Hoffard Carson SOUTHALL USN, 11 Jun 1913, , Northampton, Virginia, USA; died 23 Oct 1972, , , USA.
- ii. **Mary Ellen LEATHERBURY** was born on 25 Mar 1889 in , Northampton, Virginia, USA.
- 393 iii. **Alfred Parker LEATHERBURY**, born 12 Sep 1891, , Northampton, Virginia, USA; married Elizabeth PLUMMER, 1924, , , USA; died 19 Nov 1960, Bronxville, Westchester, New York, USA.
- 394 iv. **Alonzo Taylor LEATHERBURY Jr.**, born 25 Mar 1894, , Northampton, Virginia, USA; married Mildred Inez NOTTINGHAM, 9 Apr 1919, , Northampton, Virginia, USA; died 4 Nov 1960, , Northampton, Virginia, USA.

- v. **Clarence Page LEATHERBURY** was born on 10 Sep 1897 in , Northampton, Virginia, USA. He died on 4 Oct 1946 at the age of 49 in , Northampton, Virginia, USA. He was buried about 4 Oct 1946 in Christ Episcopal Church Cemetery, Eastville, Northampton, Virginia, USA.



395

- vi. **on LEATHERBURY Sr.**, born 1884, , Northampton, Virginia, USA; married Sadie J. BELL, , North

319. **Harriett Grisham "Hattie" LEATHERBURY** (George Scarborough-8, John W.-7, John-6, Edmund-5, Perry-4, Edmund-3, Perry-2, Thomas-1) was born on 21 Apr 1859 in Pontotoc, Pontotoc, Mississippi, USA. She died on 27 Aug 1939 at the age of 80 in St. Stephens, Washington, Alabama, USA. She was buried about 27 Aug 1939 in , , Alabama, USA.

Harriett Grisham "Hattie" LEATHERBURY and Joseph Sidney MCGLATHERY Sr. were married on 12 May 1880 in State Line, Greene, Mississippi, USA. **Joseph Sidney MCGLATHERY Sr.**¹⁴³, son of Samuel B. MCGLATHERY and Nancy SARRATT, was born on 4 Apr 1851 in , , USA. He died on 14 May 1901 at the age of 50 in St. Stephens, Washington, Alabama, USA. He was buried about 14 May 1901 in , , Alabama, USA.

Joseph Sidney MCGLATHERY and Harriett Grisham LEATHERBURY had the following children:

- 396
- i. **Martha Ann MCGLATHERY.**
 - ii. **MCGLATHERY** was born on 4 Sep 1885 in St. Stephens, Washington, Alabama, USA. He/she died on 4 Sep 1885 at the age of 0 in St. Stephens, Washington, Alabama, USA. He/she was buried about 4 Sep 1885 in St. Stephens, Washington, Alabama, USA.
 - iii. **Marguerite McGlathery MCGLATHERY** was born on 20 Oct 1894 in St. Stephens, Washington, Alabama, USA. She died on 1 Nov 1943 at the age of 49 in St. Stephens, Washington, Alabama, USA. She was buried about 1 Nov 1943 in , , Alabama, USA.
 - iv. **Hattie L. MCGLATHERY** was born on 28 Sep 1896 in St. Stephens, Washington, Alabama, USA. She died on 24 Oct 1943 at the age of 47 in St. Stephens, Washington, Alabama, USA. She was buried about 24 Oct 1943 in , , Alabama, USA.
 - v. **George Leatherbury MCGLATHERY** was born on 23 Sep 1900 in St. Stephens, Washington, Alabama, USA. He died on 13 Jul 1902 at the age of 1 in St. Stephens, Washington, Alabama, USA. He was buried about 13 Jul 1902 in , , Alabama, USA.
 - vi. **J. S. MCGLATHERY Jr.** was born in , , , USA.
 - vii. **Kate Leatherbury MCGLATHERY** was born on 14 Apr 1892 in St. Stephens, Washington, Alabama, USA. She died on 12 Sep 1976 at the age of 84 in , , , USA. She was buried about 12 Sep 1976 in , , , USA.



320. **Sarah West LEATHERBURY** (George Scarborough-8, John W.-7, John-6, Edmund-5, Perry-4, Edmund-3, Perry-2, Thomas-1) was born on 23 May 1860 in Pontotoc, Pontotoc, Mississippi, USA. She died on 20 Oct 1936 at the age of 76 in Isney, Choctaw, Alabama, USA. She was buried about 20 Oct 1936 in Baptist Cemetery, Isney, Choctaw, Alabama, USA.

Sarah West LEATHERBURY and Thomas Billingsley WARE were married about 1896 in Rescueville, , Alabama, USA. **Thomas Billingsley WARE** was born on 25 Jan 1865 in Uniontown, Perry, Alabama, USA. He died on 14 Sep 1952 at the age of 87 in Isney, Choctaw, Alabama, USA. He was buried about 14 Sep 1952 in , , Alabama, USA.

Thomas Billingsley WARE and Sarah West LEATHERBURY had the following child:

- 397
- i. **Elizabeth Grisham "Lizzie" WARE**, born 24 Sep 1897, Rescueville, , Alabama, USA; married Alexander Hamilton CHESNUT Jr., 17 Oct 1928, Cullomburg, Choctaw, Alabama, USA; died 3 Jan 1990, Black Creek, , Alabama, USA.

Descendants of Thomas Leatherbury (Leatherbarrow)

23 March 2014



321. **George Scarborough LEATHERBURY Jr., II**²⁹⁴ (George Scarborough-8, John W.-7, John-6, Edmund-5, Perry-4, Edmund-3, Perry-2, Thomas-1) was born on 3 Sep 1864 in Macon, Noxubee, Mississippi, USA. He died on 11 Jun 1926 at the age of 61 in Mobile, Mobile, Alabama, USA. He was buried about 11 Jun 1926 in Magnolia Cemetery, Mobile, Mobile, Alabama, USA.



George Scarborough LEATHERBURY Jr., II and Lucy Carrie STONE were married on 1 Jun 1889 in Mobile, Mobile, Alabama, USA. **Lucy Carrie STONE**²⁹⁵⁻²⁹⁶, daughter of Thomas David STONE and Lucy Carrie Woodruff SHIELDS, was born on 16 Jan 1871 in St. Elmo's Landing, Mobile, Alabama, USA. She died on 2 Apr 1948 at the age of 77 in Mobile, Mobile, Alabama, USA. She was buried about 2 Apr 1948 in Magnolia Cemetery, Mobile, Mobile, Alabama, USA.

George Scarborough LEATHERBURY and Lucy Carrie STONE had the following children:

- 398 i. **Sadie Stone LEATHERBURY**, born 23 Apr 1890, Mobile, Mobile, Alabama, USA; married John Bradford DAVIS Jr., 3 Apr 1913, Mobile, Mobile, Alabama, USA; died 18 May 1986, Mobile, Mobile, Alabama, USA.
- 399 ii. **Lucy Shields LEATHERBURY**, born 2 Mar 1892, Mobile, Mobile, Alabama, USA; married Robert Herndon RADCLIFF Sr., I, 26 Nov 1913, Mobile, Mobile, Alabama, USA; died 23 Oct 1919, Mobile, Mobile, Alabama, USA.
- iii. **Mary Louise LEATHERBURY**^{295,297} was born on 18 May 1894 in Mobile, Mobile, Alabama, USA. She died on 17 Mar 1978 at the age of 83 in Mobile, Mobile, Alabama, USA. She was buried about 17 Mar 1978 in Magnolia Cemetery, Mobile, Mobile, Alabama, USA.

- 400 iv. **ugh LEATHERBURY III**, born 5 Aug 1896, Mobile, Mobile, Alabama, USA; married Mary Elizabeth
- 401 v. **Thomas Stone LEATHERBURY**, born 28 Sep 1898, Cross Roads, , Mississippi, USA; married Lucille DAUGHDRILL
- 402 vi. **Frank Lewis "Red" LEATHERBURY**, born 25 May 1901, Mobile, Mobile, Alabama, USA; married Laura Parker TURNER, 2 Jan 1929, Marion, Marion, Ohio, USA; died 29 Apr 1959, Mobile, Mobile, Alabama, USA.
- 403 vii. **Corinne LEATHERBURY**, born 24 May 1903, Mobile, Mobile, Alabama, USA; married Walter Hermann ZINGELMANN Sr., 14 Dec 1927, Mobile, Mobile, Alabama, USA; died 18 Jul 1967, Morehead City, Carteret, North Carolina, USA.
- 404 viii. **Janet LEATHERBURY**, born 3 Aug 1905, Mobile, Mobile, Alabama, USA; married Paul Parr BRINSON Jr., II, 9 Nov 1932, Mobile, Mobile, Alabama, USA; died 30 Sep 1968, Mobile, Mobile, Alabama, USA.
- 405 ix. **Charles Cunningham LEATHERBURY**, born 6 Oct 1908, Mobile, Mobile, Alabama, USA; married Frances Norma STAINBACK, 16 Oct 1931, Durant, Holmes, Mississippi, USA; married Glenn CRAWFORD, 22 Aug 1972, Mobile, Mobile, Alabama, USA; died 14 Oct 1989, Mobile, Mobile, Alabama, USA.
 - x. **Edward Shields "Eppie" LEATHERBURY**^{295,298} was born on 18 Oct 1910 in Mobile, Mobile, Alabama, USA. He died on 10 Mar 1934 at the age of 23 in Mobile, Mobile, Alabama, USA. He was buried about 10 Mar 1934 in Magnolia Cemetery, Mobile, Mobile, Alabama, USA.
- 406 xi. **Carolyn Rubira LEATHERBURY**, born 20 Mar 1914, Mobile, Mobile, Alabama, USA; married Joseph Aloysius MCPHILLIPS Jr., II, 30 Jan 1935, Mobile, Mobile, Alabama, USA; died 6 Dec 1985, Point Clear, Baldwin, Alabama, USA.
- 407 xii. **Gregory Luce "Greg" LEATHERBURY Sr.**, born 13 Sep 1916, Mobile, Mobile, Alabama, USA; married Florence Morton GREAVES, 28 Sep 1940, Ridley Park, Delaware, Pennsylvania, USA; died 11 Jan 2009, Mobile, Mobile, Alabama, USA.

322. **Katherine Susan LEATHERBURY** (George Scarborough-8, John W.-7, John-6, Edmund-5, Perry-4, Edmund-3,

Descendants of Thomas Leatherbury (Leatherbarrow)

23 March 2014

Perry-2, Thomas-1) was born on 4 Mar 1867 in Mobile, Mobile, Alabama, USA. She died in Leroy, , Alabama, USA. She was buried in , , Alabama, USA.

Katherine Susan LEATHERBURY and Robert "Bob" BOYKIN were married about 1888 in , Mobile, Alabama, USA. **Robert "Bob" BOYKIN** was born about 1865 in St. Stephens, Washington, Alabama, USA.

323. **Joseph Gresham LEATHERBURY Sr.**²⁹⁹ (George Scarborough-8, John W.-7, John-6, Edmund-5, Perry-4, Edmund-3, Perry-2, Thomas-1) was born on 26 Jul 1875 in , Mobile, Alabama, USA. He died on 26 Jun 1943 at the age of 67 in Pascagoula, Jackson, Mississippi, USA. He was buried about 26 Jun 1943 in Machpelah Cemetery, Pascagoula, Jackson, Mississippi, USA.

Joseph Gresham LEATHERBURY Sr. and Rosa Campbell DOTY were married on 10 Jun 1903 in Pass Christian, Harrison, Mississippi, USA. **Rosa Campbell DOTY**³⁰⁰, daughter of Adrian Gaston DOTY and Mary Love CAMPBELL, was born on 5 Jul 1879 in Shuqualak, Noxubee, Mississippi, USA. She died on 29 Apr 1965 at the age of 85 in Pascagoula, Jackson, Mississippi, USA. She was buried about 29 Apr 1965 in Machpelah Cemetery, Pascagoula, Jackson, Mississippi, USA.

Joseph Gresham LEATHERBURY and Rosa Campbell DOTY had the following children:

- 408 i. **Joseph Gresham LEATHERBURY Jr.**, born 6 Mar 1904, Bexley, , Mississippi, USA; married Jamie WINGO, 3 Aug 1943, Pascagoula, Jackson, Mississippi, USA; died 4 Feb 1997, Pascagoula, Jackson, Mississippi, USA.
- 409 ii. **Rosemary LEATHERBURY**, born 6 Mar 1904, Bexley, , Mississippi, USA; married Herman Cyrus CRAVEN, Eupora, Webster, Mississippi, USA.
- iii. **LEATHERBURY** was born in 1906 in , , Mississippi, USA. He/she died in 1919 at the age of 13 in Pascagoula, Jackson, Mississippi, USA. He/she was buried in 1919 in , , Mississippi, USA.
- 410 iv. **Frances Jean LEATHERBURY**, born 14 Apr 1910, Bexley, , Mississippi, USA; married Fred MCNEASE, 3 Jan 1969, Pascagoula, Jackson, Mississippi, USA; died 13 Mar 1995, , , USA.
- 411 v. **Lewis Campbell LEATHERBURY**, born 8 Jul 1912, Bexley, , Mississippi, USA; married Anita Lulu ROBERTS, 9 Jan, Van Cleave, , Mississippi, USA.
- vi. **Maurice Carl LEATHERBURY** was born on 8 Jul 1912 in Bexley, , Mississippi, USA. He died on 21 Jul 1921 at the age of 9 in Pass Christian, Harrison, Mississippi, USA. He was buried about 21 Jul 1921 in , , Mississippi, USA.
- 412 vii. **Thomas Seay "Tom" LEATHERBURY Sr.**, born 21 Jun 1917, Bexley, , Mississippi, USA; married Rosebud STONE, 15 Jun 1946, Pascagoula, Jackson, Mississippi, USA; died 6 Oct 1995, Pascagoula, Jackson, Mississippi, USA.

324. **Monnie W. LEATHERBURY** (John Custis West-8, John W.-7, John-6, Edmund-5, Perry-4, Edmund-3, Perry-2, Thomas-1) was born on 2 Apr 1871 in Concord, Northampton, Virginia, USA. She died on 13 Sep 1928 at the age of 57 in , , USA.

Monnie W. LEATHERBURY and Fred E. EMERSON were married on 2 Feb 1912 in Onancock, Accomack, Virginia, USA. **Fred E. EMERSON** was born about 1857 in , , USA.

Descendants of Thomas Leatherbury (Leatherbarrow)

23 March 2014



325. **John Chauncey West LEATHERBURY** (John Custis West-8, John W.-7, John-6, Edmund-5, Perry-4, Edmund-3, Perry-2, Thomas-1) was born on 2 Apr 1878 in , Accomack, Virginia, USA. He died in 1955 at the age of 77 in , Accomack, Virginia, USA. He was buried in 1955 in Mt. Holly Cemetery, Onancock, Accomack, Virginia, USA.



John Chauncey West LEATHERBURY and Amelia Hortencia KELLAM were married on 26 Oct 1904 in , Accomack, Virginia, USA. **Amelia Hortencia KELLAM**, daughter of Thomas C. KELLAM and Julia A. , was born in 1875 in , Accomack, Virginia, USA. She died in 1961 at the age of 86 in , Accomack, Virginia, USA. She was buried in 1961 in Mt. Holly Cemetery, Onancock, Accomack, Virginia, USA.

John Chauncey West LEATHERBURY and Amelia Hortencia KELLAM had the following child:

- i. **Emorie P. LEATHERBURY** was born in 1873 in , , Virginia, USA. He/she died in 1949 at the age of 76 in , , Virginia, USA. He/she was buried in 1949 in Mt. Holly Cemetery, Onancock, Accomack, Virginia, USA.



326. **Jennie Pitts LEATHERBURY** (John Custis West-8, John W.-7, John-6, Edmund-5, Perry-4, Edmund-3, Perry-2, Thomas-1) was born about 1882 in , Northampton, Virginia, USA.

Jennie Pitts LEATHERBURY and Daniel Hardin ATKINS were married on 29 Oct 1903 in Onancock, Accomack, Virginia, USA. **Daniel Hardin ATKINS** was born about 1879 in , , Virginia, USA.

327. **Edward West LEATHERBURY**³⁰¹ (Thomas Esau-8, John W.-7, John-6, Edmund-5, Perry-4, Edmund-3, Perry-2, Thomas-1) was born on 30 Jun 1871 in , Northampton, Virginia, USA. He lived in Newport News, Newport News, Virginia, USA on 24 Mar 1907. He died on 30 Dec 1940 at the age of 69 in Norfolk, Norfolk, Virginia, USA. Edward was buried about 30 Dec 1940 in Forest Lawn Cemetery, Norfolk, Norfolk, Virginia, USA.

Edward West LEATHERBURY and Margaret Robertson "Maggie" BAGWELL were married on 2 Jul 1894 in Onancock, Accomack, Virginia, USA. **Margaret Robertson "Maggie" BAGWELL**, daughter of Edmund Robinson BAGWELL and Margaret DOUGLAS, was born on 9 Oct 1872 in , Lee Township, Accomack, Virginia, USA. She died on 26 Dec 1950 at the age of 78 in Norfolk, Norfolk, Virginia, USA. She was buried about 26 Dec 1950 in , Northampton, Virginia, USA.

Edward West LEATHERBURY and Margaret Robertson BAGWELL had the following children:

- 413 i. **Rev. Douglas Bagwell LEATHERBURY Sr., I**, born abt 1895, Onancock, Accomack, Virginia, USA; married Sarah HAYES, , , , USA; died bef 13 Dec 1962, Jacksonville, Duval, Florida, USA.
- 414 ii. **Margaret LEATHERBURY**, born , Accomack, Virginia, USA; married Meade Garforth STONE, , , , USA.

328. **Vianna Godwin West LEATHERBURY**³⁰² (Thomas Esau-8, John W.-7, John-6, Edmund-5, Perry-4, Edmund-3, Perry-2, Thomas-1) was born on 30 Jul 1879 in , Northampton, Virginia, USA. She lived in Norfolk, Norfolk, Virginia, USA on 24 Mar 1907. She lived in Norfolk, Norfolk, Virginia, USA on 30 Mar 1907.

Vianna Godwin West LEATHERBURY and James WEBB were married in , , Virginia, USA. **James WEBB**³⁰² was born about 1877 in , , Virginia, USA. He lived in Norfolk, Norfolk, Virginia, USA on 30 Mar 1907.

329. **Charles Neely W. LEATHERBURY**^{8,303} (Thomas Esau-8, John W.-7, John-6, Edmund-5, Perry-4, Edmund-3, Perry-2, Thomas-1) was born on 17 Sep 1882 in , Northampton, Virginia, USA. He lived in Atlanta, , Georgia, USA on 24 Mar 1907. He died on 7 Nov 1948 at the age of 66 in , , USA. Charles was buried about 7 Nov 1948 in Mt Olivett Cemetery, Salt Lake City, Salt Lake, Utah, USA. He has Ancestral File Number D96J-0T.

Charles Neely W. LEATHERBURY and Florence BOLEY were married on 27 Dec 1915 in Ogden, Weber, Utah, USA. **Florence BOLEY**, daughter of Isaac Davis BOLEY and Agnes Gillispie MCNEILL, was born on 28 Jul 1888 in American Fork, Utah, Utah, America. She died on 3 Oct 1964 at the age of 76 in , , USA. She was buried about 3 Oct 1964 in , , USA.

Charles Neely W. LEATHERBURY and Florence BOLEY had the following child:

- 415 i. **Jack Boley LEATHERBURY**, born 20 Sep 1916, Eureka, Juab, Utah, USA; married Gayle Kathryn STRONG, 22 May 1939, Heber, Wasatch, Utah, USA; died 6 May 1990, , , Utah, USA.

330. **Willetta A. FITCHETT**⁵⁶ (Margaret Elizabeth Mapp-8, Margaret Custis Leatherbury-7, John-6, Edmund-5, Perry-4, Edmund-3, Perry-2, Thomas-1) was born on 19 Jun 1862 in , Northampton, Virginia, USA. She died on 19 Jan 1954 at the age of 91 in , , USA.

Willetta A. FITCHETT and Edward J. DOUGHTY Sr. were married on 23 Sep 1888 in , Northampton, Virginia, USA. **Edward J. DOUGHTY Sr.** was born in , Northampton, Virginia, USA. He died in , , USA.

Edward J. DOUGHTY and Willetta A. FITCHETT had the following children:

- 416 i. **Adelaide W. DOUGHTY** was born on 24 Jan 1894 in , Northampton, Virginia, USA.
ii. **Edward J. DOUGHTY Jr.**, born 6 Mar 1895, , Northampton, Virginia, USA; married Isabel NOTTINGHAM, 17 Dec 1919, , Northampton, Virginia, USA.

331. **James Robins Polk "Jinx" FITCHETT**⁵⁶ (Margaret Elizabeth Mapp-8, Margaret Custis Leatherbury-7, John-6, Edmund-5, Perry-4, Edmund-3, Perry-2, Thomas-1) was born on 26 Jun 1870 in , Northampton, Virginia, USA. He died in 1940 at the age of 70 in , Northampton, Virginia, USA. He was buried in 1940 in , Northampton, Virginia, USA.

James Robins Polk "Jinx" FITCHETT and Ann "Annie, Nannie" NOTTINGHAM were married on 8 Feb 1897 in , Northampton, Virginia, USA. **Ann "Annie, Nannie" NOTTINGHAM**, daughter of Edward W. NOTTINGHAM and Ann Elizabeth NOTTINGHAM, was born about 1871 in , Northampton, Virginia, USA. She died on 24 Apr 1962 at the age of 91 in , Northampton, Virginia, USA. She was buried about 24 Apr 1962 in Cape Charles, Northampton, Virginia, USA.

James Robins Polk FITCHETT and Ann NOTTINGHAM had the following child:

- i. **Clarence FITCHETT** was born in , Northampton, Virginia, USA.

332. **George Robert JACOB Jr.**³⁰⁴ (Sallie Ann Mapp-8, Margaret Custis Leatherbury-7, John-6, Edmund-5, Perry-4, Edmund-3, Perry-2, Thomas-1) was born on 6 Oct 1862 in , Northampton, Virginia, USA. He died on 12 Apr 1920 at the age of 57 in , Northampton, Virginia, USA. He was buried about 12 Apr 1920 in Jacobus Cemetery, , Northampton, Virginia, USA.

George Robert JACOB Jr. and Sarah Wilkins DOLBY were married in , Northampton, Virginia, USA. **Sarah Wilkins**

Descendants of Thomas Leatherbury (Leatherbarrow)

23 March 2014

DOLBY, daughter of John Calvin DOLBY and Mary Ann SAUNDERS, was born on 21 Mar 1863 in , Northampton, Virginia, USA. She died on 27 Jan 1912 at the age of 48 in , Northampton, Virginia, USA. She was buried about 27 Jan 1912 in Johnson Church Cemetery, Johnstontown, Northampton, Virginia, USA.

George Robert JACOB and Sarah Wilkins DOLBY had the following child:

- 417 i. **Clyde Hancock JACOB Sr.**, born 12 Nov 1894, , , USA; married Marian Bavis TAIT, 18 Aug 1917, , , , USA.

333. **Sallie Mapp JACOB**⁵⁶ (Sallie Ann Mapp-8, Margaret Custis Leatherbury-7, John-6, Edmund-5, Perry-4, Edmund-3, Perry-2, Thomas-1) was born on 6 Oct 1862 in , Northampton, Virginia, USA. She died in 1921 at the age of 59 in , Northampton, Virginia, USA. She was buried in 1921 in , Hungars Parish, Northampton, Virginia, USA.

Sallie Mapp JACOB and Arthur Emerson DENNIS were married in , , USA. **Arthur Emerson DENNIS**, son of Henry Emerson DENNIS and Catherine Sarah ROBERTS, was born on 11 May 1864 in , Northampton, Virginia, USA. He died on 23 Feb 1908 at the age of 43 in , Northampton, Virginia, USA. He was buried about 23 Feb 1908 in , Hungars Parish, Northampton, Virginia, USA.

334. **Richard Henry JACOB Sr., I** (Sallie Ann Mapp-8, Margaret Custis Leatherbury-7, John-6, Edmund-5, Perry-4, Edmund-3, Perry-2, Thomas-1) was born on 2 May 1868 in , Northampton, Virginia, USA. He died on 8 Nov 1942 at the age of 74 in , Northampton, Virginia, USA. He was buried about 8 Nov 1942 in Jacobus Cemetery, , Northampton, Virginia, USA. Richard was a farmer in , Northampton, Virginia, USA.

Richard Henry JACOB Sr., I and Elizabeth Ellen VAN NESS were married on 6 Dec 1905 in , Northampton, Virginia, America. **Elizabeth Ellen VAN NESS**, daughter of Charles Albert VAN NESS and Elizabeth A. Ellen MAPP, was born on 25 Oct 1873 in , Northampton, Virginia, USA. She died in Apr 1954 at the age of 80 in , Northampton, Virginia, USA. She was buried about Apr 1954 in , Hungars Parish, Northampton, Virginia, USA.

Richard Henry JACOB and Elizabeth Ellen VAN NESS had the following children:

- 418 i. **Richard Henry JACOB Jr., II**, born 16 Oct 1906, , Northampton, Virginia, USA; married Elizabeth WESTCOTT, , Northampton, Virginia, USA; died 20 Apr 1958, , Northampton, Virginia, USA.
- 419 ii. **Vanessa Earl JACOB**, born 29 Sep 1915, , Northampton, Virginia, USA; married George Fred FLOYD, 7 Nov 1934, , Accomack, Virginia, USA; died 1966, , Northampton, Virginia, USA.

335. **Anne Elizabeth Bett "Annie" JACOB**⁵⁶ (Sallie Ann Mapp-8, Margaret Custis Leatherbury-7, John-6, Edmund-5, Perry-4, Edmund-3, Perry-2, Thomas-1) was born on 31 Jul 1874 in , Northampton, Virginia, USA. She died on 18 Nov 1945 at the age of 71 in , Northampton, Virginia, USA. She was buried about 18 Nov 1945 in Johnson Church Cemetery, Johnstontown, Northampton, Virginia, USA.

Anne Elizabeth Bett "Annie" JACOB and Edmund A. UNDERHILL were married in , Northampton, Virginia, USA. **Edmund A. UNDERHILL**, son of Michael E. UNDERHILL and Margaret A. S. WYATT, was born about 1871 in , Northampton, Virginia, USA. He died in 1936 at the age of 65 in , Northampton, Virginia, USA. He was buried in 1936 in Johnson Church Cemetery, Johnstontown, Northampton, Virginia, USA.

Descendants of Thomas Leatherbury (Leatherbarrow)

23 March 2014

336. **Annie Jacob MAPP**⁵⁶ (John Robins-8, Margaret Custis Leatherbury-7, John-6, Edmund-5, Perry-4, Edmund-3, Perry-2, Thomas-1) was born on 2 Sep 1867 in , Northampton, Virginia, USA. She died on 28 Nov 1954 at the age of 87 in , Northampton, Virginia, USA. She was buried about 28 Nov 1954 in Willow Grove Cemetery, , Northampton, Virginia, USA.

Annie Jacob MAPP and Henry T. BUCHANAN were married on 25 Nov 1885 in , Northampton, Virginia, USA. **Henry T. BUCHANAN** was born on 4 Feb 1867 in , Lancaster, Pennsylvania, USA. He died on 8 Mar 1926 at the age of 59 in , Northampton, Virginia, USA. He was buried about 8 Mar 1926 in Willow Grove Cemetery, , Northampton, Virginia, USA.

337. **Margaret MAPP**^{56,305} (John Robins-8, Margaret Custis Leatherbury-7, John-6, Edmund-5, Perry-4, Edmund-3, Perry-2, Thomas-1) was born on 10 Nov 1872 in , Northampton, Virginia, USA. She died on 22 Aug 1934 at the age of 61 in , Northampton, Virginia, USA. She was buried about 22 Aug 1934 in , Northampton, Virginia, USA.

Margaret MAPP and Arthur D. HENDERSON were married on 24 Dec 1891 in , Northampton, Virginia, USA. **Arthur D. HENDERSON**³⁰⁵ was born in 1870 in , Northampton, Virginia, USA. He died in 1964 at the age of 94 in , Northampton, Virginia, USA. He was buried in 1964 in , Northampton, Virginia, USA.

Arthur D. HENDERSON and Margaret MAPP had the following child:

- 420 i. **Arthur N. HENDERSON Sr.**, born 25 Jan 1895, , Northampton, Virginia, USA; married Elizabeth BAGWELL, , , Virginia, USA; died 2 Oct 1964, , Northampton, Virginia, USA.

338. **Robert Clark Jacob MAPP**⁵⁶ (John Robins-8, Margaret Custis Leatherbury-7, John-6, Edmund-5, Perry-4, Edmund-3, Perry-2, Thomas-1) was born on 18 Feb 1875 in , Northampton, Virginia, USA. He died on 2 Mar 1967 at the age of 92 in , Northampton, Virginia, USA. He was buried about 2 Mar 1967 in Johnson Church Cemetery, Johnstontown, Northampton, Virginia, USA. Robert was a farmer in , Northampton, Virginia, USA.

Robert Clark Jacob MAPP and Margaret S. "Maggie" STURGIS were married on 6 Jan 1897 in , Northampton, Virginia, USA. **Margaret S. "Maggie" STURGIS**, daughter of Oswald W. STURGIS and Virginia TIPTON, was born on 18 Mar 1877 in , Northampton, Virginia, USA. She died on 2 Jan 1966 at the age of 88 in , Northampton, Virginia, USA. She was buried about 2 Jan 1966 in Johnson Church Cemetery, Johnstontown, Northampton, Virginia, USA.

339. **Susie Bruff Hallett MAPP**⁵⁶ (John Robins-8, Margaret Custis Leatherbury-7, John-6, Edmund-5, Perry-4, Edmund-3, Perry-2, Thomas-1) was born on 7 Dec 1881 in , Northampton, Virginia, USA. She died on 26 Nov 1965 at the age of 83 in , Northampton, Virginia, USA. She was buried about 26 Nov 1965 in Willow Grove Cemetery, , Northampton, Virginia, USA.

Susie Bruff Hallett MAPP and Smith Nottingham B. JACOB farmer were married on 26 Dec 1906 in , Northampton, Virginia, USA. **Smith Nottingham B. JACOB farmer**, son of Thomas Hancock JACOB and Margaret Mapp NOTTINGHAM, was born on 8 Feb 1880 in , Northampton, Virginia, USA. He died on 5 Oct 1932 at the age of 52 in , Northampton, Virginia, USA. He was buried about 5 Oct 1932 in Willow Grove Cemetery, , Northampton, Virginia, USA.

Tenth Generation

340. **Ada Gertrude LEATHERBURY** (Redmond Perry-9, Luther James-8, Perry A.-7, Thomas-6, Charles-5, Thomas-4, Charles-3, Charles-2, Thomas-1) was born on 21 Dec 1895 in , Carroll, Arkansas, USA. She died on 30 Dec 1985 at the age of

90 in , Carroll, Arkansas, USA. She was buried about 30 Dec 1985 in , Carroll, Arkansas, USA.

Ada Gertrude LEATHERBURY and Burton Monroe DISHEROON were married on 8 Oct 1911 in , Carroll, Arkansas, USA. **Burton Monroe DISHEROON** was born on 4 Feb 1891 in , Carroll, Arkansas, USA. He died on 6 Dec 1984 at the age of 93.

Burton Monroe DISHEROON and Ada Gertrude LEATHERBURY had the following child:

- 421 i. **Fredia Irene DISHEROON**, born , , , USA; married Benjamin Delbert USREY, , , , USA.

341. **Ruby LEATHERBURY**¹⁴³ (Redmond Perry-9, Luther James-8, Perry A.-7, Thomas-6, Charles-5, Thomas-4, Charles-3, Charles-2, Thomas-1) was born about 1909 in Green Forest, Carroll, Arkansas, USA. She died in 1998 at the age of 89 in , , , USA. She was buried in 1998 in , , , USA.

Ruby LEATHERBURY and Eugene STEVENS were married about 1929 in , Carroll, Arkansas, USA. **Eugene STEVENS** was born about 1905 in , , , USA. He died about 1995 at the age of 90 in , , , USA. He was buried about 1995 in , , , USA.





342. **Cecil Everett LEATHERBURY**^{271,273,306} (William Wesley-9, Luther James-8, Perry A.-7, Thomas-6, Charles-5, Thomas-4, Charles-3, Charles-2, Thomas-1) was born on 23 Dec 1904 in Green Forest, Carroll, Arkansas, USA. He died on 9 Apr 1998 at the age of 93 at Washington Regional Hospital in Fayetteville, Washington, Arkansas, USA. He was buried on 13 Apr 1998 at Huntsville Cemetery in Huntsville, Madison, Arkansas, USA. Cecil had Social Security Number 546-18-8062.³⁰⁷



Cecil Everett LEATHERBURY and Helen Faye "Mimi" REYNOLDS were married on 27 Dec 1942 in Huntsville, Madison, Arkansas, USA. **Helen Faye "Mimi" REYNOLDS**³⁰⁶, daughter of Samuel Spurgeon REYNOLDS and Artie Mae SMITH, was born on 8 Sep 1924 in Huntsville, Madison, Arkansas, USA. She died peacefully at about 8:00 a.m. after being awakened for breakfast on 4 Oct 2010 at the age of 86 at Countryside Retirement Center in Huntsville, Madison, Arkansas, USA. She was buried on 9 Oct 2010 in Huntsville Cemetery, Huntsville, Madison, Arkansas, USA. Mimi had Social Security Number 430-20-5095.

Cecil Everett LEATHERBURY and Helen Faye REYNOLDS had the following children:

- i. **Luther James LEATHERBURY** was born on 12 Jun 1945 in Prairie Grove, Washington, Arkansas, USA. He died on 12 Jun 1945 at the age of 0 in Prairie Grove, Washington, Arkansas, USA. He was buried about 12 Jun 1945 in Huntsville, Madison, Arkansas, USA.  Luther was stillborn on 12 Jun 1945 in Prairie Grove, Washington, Arkansas, USA. He was buried about 12 Jun 1945 at Huntsville Cemetery in Huntsville, Madison, Arkansas, USA.
- 422 ii. **William Frank "Bill" LEATHERBURY**, born 10 Nov 1947, Huntsville, Madison, Arkansas, USA; married Brenda Carrol NAPIER, 14 Feb 1969, Huntsville, Madison, Arkansas, USA; married Susan Elaine DOUGLAS, 4 Apr 1977, Salt Lake City, Salt Lake, Utah, USA.
- 423 iii. **Dr. Dale Everett LEATHERBURY**, born 23 Jun 1950, Huntsville, Madison, Arkansas, USA; married Suzanne FRANCIS, 12 Jul 1979, Salt Lake City, Salt Lake, Utah, USA; died 13 Nov 1995, Gooding, Gooding, Idaho, USA.
- iv. **Helen Faye LEATHERBURY** was born on 13 Aug 1954 in Huntsville, Madison, Arkansas, USA. She died on 13 Aug 1954 at the age of 0 in Huntsville, Madison, Arkansas, USA. She was buried about 13 Aug 1954 at Huntsville Cemetery in Huntsville, Madison, Arkansas, USA. 

343. **USAF Master Sgt. Doile James LEATHERBURY**^{271,273,308-309} (William Wesley-9, Luther James-8, Perry A.-7, Thomas-6, Charles-5, Thomas-4, Charles-3, Charles-2, Thomas-1) was born on 19 Dec 1907 in Green Forest, Carroll, Arkansas, USA. On 3 Apr 1940 he was a Retail grocery clerk in Scott City, Scott, Kansas, USA.³¹⁰ He died on 1 Mar 1988 at the age of 80 in , Solano, California, USA. Doile was buried about 1 Mar 1988 in Suisun-Fairfield Cemetery, Fairfield, Solano, California, USA. He had Social Security Number 509-10-2753.

USAF Master Sgt. Doile James LEATHERBURY and Ruth were married about 1939 in , , Kansas, USA. **Ruth**³⁰⁹ was born about 1916 in , , Kansas, USA.

USAF Master Sgt. Doile James LEATHERBURY and Kyoko were married in , , Japan. They were divorced. **Kyoko** was born in , , , Japan.

Doile James LEATHERBURY and Kyoko had the following child:

- 424 i. **Donna Jean LEATHERBURY**, born abt 1960; married Scott Daniel Reid CHANTRY, 1 May 1984, Salt Lake City, Salt Lake, Utah, USA.



344. **William Ernest "Ernie" LEATHERBURY**^{271-273,311} (William Wesley-9, Luther James-8, Perry A.-7, Thomas-6, Charles-5, Thomas-4, Charles-3, Charles-2, Thomas-1) was born on 23 Jan 1910 in , , Arkansas, USA.²⁷³ He died on 30 Mar 1970 at the age of 60 in Garden City, Finney, Kansas, USA. He was buried about 30 Mar 1970 in Plains Cemetery, Plains, Meade, Kansas, USA. Ernie had Social Security Number 512-07-6453. He had Social Security Number 512-07-6453.

Sylvia Marie³¹² was born on 10 Feb 1913 in , , Kansas, USA. She died on 14 Feb 1983 at the age of 70 in Liberal, Seward, Kansas, USA. She was buried about 14 Feb 1983 in Plains Cemetery, Plains, Meade, Kansas, USA. Sylvia had Social Security Number 514-28-3038.

William Ernest LEATHERBURY and Sylvia Marie had the following child:

- i. **Ronald L. LEATHERBURY**³¹³ was born on 21 Nov 1941 in Red Top, , Missouri, USA. He died in 1965 at the age of 24 in , , , USA. He was buried in 1965 in Hillcrest Cemetery, Mullinville, Kiowa, Kansas, USA.



William Ernest "Ernie" LEATHERBURY and Georgia were married in , , , USA. **Georgia** was born on 9 Dec 1929. She died in Jul 1985 at the age of 55 in , , Arkansas, USA. She was buried about Jul 1985 in , , , USA. Georgia had Social Security Number 515-26-0162.

345. **Tenie A. LEATHERBURY**^{271,314} (William Wesley-9, Luther James-8, Perry A.-7, Thomas-6, Charles-5, Thomas-4, Charles-3, Charles-2, Thomas-1) was born on 13 Mar 1911 in Berryville, Carroll, Arkansas, USA. She died on 21 Jul 2000 at

Descendants of Thomas Leatherbury (Leatherbarrow)

23 March 2014

the age of 89 in Great Bend, Barton, Kansas, USA. She was buried on 24 Jul 2000 in La Crosse Cemetery, La Crosse, Rush, Kansas, USA.

Tenie A. LEATHERBURY and John C. "Jack" MENDENHALL were married in , , Kansas, USA. **John C. "Jack" MENDENHALL**³¹⁵ was born on 20 May 1903 in La Crosse, Rush, Kansas, USA. He died on 9 Sep 1961 at the age of 58 in La Crosse, Rush, Kansas, USA. He was buried on 11 Sep 1961 in La Crosse Cemetery, La Crosse, Rush, Kansas, USA.

John C. MENDENHALL and Tenie A. LEATHERBURY had the following children:

- i. **Lois MENDENHALL** was born in La Crosse, Rush, Kansas, USA.
- 425 ii. **Linda MENDENHALL**, born 26 Apr 1951, La Crosse, Rush, Kansas, USA; married Daniel E. SCHENK, , Rush, Kansas, USA.

346. **Orpha Glee LEATHERBURY**²⁷² (William Wesley-9, Luther James-8, Perry A.-7, Thomas-6, Charles-5, Thomas-4, Charles-3, Charles-2, Thomas-1) was born about 1922 in , , Kansas, USA.

Descendants of Thomas Leatherbury (Leatherbarrow)

23 March 2014



Orpha Glee LEATHERBURY and Robert FREEMAN were married in , , Kansas, USA. **Robert FREEMAN** was born on 11 Aug 1924 in South Hutchinson, Reno, Kansas, USA. He died on 27 Feb 1989 at the age of 64 in Hutchinson, Reno, Kansas, USA. He was buried on 2 Mar 1989 in Fairlawn Cemetery, Hutchinson, Reno, Kansas, USA.

347. **David "Dave" LEATHERBURY Sr.**²⁷² (William Wesley-9, Luther James-8, Perry A.-7, Thomas-6, Charles-5, Thomas-4, Charles-3, Charles-2, Thomas-1) was born on 8 Dec 1924 in , , USA. He died on 3 Nov 1991 at the age of 66 in , , Kansas, USA. He was buried on 6 Nov 1991 in , , Kansas, USA. Dave had Social Security Number 514-12-8506.

David "Dave" LEATHERBURY Sr. and Mildred BROWN were married in , , Kansas, USA. **Mildred BROWN** was born in , , USA.

David LEATHERBURY and Mildred BROWN had the following child:

- i. **David LEATHERBURY Jr.** was born in , , Kansas, USA.



348. **King Taylor LEATHERBURY** (William Taylor-9, Robert Murray-8, Charles Purnell-7, John T.-6, Charles-5, Thomas-4, Charles-3, Charles-2, Thomas-1) was born on 26 Mar 1933 in Shady Side, Anne Arundel, Maryland, USA.

King Taylor LEATHERBURY and Linda Marie HEAVENER were married on 11 Jan 1964 in Shady Side, Anne Arundel, Maryland, USA. **Linda Marie HEAVENER** was born on 12 Oct 1942 in , , Maryland, USA.

King Taylor LEATHERBURY and Linda Marie HEAVENER had the following children:

- i. **William Taylor LEATHERBURY** was born in , , Maryland, USA.
- ii. **Todd King LEATHERBURY** was born in , , Maryland, USA.

349. **Harwood Kenton STRANGE** (Nora Jane Lyons-9, Sallie Oliver Leatherbury-8, William Thomas-7, John T.-6, Charles-5, Thomas-4, Charles-3, Charles-2, Thomas-1) was born on 26 May 1918 in , , USA. He died on 26 Feb 1996 at the age of 77 in , , USA. He was buried about 26 Feb 1996 in , , USA.

Harwood Kenton STRANGE and Gladys Ethelberta MACEY were married on 9 Sep 1939 in , , USA. **Gladys Ethelberta MACEY** was born about 1918 in , , USA. She died in 1996 at the age of 78 in , , USA. She was buried in 1996 in , , USA.

Harwood Kenton STRANGE and Gladys Ethelberta MACEY had the following children:

- i. **Eleanor Anne STRANGE** was born on 26 Sep 1940 in , , USA.
- ii. **Michael Harwood STRANGE** was born on 2 Oct 1943 in Salisbury, Wicomico, Maryland, USA.

350. **Mary Lavinia STRANGE** (Nora Jane Lyons-9, Sallie Oliver Leatherbury-8, William Thomas-7, John T.-6, Charles-5,

Descendants of Thomas Leatherbury (Leatherbarrow)

23 March 2014

Thomas-4, Charles-3, Charles-2, Thomas-1) was born in , , , USA.

Mary Lavinia STRANGE and Carl Leonard MEEKINS were married on 1 Oct 1939 in , , , USA. **Carl Leonard MEEKINS**, son of Thomas MEEKINS and Annie Margaret POPHAM, was born on 6 Jan 1915 in , , , USA. He died on 13 Aug 1987 at the age of 72 in , , , USA. He was buried about 13 Aug 1987 in , , , USA.

Carl Leonard MEEKINS and Mary Lavinia STRANGE had the following children:

- 426 i. **Carl Douglas MEEKINS**, born 28 Sep 1940, , , , USA; married Holly April WAKELAND, 4 Apr 1964, York, York, Pennsylvania, USA.
- ii. **Patricia Gaye MEEKINS** was born on 13 Mar 1947 in , , , USA.

351. **Jane Oliver STRANGE** (Nora Jane Lyons-9, Sallie Oliver Leatherbury-8, William Thomas-7, John T.-6, Charles-5, Thomas-4, Charles-3, Charles-2, Thomas-1) was born on 19 Feb 1923 in , , , USA. She died on 27 Feb 1961 at the age of 38 in Denver, Denver, Colorado, USA. She was buried about 27 Feb 1961 in , , , USA.

Jane Oliver STRANGE and Elmer Gordon OWENS were married on 5 May 1942 in , , , USA. **Elmer Gordon OWENS**, son of Harry T. OWENS, was born about 1919 in , , , USA.

Elmer Gordon OWENS and Jane Oliver STRANGE had the following children:

- i. **Sharon Leigh OWENS** was born on 3 Apr 1943 in Columbus, Muscogee, Georgia, USA.
- ii. **Gordon Earle OWENS** was born on 7 Aug 1952 in Mount Vernon, Fairfax, Virginia, USA.

352. **Dorothy Oliver LYONS** (Fenwick Leatherbury-9, Sallie Oliver Leatherbury-8, William Thomas-7, John T.-6, Charles-5, Thomas-4, Charles-3, Charles-2, Thomas-1) was born on 3 Oct 1915 in , , , Maryland, USA.

Dorothy Oliver LYONS and Ernest HAWKINS were married on 18 Dec 1937 in , , , Maryland, USA. **Ernest HAWKINS**, son of Charles HAWKINS, was born in , , , USA.

353. **Douglas Fenwick LYONS** (Fenwick Leatherbury-9, Sallie Oliver Leatherbury-8, William Thomas-7, John T.-6, Charles-5, Thomas-4, Charles-3, Charles-2, Thomas-1) was born about 1924 in , , , Maryland, USA.

Douglas Fenwick LYONS and Florence Virginia PHIPPS were married on 23 Sep 1950 in Churchton, Anne Arundel, Maryland, USA. **Florence Virginia PHIPPS**, daughter of Clyde PHIPPS, was born in , , , USA.

354. **Kathryn Lyons MIDDLETON** (Margaret Olivia Lyons-9, Sallie Oliver Leatherbury-8, William Thomas-7, John T.-6, Charles-5, Thomas-4, Charles-3, Charles-2, Thomas-1) was born on 27 Aug 1928 in Philadelphia, Philadelphia, Pennsylvania, USA.

Kathryn Lyons MIDDLETON and Winfred Leon BUCKINGHAM were married on 4 Jun 1949 in , , , USA. **Winfred Leon BUCKINGHAM** was born in , , , USA.

Winfred Leon BUCKINGHAM and Kathryn Lyons MIDDLETON had the following children:

- i. **Kenneth Leon BUCKINGHAM** was born on 7 Mar 1950 in , , , USA.
- ii. **Marcia Lynn BUCKINGHAM** was born on 14 Apr 1952 in Saint Albans, Queens, New York, USA.
- iii. **Cheryl Leigh BUCKINGHAM** was born on 24 Jan 1956 in Ft. Monroe, Hampton, Virginia, USA.
- iv. **Tod Arthur BUCKINGHAM** was born on 10 Nov 1958 in San Francisco, San Francisco, California, USA.

355. **Kathleen TUCKER** (Maude E. Leatherbury-9, William Robert-8, William Thomas-7, John T.-6, Charles-5, Thomas-4, Charles-3, Charles-2, Thomas-1) was born on 9 Apr 1918 in Galesville, Anne Arundel, Maryland, USA.

Kathleen TUCKER and John MOELLER were married on 11 Oct 1940 in Owensville, Anne Arundel, Maryland, USA. **John MOELLER** was born in , , , USA.

356. **Franklin Harvey DULL** (Ellen May Leatherbury-9, Harvey Elwood-8, William Thomas-7, John T.-6, Charles-5, Thomas-4, Charles-3, Charles-2, Thomas-1) was born on 29 Sep 1927 in , , Maryland, USA.

Franklin Harvey DULL and Vera Lee ELY were married on 10 Jun 1949 in Arnold, Anne Arundel, Maryland, USA. **Vera Lee ELY**, daughter of Vernon Louis ELY and Corinne M. , was born in , , Maryland, USA.

357. **Grace E. SIEGERT** (Sophie M. Leatherbury-9, Harvey Elwood-8, William Thomas-7, John T.-6, Charles-5, Thomas-4, Charles-3, Charles-2, Thomas-1) was born in , , Maryland, USA.

Grace E. SIEGERT and Roy Oscar HAYS were married in , , , USA. **Roy Oscar HAYS**, son of Oscar G. HAYS and Maysia C. KIRK, was born in , , , USA.

358. **Mary Elizabeth JOHNSON** (Clarence Leatherbury-9, Elizabeth Eldridge Leatherbury-8, William Thomas-7, John T.-6, Charles-5, Thomas-4, Charles-3, Charles-2, Thomas-1) was born on 12 Dec 1941 in Cleveland, Cuyahoga, Ohio, USA.

Mary Elizabeth JOHNSON and Stewart Russell SEAMAN were married on 23 Dec 1960 in , , , USA. **Stewart Russell SEAMAN** was born in , , , USA.

359. **Capt. William King LEATHERBURY Sr.**¹⁴³ (James Littleton-9, Levin K.-8, Robert-7, John-6, John-5, John-4, Charles-3, Charles-2, Thomas-1) was born on 11 Dec 1858 in , Somerset, Maryland, USA. He died in 1929 at the age of 71 in , , , USA. He was buried in 1929 in , , , USA.

Capt. William King LEATHERBURY Sr. and Lillian N. "Lilly" TOADVINE were married on 7 Dec 1882 in , Wicomico, Maryland, USA. **Lillian N. "Lilly" TOADVINE**¹⁴³, daughter of Henry Thomas TOADVINE and Mary Ellen POLLITT, was born about 1862 in , Wicomico, Maryland, USA. She was buried in 1926 in Parsons Cemetery, Salisbury, Wicomico, Maryland, USA. She died in 1926 at the age of 64 in , , , USA.

William King LEATHERBURY and Lillian N. TOADVINE had the following children:

- i. **Maisie Pearl LEATHERBURY** was born on 13 Sep 1883 in Whitehaven, Wicomico, Maryland, USA. She died on 11 Aug 1896 at the age of 12 in Whitehaven, Wicomico, Maryland, USA. She was buried about 11 Aug 1896 in Whitehaven, Wicomico, Maryland, USA.
- ii. **Lettie LEATHERBURY** was born about 1886 in Whitehaven, Wicomico, Maryland, USA. She died on 25 Nov 1965 at the age of 79 in , , , USA. She was buried about 25 Nov 1965 in , , , USA.
- 427 iii. **Nellie LEATHERBURY**, born abt 1887, Whitehaven, Wicomico, Maryland, USA; married Stephen HOPKINS, , , , USA; married Marx ULMAN, 16 Feb 1922, , , , USA; died 1959, , , , USA.
- iv. **William K. LEATHERBURY Jr.** was born about 1890 in Whitehaven, Wicomico, Maryland, USA. He died before 1898 at the age of 8 in Whitehaven, Wicomico, Maryland, USA. He was buried before 1898 in Whitehaven, Wicomico, Maryland, USA.

360. **Charles L. LEATHERBURY**³¹⁶ (James Littleton-9, Levin K.-8, Robert-7, John-6, John-5, John-4, Charles-3, Charles-2, Thomas-1) was born on 26 May 1861 in , Somerset, Maryland, USA. He died in 1919 at the age of 58 in , Wicomico, Maryland, USA. He was buried in 1919 in Oak Grove Cemetery, Edgewood, Wicomico, Maryland, USA.

Charles L. LEATHERBURY and Willie A. were married in , , Maryland, USA. **Willie A.**²¹¹ was born in 1869 in , Wicomico, Maryland, USA. She died in , , Maryland, USA. She was buried in Oak Grove Cemetery, Edgewood, Wicomico, Maryland, USA.



361. **Stella Lilly LEATHERBURY**³¹⁷⁻³¹⁸ (William-9, William-8, Samuel-7, Charles-6, John-5, John-4, Charles-3, Charles-2, Thomas-1) was born on 25 Dec 1877 in , Burlington, New Jersey, USA. She appeared in the census on 4 Jun 1900 in Bordentown, Burlington, New Jersey, USA. She died on 30 Sep 1934 at the age of 56 in Florence, Burlington, New Jersey, USA. Stella was buried about 30 Sep 1934 in Bordentown Cemetery, Bordentown, Burlington, New Jersey, USA.

Stella Lilly LEATHERBURY and Miller H. WOODWARD were married on 27 Jun 1912 in , Burlington, New Jersey, USA. **Miller H. WOODWARD**²¹¹ was born in 1869 in , , , USA. He died in 1939 at the age of 70 in , Burlington, New Jersey, USA. He was buried in 1939 in Bordentown Cemetery, Bordentown, Burlington, New Jersey, USA.

362. **Laura May LEATHERBURY**²⁵¹ (William-9, William-8, Samuel-7, Charles-6, John-5, John-4, Charles-3, Charles-2, Thomas-1) was born on 30 May 1879 in , Burlington, New Jersey, USA. She appeared in the census on 4 Jun 1900 in Florence, Burlington, New Jersey, USA.

Laura May LEATHERBURY and Harvey JONES were married in , Burlington, New Jersey, USA. **Harvey JONES**²⁵¹ was born in Jul 1877 in , , New Jersey, USA. He appeared in the census on 4 Jun 1900 in Florence, Burlington, New Jersey, USA.

363. **Alice B. LOVELL** (Daisy Elizabeth Sparks-9, Charles Henry-8, Anne Stevenson-7, Sarah Leatherbury-6, William-5, William-4, Thomas-3, Charles-2, Thomas-1) was born on 17 Mar 1910 in , Burlington, New Jersey, USA.

Alice B. LOVELL and William Spry SPARKS were married on 4 May 1929 in , , New Jersey, USA. **William Spry SPARKS**, son of Alfred Denny SPARKS and Ellen Virginia SMITH, was born on 20 Apr 1898 in , , , USA. He died in May 1971 at the age of 73 in Camden, , New Jersey, USA. He was buried about May 1971 in , , , USA.

364. **Grace WRIGHT** (May Ann Sparks-9, John Arthur-8, Anne Stevenson-7, Sarah Leatherbury-6, William-5, William-4, Thomas-3, Charles-2, Thomas-1) was born on 17 Jul 1925.

Grace WRIGHT and James CAMPLEMAN were married in , , , USA. **James CAMPLEMAN** was born on 6 May 1917 in , , , USA. He died in Jan 1985 at the age of 67 in , , , USA. He was buried about Jan 1985 in , , , USA.

James CAMPLEMAN and Grace WRIGHT had the following children:

- i. **Constance CAMPLEMAN** was born on 16 Jul 1949 in , , , USA.
- ii. **Carol CAMPLEMAN** was born on 10 Jul 1951 in , , , USA.
- iii. **Kenneth CAMPLEMAN** was born on 25 Aug 1958 in , , , USA.

Grace WRIGHT and William LOWRANCE were married in , , , USA. **William LOWRANCE** died on 20 Apr 1999 in , , , USA. He was buried about 20 Apr 1999 in , , , USA. He was born in , , , USA.

365. **Esther May EHRGOOD** (Marilla Sparks-9, John Arthur-8, Anne Stevenson-7, Sarah Leatherbury-6, William-5, William-4, Thomas-3, Charles-2, Thomas-1) was born in , , , USA.

Esther May EHRGOOD and TUCKER were married in , , , USA. **TUCKER** was born in , , , USA.

366. **Florence EHRGOOD** (Marilla Sparks-9, John Arthur-8, Anne Stevenson-7, Sarah Leatherbury-6, William-5, William-4, Thomas-3, Charles-2, Thomas-1) was born in , , , USA.

Florence EHRGOOD and HILLIARD were married in , , , USA. **HILLIARD** was born in , , , USA.

367. **William EHRGOOD Jr.** (Marilla Sparks-9, John Arthur-8, Anne Stevenson-7, Sarah Leatherbury-6, William-5, William-4, Thomas-3, Charles-2, Thomas-1) was born in , , , USA.

William EHRGOOD Jr. and Margaret "Peggy" were married in , , , USA. **Margaret "Peggy"** was born in , , , USA.

368. **Ethyl V. SPARKS** (Spry Arthur-9, John Arthur-8, Anne Stevenson-7, Sarah Leatherbury-6, William-5, William-4, Thomas-3, Charles-2, Thomas-1) was born on 29 Nov 1927 in , , , USA.

Ethyl V. SPARKS and Thomas C. SIKES were married in , , , USA. **Thomas C. SIKES** was born on 3 Nov 1914 in , , , USA. He died on 20 Jul 1989 at the age of 74 in Newark, New Castle, Delaware, USA. He was buried about 20 Jul 1989 in , , , Delaware, USA.

Thomas C. SIKES and Ethyl V. SPARKS had the following child:

- 428 i. **William Kennedy SIKES Sr.**, born 7 Feb 1950, , , , USA; married Georgia , abt 1970, , , , USA; married Jeanette CHARRIER, abt 1977, , , , USA.

369. **Evangeline SPARKS** (Clifford Leatherbury-9, John Arthur-8, Anne Stevenson-7, Sarah Leatherbury-6, William-5, William-4, Thomas-3, Charles-2, Thomas-1) was born on 25 Aug 1922 in , Philadelphia, Philadelphia, Pennsylvania, USA.

Evangeline SPARKS and John TYLER were married in , , , USA. **John TYLER** was born on 24 Jul 1921 in , , Pennsylvania, USA.³¹⁹ He died on 28 Nov 1987 at the age of 66 in Norwood, Delaware, Pennsylvania, USA.³¹⁹ He was buried in Dec 1987 in Glennwood Cemetery, Newtown Square, , Pennsylvania, USA.

John TYLER and Evangeline SPARKS had the following children:

- 429 i. **Carol TYLER**, born 27 Jul 1942, , , , USA; married John GILES, , , , USA.
 430 ii. **John J. TYLER**, born 28 Jul 1943, Glenolden, Delaware, Pennsylvania, USA; married Judith KIELER, , , Pennsylvania, USA; died 24 Nov 1994, Chester, Delaware, Pennsylvania, USA.

370. **Edith V. SPARKS** (Clifford Leatherbury-9, John Arthur-8, Anne Stevenson-7, Sarah Leatherbury-6, William-5, William-4, Thomas-3, Charles-2, Thomas-1) was born on 18 Jun 1924 in , Philadelphia, Philadelphia, Pennsylvania, USA.

Edith V. SPARKS and Earl MYERS were married in , , , USA. **Earl MYERS** was born on 5 Mar 1912 in , Philadelphia, Philadelphia, Pennsylvania, USA. He died on 21 Feb 1991 at the age of 78 in Glenolden, Delaware, Pennsylvania, USA. He was buried on 26 Feb 1991 in Glennwood Cemetery, Newtown Square, , Pennsylvania, USA.

Earl MYERS and Edith V. SPARKS had the following children:

- 431 i. **David MYERS**, born 7 Feb 1962, Lima, , Pennsylvania, USA.
 432 ii. **Lynne MYERS**, born 2 Nov 1964, Prospect Park, , Pennsylvania, USA; married Thomas WILLIAMS, , , , USA.

371. **Clifford Edward SPARKS** (Clifford Leatherbury-9, John Arthur-8, Anne Stevenson-7, Sarah Leatherbury-6, William-5, William-4, Thomas-3, Charles-2, Thomas-1) was born on 19 Jan 1927 in Glenolden, Delaware, Pennsylvania, USA. He lived in Wilmington, New Castle, Delaware, USA between 1965 and 1986. He died on 29 May 1986 at the age of 59 in Wilmington, New Castle, Delaware, USA. Clifford was buried on 3 Jun 1986 in Glennwood Cemetery, Newtown Square, , Pennsylvania, USA. He was a running engineer for Philadelphia Electric in Philadelphia, Philadelphia, Pennsylvania, USA.

Clifford Edward SPARKS and Dolores Mae MALLALIEU were married on 26 Aug 1950 in Cokesbury Methodist Church, Marcus Hook, , Pennsylvania, USA. **Dolores Mae MALLALIEU**, daughter of Milton MALLALIEU and Myrtle MOORE, was born on 18 Jul 1929 in Chester, Delaware, Pennsylvania, USA.

Clifford Edward SPARKS and Dolores Mae MALLALIEU had the following children:

- 433 i. **Deborah Mae SPARKS**, born 17 Jun 1953, Chester, Delaware, Pennsylvania, USA; married Robert Henry MUELLER, 14 Jun 1975, Trinity Presbyterian Church, Wilmington, New Castle, Delaware, USA.
 434 ii. **Gale Patricia SPARKS**, born 8 Jun 1956, Chester, Delaware, Pennsylvania, USA; married Thomas W. JOHNSTON, 16 Sep 1978, Trinity Presbyterian Church, Wilmington, New Castle, Delaware, USA.
 435 iii. **Gregg Edward SPARKS**, born 17 Dec 1957, Chester, Delaware, Pennsylvania, USA; married Mary Ellen DOYLE, 7 Oct 1978, Trinity Presbyterian Church, Wilmington, New Castle, Delaware, USA.
 436 iv. **Keith Alan SPARKS**, born 9 Apr 1959, Chester, Delaware, Pennsylvania, USA; married Diane APPLETON, 10 May 1981, Trinity Presbyterian Church, Wilmington, New Castle, Delaware, USA.

- v. **Andrea Elizabeth SPARKS** was born on 8 Mar 1968 in Wilmington, New Castle, Delaware, USA. She was a twin Linda Ann Sparks.
- vi. **Linda Ann SPARKS** was born on 8 Mar 1968 in Wilmington, New Castle, Delaware, USA. She was a twin Andrea Elizabeth Sparks.
- vii. **Darrell Clifford SPARKS** was born on 14 Feb 1970 in Wilmington, New Castle, Delaware, USA. He was baptized in Apr 1970 in Trinity Presbyterian Church, Wilmington, New Castle, Delaware, USA. He was confirmed in 1984 in Trinity Presbyterian Church, Wilmington, New Castle, Delaware, USA. Darrell graduated in 1988 in Concord High School, Wilmington, , Delaware, USA. He was educated AA degee, Photography, Cecil County Community College, North East, Maryland, USA in 1990. He was educated BA degree, Psychology, University of Delaware in 1994. Darrell was honored as torch bearer for Olympic Torch Relay on 19 Jun 1996 in Newark, New Castle, Delaware, USA. He was a social worker. He was honored as Eagle Scout in Troop 70, DelMarVa Council in Wilmington, New Castle, Delaware, USA.

372. **Mary M. "Marion" MURTHA** (Eva M. Sergison-9, Marion I. Leatherbury-8, William Lafayette-7, William-6, William-5, William-4, Thomas-3, Charles-2, Thomas-1) was born on 8 May 1897 in Philadelphia, Philadelphia, Pennsylvania, USA. She died on 26 Apr 1975 at the age of 77 in Philadelphia, Philadelphia, Pennsylvania, USA. She was buried about 26 Apr 1975 in , Philadelphia, Pennsylvania, USA. Marion was a wrapper in publishing house in Philadelphia, Philadelphia, Pennsylvania, USA.

Mary M. "Marion" MURTHA was married in , , Pennsylvania, USA.

Mary M. MURTHA had the following child:

- i. **Marion DEMPSEY** was born in Philadelphia, Philadelphia, Pennsylvania, USA.

Mary M. "Marion" MURTHA and Adam MCDERMOTT Sr. were married in 1916 in , , Pennsylvania, USA. **Adam MCDERMOTT Sr.**, son of MCDERMOTT, was born about 1895 in , , USA.

Adam MCDERMOTT and Mary M. MURTHA had the following children:

- 437
 - i. **Adam MCDERMOTT Jr.**, born abt 1919, , , Pennsylvania, USA; married Ann , , , USA.
 - ii. **Mary M. (Margie) MCDERMOTT** was born on 26 Sep 1921 in , , Pennsylvania, USA. She died on 26 Nov 1999 at the age of 78 in , , , USA. She was buried about 26 Nov 1999 in , , , USA.

373. **Anna "Annie" MURTHA** (Eva M. Sergison-9, Marion I. Leatherbury-8, William Lafayette-7, William-6, William-5, William-4, Thomas-3, Charles-2, Thomas-1) was born about 1899 in Philadelphia, Philadelphia, Pennsylvania, USA.

Anna "Annie" MURTHA and John MCDERMOTT were married in , , Pennsylvania, USA. **John MCDERMOTT**, son of MCDERMOTT, was born about 1897 in , , , USA.

374. **May MURTHA** (Eva M. Sergison-9, Marion I. Leatherbury-8, William Lafayette-7, William-6, William-5, William-4, Thomas-3, Charles-2, Thomas-1) was born on 30 Apr 1901 in Philadelphia, Philadelphia, Pennsylvania, USA. She lived 2453 Jasper Street in Philadelphia, Philadelphia, Pennsylvania, USA in 1949. She died on 10 May 1985 at the age of 84 in Philadelphia, Philadelphia, Pennsylvania, USA. May was buried about 10 May 1985 in , Philadelphia, Pennsylvania, USA.

May MURTHA and Harry WILLIAMS Sr. were married in , , Pennsylvania, USA. **Harry WILLIAMS Sr.** was born about 1899 in , , , USA.

Harry WILLIAMS and May MURTHA had the following children:

- 438 i. **Harry WILLIAMS Jr.**, born , , , USA; married Dorothy , , , USA.
- 439 ii. **Robert J. WILLIAMS**, born 20 Sep 1979, , , , USA; married Ethel , , , , USA.

May MURTHA and Clarence MCCAFFERTY were married in , , Pennsylvania, USA. **Clarence MCCAFFERTY** was born about 1899 in , , , USA.

375. **James A. MURTHA** (Eva M. Sergison-9, Marion I. Leatherbury-8, William Lafayette-7, William-6, William-5, William-4, Thomas-3, Charles-2, Thomas-1) was born on 13 Aug 1903 in Philadelphia, Philadelphia, Pennsylvania, USA. He died in Jun 1957 at the age of 53 in Philadelphia, Philadelphia, Pennsylvania, USA. He was buried on 14 Jun 1957 in Holy Cross Cemetery, Philadelphia, Philadelphia, Pennsylvania, USA. James was a press operator in , Philadelphia, Pennsylvania, USA.

James A. MURTHA and Alice M. were married in , , Pennsylvania, USA. **Alice M.** was born about 1905 in , , , USA. She died on 18 Jul 1966 at the age of 61 in , , , USA. She was buried about 18 Jul 1966 in , , , USA.

James A. MURTHA and Alice M. had the following children:

- i. **Patricia MURTHA** was born in , , , USA.
- ii. **James MURTHA** died in 1942 in , , , USA. He was buried in 1942 in , , , USA. He was born in , , , USA.

376. **Evaline F. "Eva" MURTHA** (Eva M. Sergison-9, Marion I. Leatherbury-8, William Lafayette-7, William-6, William-5, William-4, Thomas-3, Charles-2, Thomas-1) was born on 24 Dec 1905 in Philadelphia, Philadelphia, Pennsylvania, USA. She was baptized on 4 Feb 1906 in St. Michael's Church, Philadelphia, Philadelphia, Pennsylvania, USA. She died on 12 Feb 1983 at the age of 77 in Philadelphia, Philadelphia, Pennsylvania, USA. Eva was buried on 17 Feb 1983 in Hillside Cemetery, Fernwood Section, Philadelphia, Philadelphia, Pennsylvania, USA. She had Social Security Number 197-18-8342.

Evaline F. "Eva" MURTHA and August Anthony "Gustav" RUCKLE were married on 10 Jun 1933 in Holy Name Church, Philadelphia, Philadelphia, Pennsylvania, USA. **August Anthony "Gustav" RUCKLE**, son of Anton RUCKLE and Catherine WORTON, was born on 26 Oct 1905 in , Gloucester, New Jersey, USA. He was baptized on 27 Oct 1906 in St. Michael's Lutheran Church, Kensington, Philadelphia, Philadelphia, Pennsylvania, USA. He lived 1835 East Venango Street in Philadelphia, Philadelphia, Pennsylvania, USA in 1929. In 1929 Gustav was a laborer in Philadelphia, Philadelphia, Pennsylvania, USA. He died on 17 Jan 1956 at the age of 50 in Philadelphia, Philadelphia, Pennsylvania, USA. He was buried on 21 Jan 1956 in Hillside Cemetery, Fernwood Section, Philadelphia, Philadelphia, Pennsylvania, USA. Gustav had Social Security Number 186-10-4730.

August Anthony RUCKLE and Evaline F. MURTHA had the following children:

- i. **Anthony Paul RUCKLE** was born on 25 Mar 1934 in Philadelphia, Philadelphia, Pennsylvania, USA. He was baptized on 29 Apr 1934 in Holy Name Church, Philadelphia, Philadelphia, Pennsylvania, USA.
- 440 ii. **Gustav Robert RUCKLE**, born 30 Jan 1936, Philadelphia, Philadelphia, Pennsylvania, USA; married Henrietta Marie WIERZBICKI, 1 Nov 1969, Chapel of the Four Chaplains, Temple University, Philadelphia, Philadelphia, Pennsylvania, USA.
- iii. **Paul RUCKLE** was born on 30 Jan 1936 in Philadelphia, Philadelphia, Pennsylvania, USA. He died on 30 Jan 1936 at the age of 0 in Philadelphia, Philadelphia, Pennsylvania, USA. He was buried about 30 Jan 1936 in Philadelphia, Philadelphia, Pennsylvania, USA. Paul was a twin Gustav Robert.
- iv. **Claire Catherine RUCKLE** was born on 23 Jul 1942 in Philadelphia, Philadelphia, Pennsylvania, USA.
- v. **Mary Theresa RUCKLE** was born in Philadelphia, Philadelphia, Pennsylvania, USA.

377. **Thomas J. MURTHA** (Eva M. Sergison-9, Marion I. Leatherbury-8, William Lafayette-7, William-6, William-5, William-4, Thomas-3, Charles-2, Thomas-1) was born on 17 Jul 1907 in Philadelphia, Philadelphia, Pennsylvania, USA. He died on 10 Jan 1949 at the age of 41 in Philadelphia, Philadelphia, Pennsylvania, USA. He was buried about 10 Jan 1949 in , Philadelphia, Pennsylvania, USA. Thomas was a shipper for a wholesale grocer in Philadelphia, Philadelphia, Pennsylvania, USA.

Thomas J. MURTHA and Alberta "Bert" were married in , , Pennsylvania, USA. **Alberta "Bert"** was born about 1909 in , , , USA.

378. **Elizabeth M. MURTHA** (Eva M. Sergison-9, Marion I. Leatherbury-8, William Lafayette-7, William-6, William-5, William-4, Thomas-3, Charles-2, Thomas-1) was born on 7 May 1911 in Philadelphia, Philadelphia, Pennsylvania, USA. She died on 22 Apr 1979 at the age of 67 in Philadelphia, Philadelphia, Pennsylvania, USA. She was buried about 22 Apr 1979 in , Philadelphia, Pennsylvania, USA.

Elizabeth M. MURTHA and Thomas ROSS were married in , , , USA. **Thomas ROSS** was born in , , , USA.

Thomas ROSS and Elizabeth M. MURTHA had the following children:

- i. **Joseph ROSS** was born on 2 Feb 1940 in , , , USA. He died in Jun 1942 at the age of 2 in , , , USA. He was buried about Jun 1942 in , , , USA.
- ii. **Anna "Annie" ROSS** was born on 5 Aug 1942 in , , , USA.
- iii. **Elizabeth "Betsy" ROSS** was born on 3 Jul 1949 in , , , USA.

379. **Margaret Mary "Madge" MURTHA** (Eva M. Sergison-9, Marion I. Leatherbury-8, William Lafayette-7, William-6, William-5, William-4, Thomas-3, Charles-2, Thomas-1) was born on 9 Dec 1915 in Philadelphia, Philadelphia, Pennsylvania, USA. She died on 12 Apr 2000 at the age of 84 in Philadelphia, Philadelphia, Pennsylvania, USA. She was buried about 12 Apr 2000 in Beverly National Cemetery, Beverly, Burlington, New Jersey, USA. Madge had Social Security Number 165-14-8092.

Margaret Mary "Madge" MURTHA and John WALSH were married in , , Pennsylvania, USA. **John WALSH** was born about 1913 in , , , USA. He died before Sep 1946 at the age of 33 in , Philadelphia, Pennsylvania, USA. He was buried before Sep 1946 in , Philadelphia, Pennsylvania, USA.

Margaret Mary "Madge" MURTHA and PFC Claude F. EDWARDS were married in , , Pennsylvania, USA. **PFC Claude F. EDWARDS** was born on 20 Jul 1915 in Philadelphia, Philadelphia, Pennsylvania, USA. He died in , Philadelphia, Pennsylvania, USA. He was buried in , Philadelphia, Pennsylvania, USA. Claude was a pipe fitter in Philadelphia, Philadelphia, Pennsylvania, USA. He had Social Security Number 186-09-1084.

Claude F. EDWARDS and Margaret Mary MURTHA had the following children:

- i. **James EDWARDS** was born on 21 Jul 1934 in Philadelphia, Philadelphia, Pennsylvania, USA.
- ii. **Anne EDWARDS** was born on 19 Aug 1942 in Philadelphia, Philadelphia, Pennsylvania, USA.
- iii. **Thomas Claude EDWARDS** was born on 11 Jan 1953 in Philadelphia, Philadelphia, Pennsylvania, USA.

Margaret Mary "Madge" MURTHA and Joseph MORRIS were married in , , Pennsylvania, USA. **Joseph MORRIS** was born about 1913 in , , , USA. He died in , Philadelphia, Pennsylvania, USA. He was buried in , Philadelphia, Pennsylvania, USA.

Joseph MORRIS and Margaret Mary MURTHA had the following child:

- i. **Rita MURTHA** was born in , , , USA.

380. **John A. MURTHA** (Eva M. Sergison-9, Marion I. Leatherbury-8, William Lafayette-7, William-6, William-5, William-4, Thomas-3, Charles-2, Thomas-1) was born on 11 Feb 1917 in Philadelphia, Philadelphia, Pennsylvania, USA. He died on 2 Sep 1984 at the age of 67 in Philadelphia, Philadelphia, Pennsylvania, USA. He was buried about 2 Sep 1984 in , Philadelphia, Pennsylvania, USA.

John A. MURTHA and Mary were married in , , Pennsylvania, USA. **Mary** was born about 1915 in , , , USA.

John A. MURTHA and Mary had the following children:

- i. **John MURTHA** was born in Philadelphia, Philadelphia, Pennsylvania, USA.
- ii. **Maryanne MURTHA** was born in Philadelphia, Philadelphia, Pennsylvania, USA.
- iii. **Joan MURTHA** was born in Philadelphia, Philadelphia, Pennsylvania, USA.

381. **Frances MURTHA** (Eva M. Sergison-9, Marion I. Leatherbury-8, William Lafayette-7, William-6, William-5, William-4, Thomas-3, Charles-2, Thomas-1) was born on 11 Sep 1919 in Philadelphia, Philadelphia, Pennsylvania, USA. She died on 14 Apr 1984 at the age of 64 in , , , USA. She was buried about 14 Apr 1984 in , , , USA.

Frances MURTHA and Joseph J. BAER were married in , , Pennsylvania, USA. **Joseph J. BAER** was born about 1917 in , , , USA.

Joseph J. BAER and Frances MURTHA had the following children:

- i. **Rosemary BAER** was born in , , , USA.
- ii. **Alice BAER** was born in , , , USA.
- iii. **John BAER** was born in , , , USA.

382. **Chester Calvin LEATHERBERRY**⁸ (Frank Everett-9, George M.-8, Sinclair-7, Abel Alexander-6, Thomas-5, Abel-4, Thomas-3, Charles-2, Thomas-1) was born on 20 Mar 1921 in , Augusta Township, Carroll, Ohio, USA. He died on 2 May 1955 at the age of 34 in , Canyon, Idaho, USA. He was buried about 2 May 1955 in , Canyon, Idaho, USA. Chester has Ancestral File Number 202P-7CM.

Chester Calvin LEATHERBERRY and Frances JOHNSON were married on 25 Oct 1943. **Frances JOHNSON** was born on 29 Jul 1927 in , Carroll, Ohio, USA. She died on 1 May 1955 at the age of 27 in Caldwell, Noble, Ohio, USA.



383. **Ralph Arnold LEATHERBERRY**^{143,320} (Dale Leo-9, Elmer L.-8, Findley-7, Abel Alexander-6, Thomas-5, Abel-4, Thomas-3, Charles-2, Thomas-1) was born on 14 Apr 1920 in Jackson, Jackson, Michigan, USA. He died on 17 Feb 1998 at the age of 77 in Adrian, Lenawee, Michigan, USA. He was buried about 17 Feb 1998 in Sherwood Cemetery, Sherwood, Branch, Michigan, USA.

Ralph Arnold LEATHERBERRY and Mildred M. MOHR were married in , , Michigan, USA. **Mildred M. MOHR**³²¹, daughter of Albert Emil MOHR and Ruth Lavan HEMENWAY, was born in 1924 in , , Michigan, USA. She died in 1996 at the age of 72 in , , Michigan, USA. She was buried in 1996 in Sherwood Cemetery, Sherwood, Branch, Michigan, USA.

Ralph Arnold LEATHERBERRY and Mildred M. MOHR had the following child:

- i. **John M. LEATHERBURY**³²² was born on 21 Aug 1954 in Coldwater, Branch, Michigan, USA. He died Brain aneurism on 14 May 2004 at the age of 49 in Normal, McLean, Illinois, USA. He was buried on 18 May 2004 in Naperville Cemetery, Naperville, DuPage, Illinois, USA.



- 384. **Arlyn Rodney LEATHERBERRY**²⁵⁹ (Gerald-9, Robert Grant-8, Thomas Jefferson-7, Henry Sylvester-6, Thomas-5, Abel-4, Thomas-3, Charles-2, Thomas-1) was born on 10 Jun 1938 in , , Wisconsin, USA. He died on 3 Sep 1998 at the age of 60 in , , Wisconsin, USA. He was buried about 3 Sep 1998 in Viola Cemetery, , Forest Township, Richland, Wisconsin, USA.



Arlyn Rodney LEATHERBERRY and Catherine D. SWATEK were married on 20 May 1997 in , , Wisconsin, USA. **Catherine D. SWATEK**²⁵⁹ was born on 1 Jun 1931 in , , Wisconsin, USA. She died in , , Wisconsin, USA. She was buried in Viola Cemetery, , Forest Township, Richland, Wisconsin, USA.

- 385. **Yvonne Elaine HENRIKSEN** (Irma Leona Leatherberry-9, Elmer George-8, Daniel Sylvester-7, Henry Sylvester-6, Thomas-5, Abel-4, Thomas-3, Charles-2, Thomas-1) was born on 24 Feb 1931 in , , Wisconsin, USA. She died on 13 May 1972 at the age of 41 in , , Wisconsin, USA. She was buried about 13 May 1972 in , , Wisconsin, USA.

Yvonne Elaine HENRIKSEN and Richard SCHMID were married on 19 Sep 1948 in , , Wisconsin, USA. **Richard SCHMID** was born in , , USA.

Richard SCHMID and Yvonne Elaine HENRIKSEN had the following children:

- i. **Dianne Yvonne SCHMID** was born in , , Wisconsin, USA.
- 441 ii. **Michael Richard SCHMID**, born , , Wisconsin, USA; married Janice , , , USA.
- iii. **Cheryl Christine SCHMID** was born in , , Wisconsin, USA.
- iv. **Stephen Christian SCHMID** was born in , , Wisconsin, USA.
- v. **Nanette Leone SCHMID** was born in , , Wisconsin, USA.



- 386. **John Waddy LEATHERBURY** (William Jacob-9, William Jacob Dunston-8, John W.-7, John-6, Edmund-5, Perry-4, Edmund-3, Perry-2, Thomas-1) was born on 30 Nov 1874 in , Northampton, Virginia, USA. He died in 1938 at the age of 64 in , Northampton, Virginia, USA. He was buried in 1938 in Christ Episcopal Church Cemetery, Eastville, Northampton, Virginia, USA.

John Waddy LEATHERBURY and Anne Douglas "Annie" CUSTIS were married on 22 Nov 1906 in Onancock, Accomack, Virginia, USA. **Anne Douglas "Annie" CUSTIS** was born about 1881 in , Accomack, Virginia, USA. She died in 1941 at the

Descendants of Thomas Leatherbury (Leatherbarrow)

23 March 2014

age of 60 in , Northampton, Virginia, USA. She was buried in 1941 in Christ Episcopal Church Cemetery, Eastville, Northampton, Virginia, USA.

John Waddy LEATHERBURY and Anne Douglas CUSTIS had the following children:

- i. **Margaret Custis LEATHERBURY** was born on 23 Sep 1907 in , Northampton, Virginia, USA. She died on 25 Jan 1983 at the age of 75 in Richmond, , Virginia, USA. She was buried about 25 Jan 1983 in Christ Episcopal Church Cemetery, Eastville, Northampton, Virginia, USA.

- ii. **LEATHERBURY** was born about 1909 in , Northampton, Virginia, USA.
- iii. **Rebecca LEATHERBURY** was born about 1912 in , Northampton, Virginia, USA.



387. **Edwin Jacob LEATHERBURY Sr.** (William Jacob-9, William Jacob Dunston-8, John W.-7, John-6, Edmund-5, Perry-4, Edmund-3, Perry-2, Thomas-1) was born on 17 Jul 1879 in Johnstown, Northampton, Virginia, USA. He died on 27 Aug 1964 at the age of 85 in , Accomack, Virginia, USA. He was buried about 27 Aug 1964 in Cape Charles Cemetery, Cape Charles, Northampton, Virginia, USA. Edwin had Social Security Number 227-03-6785.



Edwin Jacob LEATHERBURY Sr. and Margaret Nottingham WILSON were married on 22 Oct 1914 in , Northampton, Virginia, USA. **Margaret Nottingham WILSON**, daughter of William Bishop WILSON and Sallie Fisher NOTTINGHAM, was born on 6 Mar 1885 in Stratton Manor, , Northampton, Virginia, USA. She died on 15 Aug 1942 at the age of 57 in Nassawadox, Northampton, Virginia, USA. She was buried about 15 Aug 1942 in Cape Charles Cemetery, Cape Charles, Northampton, Virginia, USA.

Edwin Jacob LEATHERBURY and Margaret Nottingham WILSON had the following child:

- 442 i. **Edwin Jacob LEATHERBURY Jr.**, born 25 Dec 1915, Norfolk, Norfolk, Virginia, USA; married Gertrude M. SEARS, 17 Jun 1950, Hixsburg, Appomattox, Virginia, USA; died 9 Feb 2000, Shore Memorial Hospital, Nassawadox, Northampton, Virginia, USA.

388. **Frederick W. LEATHERBURY**³²³ (William Jacob-9, William Jacob Dunston-8, John W.-7, John-6, Edmund-5, Perry-4, Edmund-3, Perry-2, Thomas-1) was born on 19 Feb 1884 in , Northampton, Virginia, USA. He died on 11 Sep 1921 at the age of 37 in Temple, Bell, Texas, USA. He was buried about 11 Sep 1921 in Hillcrest Cemetery, Temple, Bell, Texas, USA.

Frederick W. LEATHERBURY and Roberta Bell "Bert" WILKERSON were married on 26 Apr 1916 in , Bell, Texas, USA. **Roberta Bell "Bert" WILKERSON**³²⁴, daughter of James A. WILKERSON and Ida SPENCER, was born on 25 Mar 1893 in Temple, Bell, Texas, USA. She died on 13 Jun 1974 at the age of 81 in Temple, Bell, Texas, USA. She was buried about 13 Jun 1974 in Hillcrest Cemetery, Temple, Bell, Texas, USA.

Frederick W. LEATHERBURY and Roberta Bell WILKERSON had the following child:

- 443 i. **Rebecca Frederick LEATHERBURY**, born 29 Jul 1921, Temple, Bell, Texas, USA; married William George MICHAELS, 15 Apr 1940, , , , USA.

389. **Elizabeth "Eliza" LEATHERBURY** (William Jacob-9, William Jacob Dunston-8, John W.-7, John-6, Edmund-5, Perry-4, Edmund-3, Perry-2, Thomas-1) was born on 14 Dec 1886 in , Northampton, Virginia, USA. She died on 20 Mar 1933 at the age of 46 in , Northampton, Virginia, USA. She was buried about 20 Mar 1933 in Christ Episcopal Church Cemetery, Eastville, Northampton, Virginia, USA.

Descendants of Thomas Leatherbury (Leatherbarrow)

23 March 2014

Elizabeth "Eliza" LEATHERBURY and Robert Skipwith KING were married on 11 Nov 1915 in , , USA. **Robert Skipwith KING** was born in Richmond, , Virginia, USA.

390. **William H. WILKINS** (Virginia Catherine (Kate) Leatherbury-9, William Jacob Dunston-8, John W.-7, John-6, Edmund-5, Perry-4, Edmund-3, Perry-2, Thomas-1) was born about 1875 in , Northampton, Virginia, USA. He died in 1962 at the age of 87. He was buried in 1962 in , Hungars Parish, Northampton, Virginia, USA.

William H. WILKINS and Mary THOMAS were married in , , USA. **Mary THOMAS** was born about 1887 in , , USA.

William H. WILKINS and Mary THOMAS had the following child:

- i. **William WILKINS** was born in Norfolk, Norfolk, Virginia, USA. He died in Norfolk, Norfolk, Virginia, USA. He was buried in , Northampton, Virginia, USA.

391. **Frederick Tucker WILKINS Sr.** (Virginia Catherine (Kate) Leatherbury-9, William Jacob Dunston-8, John W.-7, John-6, Edmund-5, Perry-4, Edmund-3, Perry-2, Thomas-1) was born on 7 Aug 1882 in , Northampton, Virginia, USA. He died on 24 Feb 1937 at the age of 54 in , Northampton, Virginia, USA. He was buried about 24 Feb 1937 in , Hungars Parish, Northampton, Virginia, USA.

Frederick Tucker WILKINS Sr. and Julia A. NOTTINGHAM were married on 23 Apr 1902 in , Northampton, Virginia, USA. **Julia A. NOTTINGHAM**, daughter of Richard Volney NOTTINGHAM and Julia A. WESTCOTT, was born on 26 Aug 1878 in , Northampton, Virginia, USA. She died on 7 Jun 1969 at the age of 90 in , Northampton, Virginia, USA. She was buried about 7 Jun 1969 in , Hungars Parish, Northampton, Virginia, USA.

Frederick Tucker WILKINS and Julia A. NOTTINGHAM had the following children:

- 444
 - i. **Frederick Tucker WILKINS Jr.**, born , Northampton, Virginia, USA; married Helen JACOB, , Northampton, Virginia, USA.
 - ii. **Page WILKINS** was born in , Northampton, Virginia, USA.
 - iii. **Julia WILKINS** was born in , Northampton, Virginia, USA.
 - iv. **William E. WILKINS** was born in , Northampton, Virginia, USA.

392. **Florence Virginia LEATHERBURY** (Alonzo Taylor-9, William Jacob Dunston-8, John W.-7, John-6, Edmund-5, Perry-4, Edmund-3, Perry-2, Thomas-1) was born on 24 Apr 1887 in , Northampton, Virginia, USA. She died on 23 Oct 1972 at the age of 85 in , , USA. She was buried about 23 Oct 1972 in , , USA.

Florence Virginia LEATHERBURY and Hoffard Carson SOUTHALL USN were married on 11 Jun 1913 in , Northampton, Virginia, USA. **Hoffard Carson SOUTHALL USN**, son of Graves H. SOUTHALL and Minnie B. , was born in 1888 in , Amelia, Virginia, USA.

393. **Alfred Parker LEATHERBURY** (Alonzo Taylor-9, William Jacob Dunston-8, John W.-7, John-6, Edmund-5, Perry-4, Edmund-3, Perry-2, Thomas-1) was born on 12 Sep 1891 in , Northampton, Virginia, USA. He died on 19 Nov 1960 at the age of 69 in Bronxville, Westchester, New York, USA. He was buried about 19 Nov 1960 in , , USA.

Alfred Parker LEATHERBURY and Elizabeth PLUMMER were married in 1924 in , , USA. **Elizabeth PLUMMER** died in

1984 in , , , USA. She was buried in 1984 in , , , USA. She was born in Baltimore, Baltimore, Maryland, USA.

Alfred Parker LEATHERBURY and Elizabeth PLUMMER had the following children:

- i. **Joan Harmanson LEATHERBURY** was born on 3 Oct 1929 in , , , USA.
- ii. **Helen LEATHERBURY** was born in , , , USA.



394. **Alonzo Taylor LEATHERBURY Jr.** (Alonzo Taylor-9, William Jacob Dunston-8, John W.-7, John-6, Edmund-5, Perry-4, Edmund-3, Perry-2, Thomas-1) was born on 25 Mar 1894 in , Northampton, Virginia, USA. He died on 4 Nov 1960 at the age of 66 in , Northampton, Virginia, USA. He was buried about 4 Nov 1960 in Christ Episcopal Church Cemetery, Eastville, Northampton, Virginia, USA.



Alonzo Taylor LEATHERBURY Jr. and Mildred Inez NOTTINGHAM were married on 9 Apr 1919 in , Northampton, Virginia, USA. **Mildred Inez NOTTINGHAM**, daughter of William Dixon NOTTINGHAM and Roberta Poulson WILLIS, was born in 1894 in , Northampton, Virginia, USA. She died in 1982 at the age of 88 in , , Virginia, USA. She was buried in 1982 in Christ Episcopal Church Cemetery, Eastville, Northampton, Virginia, USA.

Alonzo Taylor LEATHERBURY and Mildred Inez NOTTINGHAM had the following children:

- 445 i. **William Dixon LEATHERBURY**, born 1920, , , , USA; married Beatrice , , , , USA; died 1964, , , , USA.
- ii. **Roberta Ann LEATHERBURY** was born in , Northampton, Virginia, USA.



395. **Clifton Harmanson LEATHERBURY Sr.** (Alonzo Taylor-9, William Jacob Dunston-8, John W.-7, John-6, Edmund-5, Perry-4, Edmund-3, Perry-2, Thomas-1) was born in 1884 in , Northampton, Virginia, USA. He died on 27 Jan 1951 at the age of 67 in , , , USA. He was buried about 27 Jan 1951 in Hungar's Church, Bridgetown, Northampton, Virginia, USA.



Clifton Harmanson LEATHERBURY Sr. and Sadie J. BELL were married in , Northampton, Virginia, USA. **Sadie J. BELL** was born in 1903 in , Northampton, Virginia, USA. She died in 1968 at the age of 65 in , Northampton, Virginia, USA. She was buried in 1968 in Hungar's Church, Bridgetown, Northampton, Virginia, USA.

Clifton Harmanson LEATHERBURY and Sadie J. BELL had the following children:

- i. **Mildred Bell LEATHERBURY** was born in , Northampton, Virginia, USA.
- ii. **Clifton Harmanson LEATHERBURY Jr.** was born on 9 Dec 1924 in , Northampton, Virginia, USA. He died on 12 Sep 1995 at the age of 70 in , Northampton, Virginia, USA. He was buried about 12 Sep 1995 in Hungar's Church, Bridgetown, Northampton, Virginia, USA.
- iii. **Henrietta Turner LEATHERBURY** was born in , Northampton, Virginia, USA.

396. **Martha Ann MCGLATHERY** (Harriett Grisham Leatherbury-9, George Scarborough-8, John W.-7, John-6, Edmund-5, Perry-4, Edmund-3, Perry-2, Thomas-1) was born (date unknown).

Vivian Gaines JOHNSTON was born (date unknown).

Vivian Gaines JOHNSTON and Martha Ann MCGLATHERY had the following child:

- 446 i. **Vivian Gaines JOHNSTON Jr.**

397. **Elizabeth Grisham "Lizzie" WARE** (Sarah West Leatherbury-9, George Scarborough-8, John W.-7, John-6, Edmund-5, Perry-4, Edmund-3, Perry-2, Thomas-1) was born on 24 Sep 1897 in Rescueville, , Alabama, USA. She died on 3 Jan 1990 at the age of 92 in Black Creek, , Alabama, USA. She was buried about 3 Jan 1990 in , , Alabama, USA.

Elizabeth Grisham "Lizzie" WARE and Alexander Hamilton CHESNUT Jr. were married on 17 Oct 1928 in Cullomburg, Choctaw, Alabama, USA. **Alexander Hamilton CHESNUT Jr.** was born on 23 Nov 1891 in Black Creek, , Alabama, USA. He died on 22 Jun 1972 at the age of 80 in Waynesboro, Wayne, Mississippi, USA. He was buried about 22 Jun 1972 in Black Creek, , Alabama, USA.

Alexander Hamilton CHESNUT and Elizabeth Grisham WARE had the following child:

- i. **Ann Elizabeth CHESNUT** was born on 30 Jan 1930 in Silas, , Alabama, USA.

398. **Sadie Stone LEATHERBURY**²⁹⁵ (George Scarborough-9, George Scarborough-8, John W.-7, John-6, Edmund-5, Perry-4, Edmund-3, Perry-2, Thomas-1) was born on 23 Apr 1890 in Mobile, Mobile, Alabama, USA. She died on 18 May 1986 at the age of 96 in Mobile, Mobile, Alabama, USA. She was buried about 18 May 1986 in , , USA.

Sadie Stone LEATHERBURY and John Bradford DAVIS Jr. were married on 3 Apr 1913 in Mobile, Mobile, Alabama, USA. **John Bradford DAVIS Jr.**, son of John B. DAVIS, was born on 4 Sep 1888 in Mobile, Mobile, Alabama, USA. He died on 14 Oct 1944 at the age of 56 in Mobile, Mobile, Alabama, USA. He was buried about 14 Oct 1944 in Magnolia Cemetery, Mobile, Mobile, Alabama, USA.

John Bradford DAVIS and Sadie Stone LEATHERBURY had the following children:

- 447 i. **Sadie Leatherbury DAVIS**, born 6 Aug 1914, Mobile, Mobile, Alabama, USA; married Gilbert Russell LADD Jr., II, 8 Sep 1933, Mobile, Mobile, Alabama, USA; died 3 Jul 1987, Mobile, Mobile, Alabama, USA.
ii. **Harriet DAVIS** was born on 23 Aug 1918 in Mobile, Mobile, Alabama, USA.

399. **Lucy Shields LEATHERBURY**²⁹⁵ (George Scarborough-9, George Scarborough-8, John W.-7, John-6, Edmund-5, Perry-4, Edmund-3, Perry-2, Thomas-1) was born on 2 Mar 1892 in Mobile, Mobile, Alabama, USA. She died on 23 Oct 1919 at the age of 27 in Mobile, Mobile, Alabama, USA. She was buried about 23 Oct 1919 in Magnolia Cemetery, Mobile, Mobile, Alabama, USA.

Lucy Shields LEATHERBURY and Robert Herndon RADCLIFF Sr., I were married on 26 Nov 1913 in Mobile, Mobile, Alabama, USA. **Robert Herndon RADCLIFF Sr., I**²⁹⁵, son of James Stinson RADCLIFF and Emma Elizabeth SMITH, was born on 13 Apr 1884 in Mobile, Mobile, Alabama, USA. He died on 26 Feb 1941 at the age of 56 in Mobile, Mobile, Alabama, USA. He was buried about 26 Feb 1941 in Magnolia Cemetery, Mobile, Mobile, Alabama, USA.

Robert Herndon RADCLIFF and Lucy Shields LEATHERBURY had the following children:

- 448 i. **Lucy Leatherbury RADCLIFF**, born 18 Aug 1914, Mobile, Mobile, Alabama, USA; married Beverly

Descendants of Thomas Leatherbury (Leatherbarrow)

23 March 2014

- Risque WILSON Jr., 11 Apr 1934, Mobile, Mobile, Alabama, USA; died 5 Sep 1996, Mobile, Mobile, Alabama, USA.
- 449 ii. **Emma Elizabeth "Lib, Mimi" RADCLIFF**, born 14 Mar 1916, Mobile, Mobile, Alabama, USA; married Joseph Aloysious BAILEY, 21 Dec 1936, Mobile, Mobile, Alabama, USA; died 10 Oct 2010, Mobile, Mobile, Alabama, USA.
- 450 iii. **Robert Herndon RADCLIFF Jr., II**, born 14 Nov 1917, Mobile, Mobile, Alabama, USA; married Dorothy Eugenia GREER, 1 Jun 1940, Mobile, Mobile, Alabama, USA; died 13 Jul 2006, , , USA.



400. **George Scarborough LEATHERBURY III**²⁹⁵ (George Scarborough-9, George Scarborough-8, John W.-7, John-6, Edmund-5, Perry-4, Edmund-3, Perry-2, Thomas-1) was born on 5 Aug 1896 in Mobile, Mobile, Alabama, USA. He died on 25 Apr 1959 at the age of 62 in Mobile, Mobile, Alabama, USA. He was buried about 25 Apr 1959 in Magnolia Cemetery, Mobile, Mobile, Alabama, USA. George had Social Security Number 425-01-2632.

George Scarborough LEATHERBURY III and Mary Elizabeth WATLEY were married on 25 Jun 1928 in State Line, Greene, Mississippi, USA. **Mary Elizabeth WATLEY**²⁹⁵ was born on 26 Sep 1907 in Buckatunna, , Mississippi, USA. She died on 4 Dec 1977 at the age of 70 in Mobile, Mobile, Alabama, USA. She was buried about 4 Dec 1977 in Magnolia Cemetery, Mobile, Mobile, Alabama, USA.

George Scarborough LEATHERBURY and Mary Elizabeth WATLEY had the following children:

- 451 i. **Mary Watley "Mae" LEATHERBURY**, born 27 May 1929, Mobile, Mobile, Alabama, USA; married William J. HOGAN, 1 Jun 1951, Mobile, Mobile, Alabama, USA.
- 452 ii. **George Scarborough LEATHERBURY IV**, born 1 Oct 1932, Mobile, Mobile, Alabama, USA; married Jane Ellen RICHARDS, 22 Mar 1955, Mobile, Mobile, Alabama, USA; married Amanda CANNON, 22 Jan 1971, Little Rock, Pulaski, Arkansas, USA; died 10 Oct 2013, , Mobile, Alabama, USA.

401. **Thomas Stone LEATHERBURY**²⁹⁵ (George Scarborough-9, George Scarborough-8, John W.-7, John-6, Edmund-5, Perry-4, Edmund-3, Perry-2, Thomas-1) was born on 28 Sep 1898 in Cross Roads, , Mississippi, USA. He died on 16 Sep 1964 at the age of 65 in Mobile, Mobile, Alabama, USA. He was buried about 16 Sep 1964 in Magnolia Cemetery, Mobile, Mobile, Alabama, USA.

Thomas Stone LEATHERBURY and Lucille "Lulie" DAUGHDRILL were married on 8 Jan 1929 in Mobile, Mobile, Alabama, USA. **Lucille "Lulie" DAUGHDRILL**^{295,325}, daughter of Edward Poe DAUGHDRILL and Ida MADDEN, was born on 7 Aug 1900 in Mobile, Mobile, Alabama, USA. She was buried about 2 Jan 1989 in Magnolia Cemetery, Mobile, Mobile, Alabama, USA. She died on 22 Jan 1989 at the age of 88 in Montgomery, Montgomery, Alabama, USA.

Thomas Stone LEATHERBURY and Lucille DAUGHDRILL had the following child:

- 453 i. **Lucille Daughdrill "Lulie" LEATHERBURY**, born 26 Feb 1936, Mobile, Mobile, Alabama, USA; married Arthur Joe GRANT Jr., 7 Sep 1963, Mobile, Mobile, Alabama, USA.



402. **Frank Lewis "Red" LEATHERBURY**^{295,326} (George Scarborough-9, George Scarborough-8, John W.-7, John-6, Edmund-5, Perry-4, Edmund-3, Perry-2, Thomas-1) was born on 25 May 1901 in Mobile, Mobile, Alabama, USA. He died on 29 Apr 1959 at the age of 57 in Mobile, Mobile, Alabama, USA. He was buried on 1 May 1959 in Pine Crest Cemetery, Mobile, Mobile, Alabama, USA.

Frank Lewis "Red" LEATHERBURY and Laura Parker TURNER were married on 2 Jan 1929 in Marion, Marion, Ohio, USA. **Laura Parker TURNER**^{295,327} was born on 16 Apr 1903 in Evanston, Kane, Illinois, USA. She died on 15 Feb 1969 at the age of 65 in Mobile, Mobile, Alabama, USA. She was buried on 17 Feb 1969 in Pine Crest Cemetery, Mobile, Mobile, Alabama, USA.

Frank Lewis LEATHERBURY and Laura Parker TURNER had the following child:

- 454 i. **Edward Roberts LEATHERBURY Sr.**, born 25 Oct 1936, Mobile, Mobile, Alabama, USA; married Mary Shain HOWELL, 27 Jun 1957, Mobile, Mobile, Alabama, USA.

403. **Corinne LEATHERBURY**²⁹⁵ (George Scarborough-9, George Scarborough-8, John W.-7, John-6, Edmund-5, Perry-4, Edmund-3, Perry-2, Thomas-1) was born on 24 May 1903 in Mobile, Mobile, Alabama, USA. She died on 18 Jul 1967 at the age of 64 in Morehead City, Carteret, North Carolina, USA. She was buried about 18 Jul 1967 in Magnolia Cemetery, Mobile, Mobile, Alabama, USA.

Corinne LEATHERBURY and Walter Hermann ZINGELMANN Sr. were married on 14 Dec 1927 in Mobile, Mobile, Alabama, USA. They were divorced in Aug 1950 in , Hamburg, Hamburg, Germany. They were married on 14 Dec 1954 in , Hamburg, Hamburg, Germany. **Walter Hermann ZINGELMANN Sr.**²⁹⁵ was born on 10 Aug 1904 in , Hamburg, Hamburg, Germany. He died on 17 Mar 1984 at the age of 79 in Morehead City, Carteret, North Carolina, USA. He was buried about 17 Mar 1984 in Morehead City, Carteret, North Carolina, USA.

Walter Hermann ZINGELMANN and Corinne LEATHERBURY had the following children:

- 455 i. **Walter Hermann "Sonny" ZINGELMANN Jr.**, born 24 Sep 1928, Mobile, Mobile, Alabama, USA; married Cecilia Louise OVERBEY, 22 Nov 1951, Auburn, Lee, Alabama, USA; died 11 Apr 2008, , Alabama, USA.
- 456 ii. **Corinne Sophia "Fifi" ZINGELMANN**, born 8 Feb 1930, Mobile, Mobile, Alabama, USA; married Tadenusz Andrezej PRZEDPELSKI, 10 Sep 1949, New York City, , New York, USA.
- 457 iii. **Janet ZINGELMANN**, born 9 Feb 1931, Mobile, Mobile, Alabama, USA; married Edwin Albert DINNSEN Jr., II, 9 Oct 1954, , Hamburg, Hamburg, Germany.

404. **Janet LEATHERBURY**²⁹⁵ (George Scarborough-9, George Scarborough-8, John W.-7, John-6, Edmund-5, Perry-4, Edmund-3, Perry-2, Thomas-1) was born on 3 Aug 1905 in Mobile, Mobile, Alabama, USA. She died on 30 Sep 1968 at the age of 63 in Mobile, Mobile, Alabama, USA. She was buried about 30 Sep 1968 in Magnolia Cemetery, Mobile, Mobile, Alabama, USA.

Janet LEATHERBURY and Paul Parr BRINSON Jr., II were married on 9 Nov 1932 in Mobile, Mobile, Alabama, USA. **Paul Parr BRINSON Jr., II**²⁹⁵, son of Paul Parr BRINSON, was born on 7 Aug 1905 in Augusta, Richmond, Georgia, USA. He died on 12 Nov 1952 at the age of 47 in Mobile, Mobile, Alabama, USA. He was buried about 12 Nov 1952 in Magnolia Cemetery, Mobile, Mobile, Alabama, USA.

Paul Parr BRINSON and Janet LEATHERBURY had the following children:

- 458 i. **Paul Parr BRINSON III**, born 12 May 1935, Mobile, Mobile, Alabama, USA; married Martha Jean HUDSPETH, 13 Jul 1958, Atlanta, , Georgia, USA.
- 459 ii. **Edward Leatherbury BRINSON Sr.**, born 9 Sep 1936, Mobile, Mobile, Alabama, USA; married Julia Clarke IRVINE, 1 Feb 1964, Mobile, Mobile, Alabama, USA.
- iii. **BRINSON**²⁹⁵ was born on 18 Nov 1939 in Mobile, Mobile, Alabama, USA. He died on 18 Nov 1939 at the age of 0 in Mobile, Mobile, Alabama, USA. He was buried about 18 Nov 1939 in , , Alabama, USA.
- 460 iv. **Jane Leatherbury BRINSON**, born 21 Mar 1941, Mobile, Mobile, Alabama, USA; married Kenneth Paul

- 461 v. **WHITE-SPUNNER Jr., II**, 27 Jun 1963, Mobile, Mobile, Alabama, USA.
Richard Shields BRINSON Sr., born 9 Jun 1945, Mobile, Mobile, Alabama, USA; married Charlotte Lee POYNTZ, 18 Dec 1967, Columbus, Muscogee, Georgia, USA.

405. **Charles Cunningham LEATHERBURY**^{295,328} (George Scarborough-9, George Scarborough-8, John W.-7, John-6, Edmund-5, Perry-4, Edmund-3, Perry-2, Thomas-1) was born on 6 Oct 1908 in Mobile, Mobile, Alabama, USA. He died on 14 Oct 1989 at the age of 81 in Mobile, Mobile, Alabama, USA. He was buried about 14 Oct 1989 at Plot Square 24 in Magnolia Cemetery, Mobile, Mobile, Alabama, USA.

Charles Cunningham LEATHERBURY and Frances Norma STAINBACK were married on 16 Oct 1931 in Durant, Holmes, Mississippi, USA. **Frances Norma STAINBACK**^{295,329} was born on 10 Oct 1911 in Durant, Holmes, Mississippi, USA. She died on 9 Apr 1971 at the age of 59 in Mobile, Mobile, Alabama, USA. She was buried about 9 Apr 1971 at Plot Square 24 in Magnolia Cemetery, Mobile, Mobile, Alabama, USA.

Charles Cunningham LEATHERBURY and Frances Norma STAINBACK had the following children:

- 462 i. **Frances Carolyn LEATHERBURY**, born 10 Jul 1934, Mobile, Mobile, Alabama, USA; married Edward Dickson WILLIAMS Sr., I, 25 Jan 1958, Mobile, Mobile, Alabama, USA; died 6 May 2009, Mobile, Mobile, Alabama, USA.
 463 ii. **Jane Elizabeth LEATHERBURY**, born 25 Oct 1935, Mobile, Mobile, Alabama, USA; married Lucian NEWMAN Jr., II, 20 Jul 1957, Gadsden, Etowah, Alabama, USA.
 464 iii. **Lucy Stone LEATHERBURY**, born 10 Mar 1939, Mobile, Mobile, Alabama, USA; married Col Elwood Larry STEPHENS, 10 Feb 1962, Mobile, Mobile, Alabama, USA.
 465 iv. **Ann Marie LEATHERBURY**, born 13 Aug 1946, Mobile, Mobile, Alabama, USA; married Joseph Michael ALLEN Jr., II, 25 Jul 1970, Mobile, Mobile, Alabama, USA.

Charles Cunningham LEATHERBURY and Glenn CRAWFORD were married on 22 Aug 1972 in Mobile, Mobile, Alabama, USA. **Glenn CRAWFORD**^{295,330} was born on 29 Jun 1918 in Mobile, Mobile, Alabama, USA. She died on 20 Dec 2004 at the age of 86 in , Mobile, Alabama, USA. She was buried about 20 Dec 2004 in Pine Crest Cemetery, Mobile, Mobile, Alabama, USA.

406. **Carolyn Rubira LEATHERBURY**²⁹⁵ (George Scarborough-9, George Scarborough-8, John W.-7, John-6, Edmund-5, Perry-4, Edmund-3, Perry-2, Thomas-1) was born on 20 Mar 1914 in Mobile, Mobile, Alabama, USA. She died on 6 Dec 1985 at the age of 71 in Point Clear, Baldwin, Alabama, USA. She was buried about 6 Dec 1985 in Stone Street Catholic Cemetery, Mobile, Mobile, Alabama, USA.

Carolyn Rubira LEATHERBURY and Joseph Aloysius MCPHILLIPS Jr., II were married on 30 Jan 1935 in Mobile, Mobile, Alabama, USA. **Joseph Aloysius MCPHILLIPS Jr., II**²⁹⁵, son of Joseph Aloysius MCPHILLIPS and Reta Fontaine HEUTIS, was born on 29 Aug 1913 in Mobile, Mobile, Alabama, USA. He died on 7 Apr 1975 at the age of 61 in Point Clear, Baldwin, Alabama, USA. He was buried about 7 Apr 1975 in Stone Street Catholic Cemetery, Mobile, Mobile, Alabama, USA.

Joseph Aloysius MCPHILLIPS and Carolyn Rubira LEATHERBURY had the following children:

- 466 i. **Joseph Aloysius MCPHILLIPS III**²⁹⁵ was born on 27 Mar 1936 in Mobile, Mobile, Alabama, USA.
 ii. **Frank Leatherbury MCPHILLIPS Sr.**, born 28 Oct 1941, Mobile, Mobile, Alabama, USA; married Stella WALLACE, 22 Jun 1968, Huntsville, Madison, Alabama, USA.
 467 iii. **Carolyn Rubira Leatherbury MCPHILLIPS**, born 16 Dec 1943, Mobile, Mobile, Alabama, USA; married James Powell MEADOR Sr., 13 Aug 1966, Mobile, Mobile, Alabama, USA.



407. **Gregory Luce "Greg" LEATHERBURY Sr.**³³¹ (George Scarborough-9, George Scarborough-8, John W.-7, John-6, Edmund-5, Perry-4, Edmund-3, Perry-2, Thomas-1) was born on 13 Sep 1916 in Mobile, Alabama, USA. He died on 11 Jan 2009 at the age of 92 in Mobile, Mobile, Alabama, USA. He was buried on 13 Jan 2009 at Plot Square 30 in Magnolia Cemetery, Mobile, Mobile, Alabama, USA. Greg was a President, Ryan-Walsh Stevedoring Compny in Mobile, Mobile, Alabama, USA. He was a Director Emeritus, Regions Bank in Mobile, Mobile, Alabama, USA.

Descendants of Thomas Leatherbury (Leatherbarrow)

23 March 2014



Gregory Luce "Greg" LEATHERBURY Sr. and Florence Morton "Flossie" GREAVES were married on 28 Sep 1940 at Christ Episcopal Church in Ridley Park, Delaware, Pennsylvania, USA. **Florence Morton "Flossie" GREAVES** was born on 5 May 1920 in Forest, , Virginia, USA.

Gregory Luce LEATHERBURY and Florence Morton GREAVES had the following children:

- 468 i. **Ellen Radford LEATHERBURY**, born 5 Nov 1941, Mobile, Mobile, Alabama, USA; married Burgess Alfred THOMASSON Sr., 4 May 1963, Mobile, Mobile, Alabama, USA; married Hobart Amory MCWHORTER, 1 Feb 1997, Mobile, Mobile, Alabama, USA.
- 469 ii. **Mary Louise LEATHERBURY**, born 3 Mar 1943, Mobile, Mobile, Alabama, USA; married Laurence Bruce RITTER, 30 Nov 1963, Mobile, Mobile, Alabama, USA.
- 470 iii. **Florence Greaves "Flossie" LEATHERBURY**, born 17 Dec 1944, Mobile, Mobile, Alabama, USA; married Ernest Fleetwood LADD III, 17 Sep 1966, Mobile, Mobile, Alabama, USA.
- 471 iv. **Gregory Luce "Greg" LEATHERBURY Jr., Esq.**, born 11 Feb 1947, Mobile, Mobile, Alabama, USA; married Susan Glover THAMES, 13 Jun 1969, Mobile, Mobile, Alabama, USA.
- 472 v. **Laura Turner LEATHERBURY**, born 28 Aug 1949, Mobile, Mobile, Alabama, USA; married William Gray ACKER, 3 Aug 1973, Mobile, Mobile, Alabama, USA; married John Wayne RIGGINS, 15 Mar 1996, Mobile, Mobile, Alabama, USA.
- 473 vi. **Sadie Stone LEATHERBURY**, born 2 Sep 1951, Mobile, Mobile, Alabama, USA; married Richard Goodman ALEXANDER Sr., 5 Aug 1977, Mobile, Mobile, Alabama, USA.
- 474 vii. **Thomas Greaves "Tom" LEATHERBURY**, born 20 Feb 1957, Mobile, Mobile, Alabama, USA; married Catherine Melissa FOGARTY, 8 Oct 1986, Mobile, Mobile, Alabama, USA.
- 475 viii. **Edward Shields LEATHERBURY Sr.**, born 3 Feb 1962, Mobile, Mobile, Alabama, USA; married Margaret Ann Louise KILPATRICK, 13 Oct 1990, Mobile, Mobile, Alabama, USA.

408. **Joseph Gresham LEATHERBURY Jr.**³³² (Joseph Gresham-9, George Scarborough-8, John W.-7, John-6, Edmund-5, Perry-4, Edmund-3, Perry-2, Thomas-1) was born on 6 Mar 1904 in Bexley, , Mississippi, USA. He died on 4 Feb 1997 at the age of 92 in Pascagoula, Jackson, Mississippi, USA. He was buried about 4 Feb 1997 in Machpelah Cemetery, Pascagoula, Jackson, Mississippi, USA.

Joseph Gresham LEATHERBURY Jr. and Jamie WINGO were married on 3 Aug 1943 in Pascagoula, Jackson, Mississippi, USA. **Jamie WINGO**³³³ was born on 20 Sep 1908 in Pontotoc, Pontotoc, Mississippi, USA. She died on 23 May 1989 at the age of 80 in Pascagoula, Jackson, Mississippi, USA. She was buried about 23 May 1989 in Machpelah Cemetery, Pascagoula, Jackson, Mississippi, USA.

409. **Rosemary LEATHERBURY**²⁹⁵ (Joseph Gresham-9, George Scarborough-8, John W.-7, John-6, Edmund-5, Perry-4, Edmund-3, Perry-2, Thomas-1) was born on 6 Mar 1904 in Bexley, , Mississippi, USA.

Rosemary LEATHERBURY and Herman Cyrus CRAVEN were married in Eupora, Webster, Mississippi, USA. **Herman Cyrus CRAVEN**²⁹⁵ was born on 10 Jan 1896 in Eupora, Webster, Mississippi, USA. He died on 17 Feb 1978 at the age of 82 in Houston, Harris, Texas, USA. He was buried about 17 Feb 1978 in , , Texas, USA.

Herman Cyrus CRAVEN and Rosemary LEATHERBURY had the following children:

- 476 i. **Joseph Eugene "Gene" CRAVEN**, born 11 Jan 1932, Eupora, Webster, Mississippi, USA; married Thelma MAYS, 4 Jun 1960, Dublin, Coahoma, Mississippi, USA.
- 477 ii. **Rose Hermine CRAVEN**, born , , Mississippi, USA; married Oliver James JONES, , , , USA.

410. **Frances Jean LEATHERBURY** (Joseph Gresham-9, George Scarborough-8, John W.-7, John-6, Edmund-5, Perry-4, Edmund-3, Perry-2, Thomas-1) was born on 14 Apr 1910 in Bexley, , Mississippi, USA. She died on 13 Mar 1995 at the age of 84 in , , USA. She was buried about 13 Mar 1995 in , , USA.

Frances Jean LEATHERBURY and Fred MCNEASE were married on 3 Jan 1969 in Pascagoula, Jackson, Mississippi, USA. **Fred MCNEASE** was born on 6 Mar 1907 in Indianola, Sunflower, Mississippi, USA. He died on 6 Mar 1982 at the age of 75 in Pascagoula, Jackson, Mississippi, USA. He was buried about 6 Mar 1982 in , , Mississippi, USA.

411. **Lewis Campbell LEATHERBURY** (Joseph Gresham-9, George Scarborough-8, John W.-7, John-6, Edmund-5, Perry-4, Edmund-3, Perry-2, Thomas-1) was born on 8 Jul 1912 in Bexley, , Mississippi, USA.

Lewis Campbell LEATHERBURY and Anita Lulu ROBERTS were married on 9 Jan in Van Cleave, , Mississippi, USA. **Anita Lulu ROBERTS** was born on 5 Sep 1916 in Van Cleave, , Mississippi, USA.

Lewis Campbell LEATHERBURY and Anita Lulu ROBERTS had the following children:

- 478 i. **Lillian Anita LEATHERBURY**, born 2 Apr 1942, Tallahassee, Leon, Florida, USA; married Ronald Maurice WILLIAMS, 22 Aug 1960, Lacombe, St. Tammany, Louisiana, USA.
- 479 ii. **Maurice Campbell LEATHERBURY**, born 19 Apr 1944, Madisonville, St. Tammany, Louisiana, USA; married Gwynda Lynn HOFFPAUR, 24 Dec 1977, Houston, Harris, Texas, USA; married Sally Bethea POLLACK, 24 Dec 1977, Houston, Harris, Texas, USA; married Cheryl MACHISON, 21 Jun 1989, San Antonio, Bexar, Texas, USA.
- 480 iii. **Rosalie LEATHERBURY**, born 19 Apr 1944, Madisonville, St. Tammany, Louisiana, USA; married Robert Norman STATHAM, 17 Jul 1965, Lacombe, St. Tammany, Louisiana, USA.
- 481 iv. **Phyllis Frances LEATHERBURY**, born 15 Sep 1950, New Orleans, Orleans, Louisiana, USA; married Johnny C. CROW, 2 Jan 1972, Lacombe, St. Tammany, Louisiana, USA.
- 482 v. **Philip Thomas LEATHERBURY**, born 15 Sep 1950, New Orleans, Orleans, Louisiana, USA; married Geralyn SEIDL, 12 May 1973, Tucson, Pima, Arizona, USA.

412. **Thomas Seay "Tom" LEATHERBURY Sr.**³³⁴ (Joseph Gresham-9, George Scarborough-8, John W.-7, John-6, Edmund-5, Perry-4, Edmund-3, Perry-2, Thomas-1) was born on 21 Jun 1917 in Bexley, , Mississippi, USA. He died on 6 Oct 1995 at the age of 78 in Pascagoula, Jackson, Mississippi, USA. He was buried about 6 Oct 1995 in Machpelah Cemetery, Pascagoula, Jackson, Mississippi, USA.



Thomas Seay "Tom" LEATHERBURY Sr. and Rosebud STONE were married on 15 Jun 1946 in Pascagoula, Jackson, Mississippi, USA. **Rosebud STONE**³³⁵ was born on 7 Jan 1924 in Charleston, Tallahatchie, Mississippi, USA. She died on 30 Nov 2010 at the age of 86 in Pascagoula, Jackson, Mississippi, USA. She was buried about 30 Nov 2010 in Machpelah Cemetery, Pascagoula, Jackson, Mississippi, USA.

Thomas Seay LEATHERBURY and Rosebud STONE had the following children:

- 483 i. **Thomas Seay "Tommy" LEATHERBURY Jr., the elder** was born (date unknown).
- ii. **Lucile Lewis "Lucy" LEATHERBURY**, born 21 Dec 1953, Pascagoula, Jackson, Mississippi, USA; married Guy Wilson MOORE Jr., 15 Jul 1972, Pascagoula, Jackson, Mississippi, USA.
- iii. **Thomas Seay "Tommy" LEATHERBURY Jr., the younger** was born on 6 Mar 1957 in Pascagoula,

413. **Rev. Douglas Bagwell LEATHERBURY Sr., I** (Edward West-9, Thomas Esau-8, John W.-7, John-6, Edmund-5, Perry-4, Edmund-3, Perry-2, Thomas-1) was born about 1895 in Onancock, Accomack, Virginia, USA. He was buried about Dec 1962 in Jacksonville, Duval, Florida, USA. He died before 13 Dec 1962 at the age of 67 in Jacksonville, Duval, Florida, USA.

Rev. Douglas Bagwell LEATHERBURY Sr., I and Sarah HAYES were married in , , USA. **Sarah HAYES** was born in , , , USA.

Douglas Bagwell LEATHERBURY and Sarah HAYES had the following children:

- 484 i. **Douglas Bagwell LEATHERBURY Jr., II**, born 28 Mar 1921, Jacksonville, Duval, Florida, USA; married Adelaide Elizabeth WATSON, 2 Sep 1949, Jacksonville, Duval, Florida, USA; died 4 Feb 1994, Jacksonville, Duval, Florida, USA.
- 485 ii. **Sarah Ann LEATHERBURY**, born Jacksonville, Duval, Florida, USA; married Theodore BUCKENMIER, Jacksonville, Duval, Florida, USA.

414. **Margaret LEATHERBURY** (Edward West-9, Thomas Esau-8, John W.-7, John-6, Edmund-5, Perry-4, Edmund-3, Perry-2, Thomas-1) was born in , Accomack, Virginia, USA.

Margaret LEATHERBURY and Meade Garforth STONE were married in , , USA. **Meade Garforth STONE**^{252,336}, son of William Meade STONE and Evelyn Outten ROBERTSON, was born on 2 Jun 1910 in , , Virginia, USA.¹⁴³ He died on 10 Mar 1989 at the age of 78 in , , Virginia, USA.¹⁴³ He was buried about 10 Mar 1989 in , , Virginia, USA. Meade had Social Security Number 229-10-0865.

415. **Jack Boley LEATHERBURY**^{143,337} (Charles Neely W.-9, Thomas Esau-8, John W.-7, John-6, Edmund-5, Perry-4, Edmund-3, Perry-2, Thomas-1) was born on 20 Sep 1916 in Eureka, Juab, Utah, USA. He died on 6 May 1990 at the age of 73 in , , Utah, USA. He was buried about 6 May 1990 in Alpine City Cemetery, Alpine, Utah, Utah, USA.

Jack Boley LEATHERBURY and Gayle Kathryn STRONG were married on 22 May 1939 in Heber, Wasatch, Utah, USA. **Gayle Kathryn STRONG**^{143,338}, daughter of William John STRONG and Evelyn Remington IVERSON, was born on 21 Jul 1920 in Alpine, Utah, Utah, USA. She died on 6 Nov 1984 at the age of 64 in , , Utah, USA. She was buried about 6 Nov 1984 in Alpine City Cemetery, Alpine, Utah, Utah, USA.

Jack Boley LEATHERBURY and Gayle Kathryn STRONG had the following children:

- i. **Jacqueline Strong LEATHERBURY**^{143,339} was born on 22 Feb 1940 in Alpine, Utah, Utah, USA. She died on 22 Feb 1940 at the age of 0 in Alpine, Utah, Utah, USA. She was buried about 22 Feb 1940 in Alpine City Cemetery, Alpine, Utah, Utah, USA.
- ii. **Paul Strong LEATHERBURY**^{143,340} was born on 11 May 1942 in Eureka, Juab, Utah, USA. He died on 23 Nov 1997 at the age of 55 in , , Utah, USA. He was buried about 23 Nov 1997 in Alpine City Cemetery, Alpine, Utah, Utah, USA.
- iii. **Johanna Tabitha Virginia Strong LEATHERBURY**^{143,341} was born on 17 May 1953 in Cedar City, Iron, Utah, USA. She died on 21 Aug 1971 at the age of 18 in , Salt Lake, Utah, USA. She was buried about 21 Aug 1971 in Alpine City Cemetery, Alpine, Utah, Utah, USA.



416. **Edward J. DOUGHTY Jr.** (Willetta A. Fitchett-9, Margaret Elizabeth Mapp-8, Margaret Custis Leatherbury-7, John-6, Edmund-5, Perry-4, Edmund-3, Perry-2, Thomas-1) was born on 6 Mar 1895 in , Northampton, Virginia, USA.

Edward J. DOUGHTY Jr. and Isabel NOTTINGHAM were married on 17 Dec 1919 in , Northampton, Virginia, USA. **Isabel NOTTINGHAM**, daughter of Everette NOTTINGHAM and Lola FITCHETT, was born on 7 Sep 1893 in , Northampton, Virginia, USA. She died on 7 Oct 1937 at the age of 44 in , Northampton, Virginia, USA. She was buried about 7 Oct 1937 in , Northampton, Virginia, USA.

417. **Clyde Hancock JACOB Sr.** (George Robert-9, Sallie Ann Mapp-8, Margaret Custis Leatherbury-7, John-6, Edmund-5, Perry-4, Edmund-3, Perry-2, Thomas-1) was born on 12 Nov 1894 in , , USA.

Clyde Hancock JACOB Sr. and Marian Bavis TAIT were married on 18 Aug 1917 in , , USA. **Marian Bavis TAIT** was born in , , USA.

Clyde Hancock JACOB and Marian Bavis TAIT had the following child:

- i. **Clyde Hancock JACOB Jr.** was born on 15 Jan 1919 in Los Angeles, Los Angeles, California, USA.

418. **Richard Henry JACOB Jr., II** (Richard Henry-9, Sallie Ann Mapp-8, Margaret Custis Leatherbury-7, John-6, Edmund-5, Perry-4, Edmund-3, Perry-2, Thomas-1) was born on 16 Oct 1906 in , Northampton, Virginia, USA. He died on 20 Apr 1958 at the age of 51 in , Northampton, Virginia, USA. He was buried about 20 Apr 1958 in Franktown Cemetery, Franktown, Northampton, Virginia, USA.

Richard Henry JACOB Jr., II and Elizabeth WESTCOTT were married in , Northampton, Virginia, USA. **Elizabeth WESTCOTT**, daughter of Hezekiah Bledsoe WESTCOTT and Elizabeth MAPP, was born on 31 Oct 1906 in , Northampton, Virginia, USA. She died on 24 Sep 1974 at the age of 67 in , Northampton, Virginia, USA. She was buried about 24 Sep 1974 in Franktown Cemetery, Franktown, Northampton, Virginia, USA.

Richard Henry JACOB and Elizabeth WESTCOTT had the following children:

- i. **Elizabeth Westcott "Betsy" JACOB** was born in , Northampton, Virginia, USA.
- ii. **Esther JACOB** was born in , Northampton, Virginia, USA.

419. **Vanessa Earl JACOB** (Richard Henry-9, Sallie Ann Mapp-8, Margaret Custis Leatherbury-7, John-6, Edmund-5, Perry-4, Edmund-3, Perry-2, Thomas-1) was born on 29 Sep 1915 in , Northampton, Virginia, USA. She died in 1966 at the age of 51 in , Northampton, Virginia, USA. She was buried in 1966 in Johnson Church Cemetery, Johnstown, Northampton, Virginia, USA.

Vanessa Earl JACOB and George Fred FLOYD were married on 7 Nov 1934 in , Accomack, Virginia, USA. **George Fred FLOYD**, son of Richard Sinclair FLOYD and Mary Louise WILKINS, was born on 23 Aug 1904 in Bridgetown, Northampton, Virginia, USA. He died on 30 Aug 1993 at the age of 89 in , Northampton, Virginia, USA. He was buried about 30 Aug 1993 in Johnson Church Cemetery, Johnstown, Northampton, Virginia, USA.

420. **Arthur N. HENDERSON Sr.**³⁰⁵ (Margaret Mapp-9, John Robins-8, Margaret Custis Leatherbury-7, John-6, Edmund-5, Perry-4, Edmund-3, Perry-2, Thomas-1) was born on 25 Jan 1895 in , Northampton, Virginia, USA. He died on 2 Oct 1964 at the age of 69 in , Northampton, Virginia, USA. He was buried about 2 Oct 1964 in , Northampton, Virginia, USA.

Arthur N. HENDERSON Sr. and Elizabeth BAGWELL were married in , , Virginia, USA. **Elizabeth BAGWELL**³⁰⁵ was born in 1895 in , Northampton, Virginia, USA. She died in 1974 at the age of 79 in , Northampton, Virginia, USA. She was buried in 1974 in , Northampton, Virginia, USA.

Arthur N. HENDERSON and Elizabeth BAGWELL had the following children:

- i. **Arthur N. HENDERSON Jr.**³⁰⁵ was born on 6 Sep 1916 in , Northampton, Virginia, USA. He died on 24 Oct 1962 at the age of 46 in , Northampton, Virginia, USA. He was buried about 24 Oct 1962 in , Northampton, Virginia, USA.
- ii. **John Mapp HENDERSON**³⁰⁵ was born on 20 Apr 1933 in , Northampton, Virginia, USA. He died on 15 May 1960 at the age of 27 in , Northampton, Virginia, USA. He appeared in the census about 15 May 1960 in , Northampton, Virginia, USA.

Preparer:

W. F. (Bill) Leatherbury
3539 Rio Grande Boulevard NW
Albuquerque, NM 87107-3072
Cell: 505-515-4887
wleatherbury@gmail.com

1. Stratton Nottingham, *Wills And Administrations of Accomack County, Virginia, 1663-1800* (Copyright and published 1990 by Heritage Books, Inc., 1540-E Pointer Ridge Place, Bowie, MD 20716, tel. # 301-390-7709, 866-282-2689 or 800-398-7709), page 5: Last Will and Testament of Thomas Leatherbury, dated 3 Jul 1673 and probated 19 Aug 1673. In his will, Thomas Leatherbury named 2 sons--Charles and Perry and his wife--Eleanor. Charles was his "first" son and Perry was his "second" son. He also named another "second" son--George. However, no other reference is made to this so-called son and he may be assumed to be a son of a favored servant. There is evidence to support this theory in court cases following his death when his widow was involved in a case in which one of their servants had given birth to a son out of wedlock, but his name was not given.

2. Ralph T. Whitelaw, edited by George Carrington Mason, *VIRGINIA'S EASTERN SHORE, A HISTORY OF NORTHAMPTON AND ACCOMACK COUNTIES*, Vol. 1 & 2 (Copyright 1951 by Virginia Historical Society and published 1968 by Peter Smith, Gloucester, MA), Volumes 1 and 2.

3. JoAnn Riley McKey, *Accomack County, Virginia Court Order Abstracts, 1663-1666*, Vol. 1, published 1996 by Heritage Books, Inc., 1540-E Pointer Ridge Place, Bowie, MD 20716, tel. # 301-390-7709, 866-282-2689 or 800-398-7709.

4. JoAnn Riley McKey, *Accomack County, Virginia Court Order Abstracts, 1666-1670*, Vol. 2, published 1996 by Heritage Books, Inc., 1540-E Pointer Ridge Place, Bowie, MD 20716, tel. # 301-390-7709, 866-282-2689 or 800-398-7709.

5. JoAnn Riley McKey, *Accomack County, Virginia Court Order Abstracts, 1671-1673*, Vol. 3, published 1996 by Heritage Books, Inc., 1540-E Pointer Ridge Place, Bowie, MD 20716, tel. # 301-390-7709, 866-282-2689 or 800-398-7709, page 139: Last Will and Testament of Thomas Leatherbury, dated 3 Jul 1673 and probated 19 Aug 1673. In his will, Thomas Leatherbury named 2 sons--Charles and Perry and his wife--Eleanor. Charles was his "first" son and Perry was his "second" son. He also named another "second" son--George. However, no other reference is made to this so-called son and he may be assumed to be a son of a favored servant. There is evidence to support this theory in court cases following his death when his widow was involved in a case in which one of their servants had given birth to a son out of wedlock, but his name was not given.

6. JoAnn Riley McKey, *Accomack County, Virginia Court Order Abstracts, 1673-1676*, Vol. 4, published 1997 by Heritage Books, Inc., 1540-E Pointer Ridge Place, Bowie, MD 20716, tel. # 301-390-7709, 866-282-2689 or 800-398-7709.

7. JoAnn Riley McKey, *Accomack County, Virginia Court Order Abstracts, 1676-1678*, Vol. 5, published 1997 by Heritage Books, Inc., 1540-E Pointer Ridge Place, Bowie, MD 20716, tel. # 301-390-7709, 866-282-2689 or 800-398-7709.

8. Ancestral File (R), registered, provided by The Church of Jesus Christ of Latter-Day Saints, copyright © 1999-2009 by Intellectual Reserve, Inc. (Provided by The Church of Jesus Christ of Latter-Day Saints, copyright © 1999-2006 by Intellectual Reserve, Inc., English approval: Mar 2009, web address: www.familysearch.org, version 2.5.0).

9. Clayton Torrence, *Old Somerset on The Eastern Shore of Maryland, A Study in Foundations and Founders*, published 1979 in Baltimore by Regional Publishing Company.

10. Edited by Josiah Arrowsmith, *The Registers of The Parish Church of Ormskirk, Lancashire, England, Part I, 1557-1626*, published by Lancashire Parish Records Office (LPRO), page 120, (folio 162): date and place of christening, father's first and last names, his first name, father's last name spelled as Letherbarrowe, date of christening given as 21 Mar 1621. The approximate year of his birth was estimated from depositions he made in at least 4 court entries in Accomack County, Virginia, in which he gave his age. From these entries, the year of his birth was either 1622 or 1626. The earlier entries indicated 1622 and might be expected to be more accurate. It has not been confirmed with documented proof, but it is believed that he was christened in Saints Peter and Paul Church in Ormskirk, Lancashire, England on 16 Mar 1621/1622 and that the name of his father was Roger Letherbarrowe. This information was extracted from the *RECORD OF BIRTHS AND/OR CHRISTENING RECORDS, 1557-1678*, Ormskirk, Lancashire, England. Under this assumption, he would have been one of the three known sons of Roger Leatherbarrow and Alice Butler and that he was christened on 16 March 1621/1622 in Saints Peter and Paul Church in Ormskirk, Lancaster County, England, but this theory has not been confirmed. This is only circumstantial, but if these were his parents, his two brothers were named Henry--christened 14 Dec 1615 in Ormskirk and John--christened 10 Jul 1617 in Ormskirk. It is interesting, however, that none of his children were named after his siblings or his parents. His elder son did have a son whom he named John but there are no direct descendents with the given name of Henry in any records until after 1800. Furthermore, there are no direct descendents with the given name of Roger in any records on the Eastern Shore found to date. This would be very suspicious, if it were not for the fact that his mother died in 1623 and his father died in 1634. He would not have known his mother and would have had only a few memories of his father before his death when Thomas was only about 12 years old.

11. *Orders, Wills, &c., 1671-1673*, Accomack County, Virginia, page 234: Last Will and Testament of Thomas Leatherbury, dated 3 Jul 1673 and probated 19 Aug 1673. In his will, Thomas Leatherbury named 2 sons--Charles and Perry and his wife--Eleanor. Charles was his "first" son and Perry was his "second" son. He also named another "second" son--George. However, no other reference is made to this so-called son and he may be assumed to be a son of a favored servant. There is evidence to support this theory in court cases following his death when his widow was involved in a case in which one of their servants had given birth to a son out of wedlock, but his name was not given.

12. William S. Burton, M. D., Dr. William S. Burton, M. D., P. O. Box 817, 9540 Rogers Drive, Nassawadox, VA 23413, tel. # 757-442-6831, 2005 e-mail address: drbill@shorelineonline.net [now deceased], wife's last name assumed from information provided by this reference.

13. Nugent, Nell Marion, *CAVALIERS AND PIONEERS--ABSTRACTS OF VIRGINIA LAND PATENTS AND*

GRANTS, Volume 1, 1623-1666, Volume 2, 1666-1695 and Volume 3, 1695-1732, published 1934, published by The Dietz Press, Richmond, VA, page 324, Volume 1. Land Patent to Thomas Leatherbury in Northampton County dated 2 Oct 1655. He was married before this date and his approximate year of marriage was estimated to be about 1645.

14. Skordas, Gust, editor, EARLY SETTLERS OF MARYLAND, published by Genealogical Publishing Co., Baltimore, MD, page 285. Immigration of Thomas Leatherborow in 1638 who assigned his rights for 100 acres of land to Randall Revell.

15. MARYLAND LAND RECORDS, Maryland Hall of Records 17, 335-2; 1/23/01/05, Maryland Hall of Records, entry dated 25 Aug 1641, pages 78 & 100. Randoll Revell transported himself in 1636. He also demanded a patent of land for transporting his wife, Rebecca, and his son, John, since 1634. He surrendered the first patent to Jane Cockshott, widow. He also said he transported one man servant, Richard Nevill, and assigned a patent to Thomas Letherborow. On 25 Aug 1641, he assigned rights to a patent to Richard Nevill, and in 1641, to Mary Troughton, widow. Mary Troughton had transported herself and 6 servants in 1638. Immigration of Thomas Letherborow in 1638 who assigned his land rights to Randall Revell.

16. Leatherbury, William "Bill" F., personal, vital and other family information in possession of author, records, references and other information recorded by the author. This Thomas Leatherbury was the first and only known ancestor of the Leatherbury family in America. It is assumed that he came from England, and from the record of his entry into Maryland in 1638, it is also assumed that his name before he came to the Colonies was Leatherborough or Leatherbarrow. This implies that he was a relative of the family of the same name having many members living near the cities of Liverpool and Manchester, in the county of Lancaster, England.

Thomas Leatherbury was in Maryland by 1638 when he received 100 acres of land as head rights for transporting himself into the colony. He reassigned this property to Randall Revell, who was known to be a cooper. One might assume this land was payment for an apprenticeship as a cooper, since Thomas later became a cooper by trade. He had settled near Onancock, Accomack County, Virginia before 1645 and this property became his home property. He was also a planter or farmer, and by the time of his death in 1673, he was able to leave more than 3500 acres of land to be divided between his two sons Charles and Perry. In November of 1660, he and several other men, who included Ambrose Dixon, Henry Voss, Henry White and Levin Denwood, were taken to trial in Jamestown and convicted for breach of the law concerning Quakers. Leatherbury, Dixon and White were found guilty, but the court did not penalize them (see page 303, Torrence). Most of these men eventually moved out of the Colony of Virginia and into the Colony of Maryland, where they could more freely practice their religion.

In 1659, he purchased a 300-acre tract of land from James Jones and a building on this property was used as a Quaker Meetinghouse. Alexander Maddox also owned adjoining property, and in 1683, Charles Leatherbury, son and heir of Thomas, sold this property to Thomas Maddox, son and heir of Alexander. This property is the first known place used for a Quaker Meetinghouse on the Eastern Shore of Virginia (see page 499, Whitelaw). Alexander Maddox first married Elizabeth ..?.., and secondly, he married Eleanor White. He died in Northampton County, Virginia, before 26 February 1659/1660. In the Court of 10 November 1663, Thomas Maddox, the eldest son of Alexander Maddox, chose Edmund Bowman as his guardian. It is also known that the widow of Alexander Maddox married William Bosman before 1663 (see Torrence, page 451), while the widow of Thomas Leatherbury married Edmund Bowman before 1677 (see Whitelaw, page 1040).

Alexander Maddox first married Elizabeth ..?.., and secondly, he married Ellenor White. He died in Northampton County, Virginia, before 26 February 1659/1660. In the Court of 10 November 1663, Thomas Maddox, the eldest son of Alexander Maddox, chose Edmund Bowman as his guardian. It is also known that the widow of Alexander Maddox married William Bosman before 1663 (see Clayton Torrence, page 451), while the widow of Thomas Leatherbury married Edmund Bowman before 1677 (see Ralph Whitelaw, page 1040). For these and other reasons, it is often assumed that the wife of Thomas Leatherbury was the widow of Alexander Maddox (see Ralph Whitelaw, page 499); however, this is not likely, since Ellenor Leatherbury was named as head rights in a patent for 600 acres of land, dated 2 October 1655 to Thomas Leatherbury. Therefore, head Ellenor must have been married before the date of that patent and before the date of the death of Alexander Maddox. This confusion may arise because the first names of these two women were the same and because the surnames of William Bosman and Edmund Bowman are similar. However, none of this accounts for the fact that Alexander Maddox and Thomas Leatherbury were close friends with each other.

There is also no proof that his wife's surname was Perry, except for the onomastic evidence of the name of their younger son Perry.

17. Orders, Deeds & Wills, Book 3, 1645-1651, Northampton County, Virginia, page 153. Deposition of Thomas Leatherbury made August, 1648 giving his approximate age as 26 years. .

18. Orders, Book 10, 1664-1674, Northampton County, Virginia, page 77. Deposition by Thomas Leatherbury made August, 1669 giving his approximate age.

19. Leatherbury, William F. "Bill". Mis c. Notes THOMAS LEATHERBURY (LEATHERBARROW) (Roger-1) was christened on 16 Mar 1621/22 in , Ormskirk, Lancashire, England. He died before 19 Aug 1673 in , Accomack, Virginia, America. He was buried about 19 Aug 1673 in , Accomack, Virginia, America. This Thomas Leatherbury was the first and only known ancestor of the Leatherbury family in America. It is assumed that he came from England, and from the record of his entry

into Maryland in 1638, it is also assumed that his name before he came to the Colonies was Leatherborough or Leatherbarrow. This implies that he was a relative of the family of the same name having many members living near the cities of Liverpool and Manchester, in the county of Lancaster in England. The approximate year of his birth was estimated from depositions he made in at least 4 court entries in which he gave his age. The year of his birth from these entries was either 1622 or 1626. The earlier entries were 1622 and might be expected to be more accurate. It has not been documented, but it is believed that he was christened in Saints Peter and Paul Church in Ormskirk, Lancashire, England on 16 Mar 1622/1623 and that the name of his father was Roger Letherbarrow. This information was extracted from the RECORD OF BIRTHS AND/OR CHRISTENING RECORDS, 1557-1678, Ormskirk, Lancashire, England. Under this assumption, he would have been one of the three known sons of Roger Leatherbarrow and Alice Butler and that he was christened on 16 March 1621/1622 in Saints Peter and Paul Church in Ormskirk, Lancaster County, England, but this theory has not been confirmed. This is only circumstantial, but if these were his parents, his two brothers were named Henry--christened 14 Dec 1615 in Ormskirk and John--christened 10 Jul 1617 in Ormskirk. It is interesting, however, that none of his children were named after either his siblings or his parents. His elder son did have a son whom he named John but there are no direct descendants with the given name of Henry in any records until after 1800. Furthermore, there are no direct descendants with the given name of Roger in any records on the Eastern Shore found to date. This would be very suspicious, if it were not for the fact that his mother died in 1623, and his father died in 1634. He would not have known his mother and would have had only a few memories of his father before his death when Thomas was only about 12 years old. Thomas Leatherbury was in Maryland by 1638 when he received 100 acres of land as head rights for transporting himself into the colony. Here assigned this property to Randall Revell, who was known to be a cooper. One might assume this land was payment for an apprenticeship as a cooper, since Thomas later became a cooper by trade. He had settled near Onancock, Accomack County, Virginia before 1645 and this property became his home property. He was also a planter or farmer, and by the time of his death in 1673, he was able to leave more than 3500 acres of land to be divided between his two sons Charles and Perry. In November of 1660, he and several other men, who included Ambrose Dixon, Henry Voss, Henry White and Levin Denwood, were taken to trial in Jamestown and convicted for breach of the law concerning Quakers. Leatherbury, Dixon and White were found guilty, but the court did not penalize them (see page 303, Torrence). Most of these men eventually moved out of the Colony of Virginia and into the Colony of Maryland, where they could more freely practice their religion. In 1659, he purchased a 300-acre tract of land from James Jones and a building on this property was used as a Quaker Meetinghouse. Alexander Maddox also owned adjoining property, and in 1683, Charles Leatherbury, son and heir of Thomas, sold this property to Thomas Maddox, son and heir of Alexander. This property is the first known place used for a Quaker Meetinghouse on the Eastern Shore of Virginia (see page 499, Whitelaw). Alexander Maddox first married Elizabeth ..?.., and secondly, he married Eleanor White. He died in Northampton County, Virginia, before 26 February 1659/1660. In the Court of 10 November 1663, Thomas Maddox, the eldest son of Alexander Maddox, chose Edmund Bowman as his guardian. It is also known that the widow of Alexander Maddox married William Bosman before 1663 (see Torrence, page 451), while the widow of Thomas Leatherbury married Edmund Bowman before 1677 (see Whitelaw, page 1040). For these and other reasons, it is often assumed that the wife of Thomas Leatherbury was the widow of Alexander Maddox (see Whitelaw, page 499). However, this is not likely, since Eleanor Leatherbury was named as head rights in a patent for 600 acres of land, dated 2 October 1655, to Thomas Leatherbury. Therefore, he and Eleanor must have been married before the date of that patent, which was prior to the date of the death of Alexander Maddox. This confusion may arise because the first names of these two women were the same and because the surnames of William Bosman and Edmund Bowman were very similar. However, none of this accounts for the fact that Alexander Maddox and Thomas Leatherbury were close friends with each other. There is also no proof that his wife's surname was Perry, except for the onomastic evidence of the name of his youngest son Perry. In his will, Thomas Leatherbury named 2 sons--Charles and Perry and his wife--Eleanor. Charles was his "first" son and Perry was his "second" son. He also named another "second" son--George. However, no other reference is made to this so-called son and he may be assumed to be a son of a servant. There is evidence to support this theory in court cases following his death when his widow was involved in a case in which one of their servants had given birth to a son out of wedlock, but his name was not given. He was married to Eleanor PERRY before 2 Oct 1655 in , , America. Eleanor PERRY was born about 1625. She died before 17 Apr 1677 in , Accomack, Virginia, America. She was buried about 17 Apr 1677 in , Accomack, Virginia, America.

From: http://www.cyberancestors.com/cummins/ps107/ps107_193.htm.

20. THE MILES FILES, latest version, compiled by Moody K. Miles, 42 Meadowood Drive, Stafford, VA 22554 and prepared by Barry W. Miles & Moody K. Miles, III and stored at the Eastern Shore Public Library, 23610 Front Street, P. O. Box 360, Accomack, VA 23301, tel. # 757-787-3400, 757-678-7800, 757-824-5151, posted at web address: espl-genealogy.org/MilesFiles, updated by Barry W. Miles, 6641 Whitesburg Rd., Snow Hill, MD 21863, 410-651-4158, 2011 e-mail address: barry@tassnet.net and Moody K. Miles, III, 42 Meadowood Drive, Stafford, VA 22554, 703-328-2898 or 757-824-3766, 2013 e-mail address: mkmiles3@gmail.com. Thomas was born circa 1620. He married Eleanor (----) circa 1645.

Family

Eleanor (----) b. c 1620

Child 1. Perry Leatherbury+

b. c 1650, d. b 5 Apr 1709

21. William S. Burton, M. D., Dr. William S. Burton, M. D., P. O. Box 817, 9540 Rogers Drive, Nassawadox, VA 23413, tel. # 757-442-6831, 2005 e-mail address: drbill@shorelineonline.net [now deceased]. She was the wife of the first and only known ancestor of the Leatherbury family in America. It is not known exactly when she married Thomas Leatherbury. Her maiden name was assumed to be Perry from information provided by Dr. William "Bill" S. Burton of Nasawaddox, VA. Unfortunately, before his death, Dr. Bill Burton could not establish proof of this statement and we were unable to discover the e-mail message and its date where this information was transmitted. He also provided other family information.

22. Nugent, Nell Marion, CAVALIERS AND PIONEERS--ABSTRACTS OF VIRGINIA LAND PATENTS AND GRANTS, Volume 1, 1623-1666, Volume 2, 1666-1695 and Volume 3, 1695-1732, published 1934 by The Dietz Press, Richmond, VA, page 324, Volume 1. Land Patent to Thomas Leatherbury in Northampton County dated 2 Oct 1655. She was married to Thomas Leatherbury before this date and her approximate year of marriage to him was estimated to be about 1645.

23. Leatherbury, William F. "Bill". She was the wife of the first and only known ancestor for the Leatherbury family in America. It is not known exactly when she married him but her maiden name was given as Perry by Dr. William S. "Bill" Burton of Nasawaddox, VA but he was unable to confirm the source of this information before his death. Alexander Maddox first married Elizabeth ..?.., and secondly, he married Ellenor White. He died in Northampton County, Virginia, before 26 February 1659/1660. In the Court of 10 November 1663, Thomas Maddox, the eldest son of Alexander Maddox, chose Edmund Bowman as his guardian. It is also known that the widow of Alexander Maddox married William Bosman before 1663 (see Clayton Torrence, page 451), while the widow of Thomas Leatherbury married Edmund Bowman before 1677 (see Ralph Whitelaw, page 1040). For these and other reasons, it is often assumed that the wife of Thomas Leatherbury was the widow of Alexander Maddox (see Ralph Whitelaw, page 499); however, this is not likely, since Ellenor Leatherbury was named as head rights in a patent for 600 acres of land, dated 2 October 1655 to Thomas Leatherbury. Therefore, he and Ellenor must have been married before the date of that patent and before the date of the death of Alexander Maddox. This confusion may arise because the first names of these two women were the same and because the surnames of William Bosman and Edmund Bowman are similar. However, none of this accounts for the fact that Alexander Maddox and Thomas Leatherbury were close friends with each other.

There were no children known to be born of her marriage to Edmund Bowman.

24. THE MILES FILES, version 13.5, updated October 2013, compiled by M. K. Miles, 42 Meadowood Drive, Stafford, VA 22554 and prepared by Barry W. Miles & Moody K. Miles, III and stored at the Eastern Shore Public Library. Eleanor was born circa 1620. She married Thomas Leatherbury circa 1645.

Family

Thomas Leatherbury b. c 1620

Child 1. Perry Leatherbury+

b. c 1650, d. b 5 Apr 1709

25. Orders, 1690-1697, Accomack County, Virginia, page 28. This record gives the administration of estate of Charles Leatherbury, his wife's first name and the first names of 6 children.

26. Wills, Deeds, Orders, 1678-1682, Accomack County, Virginia (Accomack County, Virginia), page 116. The deposition of his wife, Elizabeth Leatherbury, made in the Court of 8 Nov 1679 stating her name and age.

27. Wills, &c., 1692-1715, Pt. I (transcribed Wills, &c., 1692-1715, Part I), Accomack County, Virginia (Accomack County, Virginia), page 272. The inventory of estate of Charles Leatherbury giving her first name and first and last names of her second husband.

28. Orders, 1697-1703, Accomack County, Virginia, page 115. Court entry dated 4 June 1701 giving her first name, her third husband's name (John Stanton) and the names of 2 daughters by her first husband, Elizabeth and Sarah. .

29. Wills, Deeds, Orders, 1678-1682, Accomack County, Virginia, page 116. The deposition of Elizabeth Leatherbury made in the Court of 8 Nov 1679 stating her name and age.

30. Compiled By James Handley Marshall, Abstracts of Wills And Administrations of Northampton County, Virginia, 1632-1802 (Copyright 1994 and published July, 1994 by Picton Press, P. O. Box 1111, Camden, ME 04843-1111, tel. # 207-236-6565), page 67. Her first name, date and place of her christening, her father's first and last names and her mother's first name given in this record.

31. THE MILES FILES, version 13.5, updated October 2013, compiled by M. K. Miles, 42 Meadowood Drive, Stafford, VA 22554 and prepared by Barry W. Miles & Moody K. Miles, III and stored at the Eastern Shore Public Library. Elizabeth was born circa 1650. She married Charles Leatherbury circa 1675.1 As of circa 1675, her married name was Leatherbury.1 Elizabeth was named as administrator of an estate on 18 March 1691 at Accomack Co, VA. It was on this date that administration on the estate of Charles Leatherbury was granted to his widow Elizabeth. She presented Mr. Joseph Robinson as security..1 She married William Barnes on 21 March 1693/94 at Accomack Co, VA. It was on this date that Col. Charles Scarburgh sued William Barnes and his wife Elizabeth (as administratress of the estate of her deceased husband, Charles

Leatherbury). Since Barnes admitted owing 4920 lbs tobacco, he was ordered to pay the debt from the estate along with court costs..² As of 21 March 1693/94, her married name was Barnes.² She married John Stanton on 4 June 1701 at Accomack Co, VA. It was on this date that Elizabeth & Sarah Leatherbury, daughters of Charles Leatherbury dec'd, petitioned that their father died intestate and that their mother Elizabeth (now wife of John Stanton) had obtained administration of Charles' estate while still a widow; she returned no inventory as directed by law. Ordered that Elizabeth Stanton present and swear to an inventory of any estate that had come into her hands or of which she had knowledge. On 4 Jun 1701 it was recorded that since Elizabeth, now wife of John Stanton, had not previously done so, the mother was ordered to provide an inventory; she and her new husband now presented an inventory and an account of the debts she had paid out of the estate. After examining the documents, the court ordered John Stanton to pay Elizabeth and Sarah Leatherbury each a 1/7 part of the estate (valued at £5.15.4 and a 1/7 of the "horses, mares & sheep & cattle." (NOTE: Evidently there were other children?]).³ As of before May 1901, her married name was Stanton.³

Family

Charles Leatherbury b. c 1640, d. b 18 Mar 1690/91

Marriage*She married Charles Leatherbury circa 1675.¹

Children

Charles Leatherbury+

4 b. c 1675, d. b 4 Apr 1721

Elizabeth Leatherbury b. c 1680

Sarah Leatherbury b. c 1682

Citations

1. [S703] JoAnn Riley McKey, *Accomack Co, VA, Court Order Abstracts, 1690-1697, Volume 8*, p. 31.
2. [S703] JoAnn Riley McKey, *Accomack Co, VA, Court Order Abstracts, 1690-1697, Volume 8*, p. 138.
3. [S704] JoAnn Riley McKey, *Accomack Co, VA, Court Order Abstracts, 1697-1703, Volume 9*, p. 112 & 124.
4. [S570] Stratton Nottingham, *Accomack Co, VA, Wills & Administrations, 1663-1800*, p. 88 (adm of John Stanton to son Robert).

32. Orders, 1697-1703, Accomack County, Virginia, page 115. Deposition given in court of 4 Jun 1701 giving her first name, her father's name, her mother's name, and name of her mother's second husband, John Stanton. This record states that her parents had 7 children. The approximate year of her birth estimated the date of this record.

33. THE MILES FILES, version 13.5, updated October 2013, compiled by M. K. Miles, 42 Meadowood Drive, Stafford, VA 22554 and prepared by Barry W. Miles & Moody K. Miles, III and stored at the Eastern Shore Public Library. Sarah was born circa 1682 at Accomack Co, VA. It was on this date that Elizabeth & Sarah Leatherbury, daughters of Charles Leatherbury dec'd, petitioned that their father died intestate and that their mother Elizabeth (now wife of John Stanton) had obtained administration of Charles' estate while still a widow; she returned no inventory as directed by law. Ordered that Elizabeth Stanton present and swear to an inventory of any estate that had come into her hands or of which she had knowledge.²

Citations

1. [S704] JoAnn Riley McKey, *Accomack Co, VA, Court Order Abstracts, 1697-1703, Volume 9*, p. 112.
2. [S704] JoAnn Riley McKey, *Accomack Co, VA, Court Order Abstracts, 1697-1703, Volume 9*.
34. Orders, Wills, Etc., XVIII, No. 14, 1698-1710, Northampton County, Virginia (Northampton County, Virginia), page 188. Last will and testament of Bridget Foxcroft, widow of Isaac Foxcroft, giving her first and last names, her mother's first name and the names of her mother's second husband, John Stanton. Her mother's name given as Elizabeth Leatherberry and her first name spelled as Bridgett.
35. Orders, 1697-1703, Accomack County, Virginia, page 115. Deposition given in court of 4 Jun 1701 giving the names of one of her sisters, Sarah, her father, her mother, Elizabeth, and her mother's second husband, John Stanton. This record states that her parents had 7 children. The approximate year of her birth estimated the date of this record.
36. Orders, 1697-1703, Accomack County, Virginia, page 115: first and last names of mother's second husband, mother's first name, mother had 7 children by her first husband.
37. Stratton Nottingham, *Wills And Administrations of Accomack County, Virginia, 1663-1800*, page 43. His last will and testament.
38. *Wills, &c., 1692-1715, Pt. I (transcribed Wills, &c., 1692-1715, Part I)*, Accomack County, Virginia, page 481. His last will and testament.
39. Stratton Nottingham, *Wills And Administrations of Accomack County, Virginia, 1663-1800*, page 66. His last will and testament probated 4 Apr 1721.
40. *Wills, Deeds, &c., 1715-1729, Volume 1, Accomack County, Virginia (Accomack County, Virginia)*, page 324. His last will and testament probated 4 Apr 1721.
41. *Wills, &c., 1692-1715, Pt. I (transcribed Wills, &c., 1692-1715, Part I)*, Accomack County, Virginia, pages 525-527. Deed of Charles Leatherbury to Griffith Savage, dated 6 Jun 1710 and recorded 23 Jun 1710, giving his occupation, his wife's

first name, his father's first and last names and his paternal grandfather's first and last names.

42. Wills, &c., 1692-1715 (transcribed Wills, &c., 1692-1715, Part II), Accomack County, Virginia (Accomack County, Virginia), page 348, transcribed page 109. Deed of Charles Leatherbury to Richard Cutler, dated and acknowledged 1 Aug 1704 and recorded 3 Aug 1704 giving his occupation. He must have been at least 21 years of age when this deed was dated.

43. Orders, 1697-1703, Accomack County, Virginia, page 115. Record giving the first and last names of mother's second husband and his mother's first name. His mother had 7 children by her first husband, who was his father.

44. Wills, &c., 1692-1715 (transcribed Wills, &c., 1692-1715, Part II), Accomack County, Virginia, page 418, transcribed pages 252-253. Deed of Charles Leatherbury to Thomas Leatherbury, dated 4 Aug 1707, acknowledged 5 Aug 1707 and recorded 27 Aug 1707 giving the first name of his wife, his occupation, the name of one brother, Thomas Leatherbury, and his brother's occupation. The approximate date of his marriage was before this deed was dated.

45. THE MILES FILES, version 13.5, updated October 2013, compiled by M. K. Miles, 42 Meadowood Drive, Stafford, VA 22554 and prepared by Barry W. Miles & Moody K. Miles, III and stored at the Eastern Shore Public Library. Charles was born circa 1675 at Accomack Co, VA.1 He married Vallance (15) Bagwell, daughter of Thomas (4) Bagwell and Ann Stockley, circa 1700. Vallance Bagwell married Charles Leatherbury, a cordwainer, who held 1,100 acres in Accomack Co, in 1704..2 Charles was named as administrator of an estate on 4 November 1718 at Accomack Co, VA. It was on this date that administration on the estate of John Stanton was granted to his son Robert Stanton & his son-in-law (meaning stepson) Charles Leatherbury with John Parker & John Parker securities.1 He made a will on 2 March 1721 at Accomack Co, VA.3 Charles died before 4 April 1721.2

Family

Vallance (15) Bagwell b. c 1685

Children

John (63) Leatherbury+

b. c 1700, d. b 17 Nov 1756

Thomas (62) Leatherbury+

b. c 1707, d. b 29 Mar 1748

Perry (64) Leatherbury b. c 1711

Elizabeth (65) Leatherbury b. c 1713

Ann (66) Leatherbury b. c 1715

Citations

1. [S570] Stratton Nottingham, *Accomack Co, VA, Wills & Administrations, 1663-1800*, p. 88 (adm of John Stanton to son Robert).

2. [S887] John Frederick Dorman, *Adventurers of Purse and Person, Virginia, 1607-1624/5*, p. 97 (Bagwell Family).

3. [S887] John Frederick Dorman, *Adventurers of Purse and Person, Virginia, 1607-1624/5*.

46. THE MILES FILES, version 13.5, updated October 2013, compiled by M. K. Miles, 42 Meadowood Drive, Stafford, VA 22554 and prepared by Barry W. Miles & Moody K. Miles, III and stored at the Eastern Shore Public Library. Perry was born circa 1711 at Accomack Co, VA. Perry was named in his father's will on 2 March 1721 at Accomack Co, VA.1

Citations

1. [S887] John Frederick Dorman, *Adventurers of Purse and Person, Virginia, 1607-1624/5*, p. 97 (Bagwell Family).

47. THE MILES FILES, version 13.5, updated October 2013, compiled by M. K. Miles, 42 Meadowood Drive, Stafford, VA 22554 and prepared by Barry W. Miles & Moody K. Miles, III and stored at the Eastern Shore Public Library. Ann was born circa 1715 at Accomack Co, VA. Ann was named in her father's will on 2 March 1721 at Accomack Co, VA.1

Citations

1. [S887] John Frederick Dorman, *Adventurers of Purse and Person, Virginia, 1607-1624/5*, p. 97 (Bagwell Family).

48. THE MILES FILES, version 13.5, updated October 2013, compiled by M. K. Miles, 42 Meadowood Drive, Stafford, VA 22554 and prepared by Barry W. Miles & Moody K. Miles, III and stored at the Eastern Shore Public Library. Elizabeth was born circa 1713 at Accomack Co, VA. Elizabeth was named in her father's will on 2 March 1721 at Accomack Co, VA.1

Citations

1. [S887] John Frederick Dorman, *Adventurers of Purse and Person, Virginia, 1607-1624/5*, p. 97 (Bagwell Family).

49. Compiled by Leon de Valinger, Jr., DPAC, CALENDAR OF KENT COUNTY, DELAWARE PROBATE RECORDS, 1680-1800, page 107. Transcription of his last will and testament giving the approximate dates and places of his death and burial, his wife's name not given and she may be assumed to have been deceased, names of 6 his children - Charles, John, William, Jonathan, Abell and Mary.

50. Orders, 1697-1703, Accomack County, Virginia, page 115. His mother's first name, first and last names of his mother's second husband. His mother had 7 children by her first husband, who was his father.

51. Wills, &c., 1772-1777, Accomack County, Virginia (Accomack County, Virginia), page 200. Her last will and testament dated 24 Apr 1774 and probated 31 May 1774.

52. THE MILES FILES, version 13.5, updated October 2013, compiled by M. K. Miles, 42 Meadowood Drive, Stafford, VA 22554 and prepared by Barry W. Miles & Moody K. Miles, III and stored at the Eastern Shore Public Library. Elizabeth was born circa 1680 at Accomack Co, VA. It was on this date that Elizabeth & Sarah Leatherbury, daughters of Charles Leatherbury dec'd, petitioned that their father died intestate and that their mother Elizabeth (now wife of John Stanton) had obtained administration of Charles' estate while still a widow; she returned no inventory as directed by law. Ordered that Elizabeth Stanton present and swear to an inventory of any estate that had come into her hands or of which she had knowledge.1

Citations

1. [S704] JoAnn Riley McKey, *Accomack Co, VA, Court Order Abstracts, 1697-1703, Volume 9*, p. 112.

53. THE MILES FILES, version 13.5, updated October 2013, compiled by M. K. Miles, 42 Meadowood Drive, Stafford, VA 22554 and prepared by Barry W. Miles & Moody K. Miles, III and stored at the Eastern Shore Public Library. John was born circa 1675 at Accomack Co, VA. John was named in his father's will on 19 March 1688 at Accomack Co, VA. He was shown as an underage son John in the will of Isaac Metcalfe, wife Ann..1 He married Elizabeth (-----) circa 1730. He made a will on 19 July 1749 at Accomack Co, VA. To wife Elizabeth my plantation during her widow & then to my son Thomas Metcalf the plantation he now lives on containing the 1/6 part of the tract of land where I now live. To son Samuel the plantation I now live on, being 1/6 of my tract of land. To son Mark Metcalf 1/6 of my land adjacent my son Thomas. To son William Metcalf 1/6 of my land on the South-west corner. To son Isaac Metcalf 1/6 of my land between my sons William & Mark Metcalf. To son William 1/6 of my land where Rachel Ashby now lives. Daughters Sarah & Tabitha Metcalf. Wife Elizabeth residual legatee & Exec. Witt: Thomas Parramore, John Bagwell, Rachel Ashby..2 John died in May 1750.3 John's will was probated on 28 May 1751 at Accomack Co, VA. George Holden appointed guardian to John Metcalf, Infant heir at law to the testator..2

Family

Elizabeth (-----) b. c 1710, d. May 1774

Children

John Metcalf b. c 1730

Thomas Metcalf+

b. c 1732, d. Jul 1771

Samuel Metcalf b. c 1734

Sarah Metcalf b. c 1737

Tabitha Metcalf b. c 1738, d. Jan 1790

Mark Metcalf+

b. c 1740, d. 1795

William Metcalf b. c 1746

Isaac Metcalf b. c 1748

Citations

1. [S570] Stratton Nottingham, *Accomack Co, VA, Wills & Administrations, 1663-1800*, p. 17 (will of Isaac Metcalfe, wife Ann).

2. [S570] Stratton Nottingham, *Accomack Co, VA, Wills & Administrations, 1663-1800*, p. 163 (will of John Metcalf, wife Elizabeth).

3. [S570] Stratton Nottingham, *Accomack Co, VA, Wills & Administrations, 1663-1800*.

54. Orders, 1719-1724, Accomack County, Virginia, page 30. The administration of estate of his brother, Charles Leatherbury, giving his first and last names.

55. Orders, 1697-1703, Accomack County, Virginia, page 115. Deposition given in court of 4 Jun 1701 giving the names of one of his sisters, Sarah, his father, his mother, Elizabeth, and his mother's second husband, John Stanton. This record states that his parents had 7 children.

56. THE MILES FILES, version 13.5, updated October 2013, compiled by M. K. Miles, 42 Meadowood Drive, Stafford, VA 22554 and prepared by Barry W. Miles & Moody K. Miles, III and stored at the Eastern Shore Public Library.

57. Walczyk, Gail M., Petersrow, 27 Thomas Street, Coram NY 11727, 2010 e-mail address: petersrow@aol.com, 2010 web address: www.petersrow.com (Peters Row Publishing). Gail provided the first and last names of his wife.

58. Walczyk, Gail M., Petersrow.

59. THE MILES FILES, version 13.5, updated October 2013, compiled by M. K. Miles, 42 Meadowood Drive, Stafford, VA 22554 and prepared by Barry W. Miles & Moody K. Miles, III and stored at the Eastern Shore Public Library. Ruth was born circa 1706. Ruth was living in 1708.1

Citations

1. [S467] *Grandfather's Will.*

60. THE MILES FILES, version 13.5, updated October 2013, compiled by M. K. Miles, 42 Meadowood Drive, Stafford, VA 22554 and prepared by Barry W. Miles & Moody K. Miles, III and stored at the Eastern Shore Public Library. Mary was living in 1708.1 Mary was born circa 1708.

Citations1. [S467] *Grandfather's Will.*

61. THE MILES FILES, version 13.5, updated October 2013, compiled by M. K. Miles, 42 Meadowood Drive, Stafford, VA 22554 and prepared by Barry W. Miles & Moody K. Miles, III and stored at the Eastern Shore Public Library. Abigail Leatherbury was born circa 1710 at Somerset Co, MD.1 Abigail was named in her grandmother's will on 2 December 1725 at Somerset Co, MD. It was on this date that Mary Donas named a daughter Abigail Laithbery and her daughters Abigail & Casiah in her will.1

Citations1. [S2124] Vernon L. Skinner Jr., *Somerset County, MD, Wills 1667-1748 (Liber EB 9)*, p. 37 (will of Mary Donas).

62. THE MILES FILES, version 13.5, updated October 2013, compiled by M. K. Miles, 42 Meadowood Drive, Stafford, VA 22554 and prepared by Barry W. Miles & Moody K. Miles, III and stored at the Eastern Shore Public Library. Casiah Leatherbury was born circa 1710 at Somerset Co, MD.1 Casiah was named in her grandmother's will on 2 December 1725 at Somerset Co, MD. It was on this date that Mary Donas named a daughter Abigail Laithbery and her daughters Abigail & Casiah in her will.1

Citations1. [S2124] Vernon L. Skinner Jr., *Somerset County, MD, Wills 1667-1748 (Liber EB 9)*, p. 37 (will of Mary Donas).

63. THE MILES FILES, version 13.5, updated October 2013, compiled by M. K. Miles, 42 Meadowood Drive, Stafford, VA 22554 and prepared by Barry W. Miles & Moody K. Miles, III and stored at the Eastern Shore Public Library. Thomas was born circa 1698 at Accomack Co, VA. Thomas was named in his father's will on 19 February 1708/9 at Accomack Co, VA. He was shown as son Thomas Leatherbury (under 18) in the will of Perry Leatherbury, wife Comfort.2 He married Diana (-----) circa 1722.3 Thomas died before 15 February 1754 at Sussex Co, DE.3

Family

Diana (-----) b. c 1705, d. b 16 Apr 1774

Children

Thomas (116) Leatherbury b. c 1722, d. b 2 Nov 1774

William Perry (117) Leatherbury b. c 1724, d. b 21 Apr 1770

Sarah (121) Leatherbury+

b. c 1726

Elizabeth (118) Leatherbury+

b. c 1728

Comfort (119) Leatherbury+

b. c 1730

Barsheba (120) Leatherbury+

b. c 1732

Citations1. [S887] John Frederick Dorman, *Adventurers of Purse and Person, Virginia, 1607-1624/5*, p. 95 (Bagwell Family).

2. [S570] Stratton Nottingham, *Accomack Co, VA, Wills & Administrations, 1663-1800*, p. 43 (will of Perry Leatherbury, wife Comfort).

3. [S887] John Frederick Dorman, *Adventurers of Purse and Person, Virginia, 1607-1624/5*, p. 100 (Bagwell Family).

64. THE MILES FILES, version 13.5, updated October 2013, compiled by M. K. Miles, 42 Meadowood Drive, Stafford, VA 22554 and prepared by Barry W. Miles & Moody K. Miles, III and stored at the Eastern Shore Public Library. Diana was born circa 1705. She married Thomas (49) Leatherbury, son of Perry Leatherbury and Comfort (11) Bagwell, circa 1722.1 Diana died before 16 April 1774 at Sussex Co, DE.1

Family

Thomas (49) Leatherbury b. c 1698, d. b 15 Feb 1754

Children

Thomas (116) Leatherbury b. c 1722, d. b 2 Nov 1774

William Perry (117) Leatherbury b. c 1724, d. b 21 Apr 1770

Sarah (121) Leatherbury+

b. c 1726
 Elizabeth (118) Leatherbury+
 b. c 1728
 Comfort (119) Leatherbury+
 b. c 1730
 Barsheba (120) Leatherbury+
 b. c 1732

Citations

1. [S887] John Frederick Dorman, *Adventurers of Purse and Person, Virginia, 1607-1624/5*, p. 100 (Bagwell Family).
 65. THE MILES FILES, version 13.5, updated October 2013, compiled by M. K. Miles, 42 Meadowood Drive, Stafford, VA 22554 and prepared by Barry W. Miles & Moody K. Miles, III and stored at the Eastern Shore Public Library. Thomas was born circa 1722 at Indian River, Sussex Co, DE.1 He was baptized on 30 November 1746 at Indian River, Sussex Co, DE.1 Thomas died before 2 November 1774 at Sussex Co, DE.2

Citations

1. [S887] John Frederick Dorman, *Adventurers of Purse and Person, Virginia, 1607-1624/5*, p. 100 (Bagwell Family).
 2. [S887] John Frederick Dorman, *Adventurers of Purse and Person, Virginia, 1607-1624/5*, p. 101 (Bagwell Family).
 66. THE MILES FILES, version 13.5, updated October 2013, compiled by M. K. Miles, 42 Meadowood Drive, Stafford, VA 22554 and prepared by Barry W. Miles & Moody K. Miles, III and stored at the Eastern Shore Public Library. Ann was born circa 1697 at Accomack Co, VA. Ann was named in her father's will on 19 February 1708/9 at Accomack Co, VA. She was shown as daughter Ann Leatherbury (under 16) in the will of Perry Leatherbury, wife Comfort.2 As of circa 1712, her married name was Barker.3 She married Job Barker circa 1712.3 Ann died before 5 December 1786 at Sussex Co, DE. Since this grant of administration was made after the death of her original administrator, Job Barker, she probably died some years earlier..3

Family

Job Barker b. c 1685, d. b 20 Mar 1748/49
 Children
 John (108) Barker+
 b. c 1712
 Job (109) Barker b. c 1714
 Temperance (110) Barker b. c 1716
 Elizabeth (111) Barker b. c 1718
 Perry (112) Barker+
 b. c 1720, d. b 5 Dec 1786
 William (113) Barker+
 b. c 1722
 Leatherbury (114) Barker+
 b. c 1724, d. b 30 Jun 1789
 Ann (115) Barker b. c 1726

Citations

1. [S887] John Frederick Dorman, *Adventurers of Purse and Person, Virginia, 1607-1624/5*, p. 95 (Bagwell Family).
 2. [S570] Stratton Nottingham, *Accomack Co, VA, Wills & Administrations, 1663-1800*, p. 43 (will of Perry Leatherbury, wife Comfort).
 3. [S887] John Frederick Dorman, *Adventurers of Purse and Person, Virginia, 1607-1624/5*, p. 100 (Bagwell Family).
 67. THE MILES FILES, version 13.5, updated October 2013, compiled by M. K. Miles, 42 Meadowood Drive, Stafford, VA 22554 and prepared by Barry W. Miles & Moody K. Miles, III and stored at the Eastern Shore Public Library. Job was born circa 1685. He married Ann Bagwell (47) Leatherbury, daughter of Perry Leatherbury and Comfort (11) Bagwell, circa 1712.1 Job died before 20 March 1748/49 at Sussex Co, DE.1

Family

Ann Bagwell (47) Leatherbury b. c 1697, d. b 5 Dec 1786
 Children
 John (108) Barker+
 b. c 1712
 Job (109) Barker b. c 1714
 Temperance (110) Barker b. c 1716

Elizabeth (111) Barker b. c 1718
 Perry (112) Barker+
 b. c 1720, d. b 5 Dec 1786
 William (113) Barker+
 b. c 1722
 Leatherbury (114) Barker+
 b. c 1724, d. b 30 Jun 1789
 Ann (115) Barker b. c 1726

Citations

1. [S887] John Frederick Dorman, *Adventurers of Purse and Person, Virginia, 1607-1624/5*, p. 100 (Bagwell Family).
 68. Stratton Nottingham, Wills And Administrations of Accomack County, Virginia, 1663-1800, page 150. His last will and testament, dated 27 Dec 1747 and probated 29 Mar 1748, giving the first names of his wife and 4 children.
 69. Wills, &c., 1745-1749, Accomack County, Virginia (Accomack County, Virginia), page 416. His last will and testament, dated 27 Dec 1747 and probated 29 Mar 1748, giving the first names of his wife and 4 children.
 70. Wills, &c., 1749-1752, Accomack County, Virginia (Accomack County, Virginia), pages 245-246. Administration of his estate showing the division of his property to his heirs and giving the first names of his 4 children.
 71. Wills, &c., 1749-1752, Accomack County, Virginia, page 55: second husband's will, her first name, first name of 1 son by her first husband.
 72. Wills, &c., 1745-1749, Accomack County, Virginia, page 416: first husband's will, her first name, first names of 4 children by her first husband.
 73. Orders, 1765-1767, Accomack County, Virginia, page 320: third husband's first and last names, her first name, name of 1 son by her first husband.
 74. Wills, 1752-1757, Accomack County, Virginia (Accomack County, Virginia), page 200: father's will, her first name, last names of first & third husbands.
 75. Stratton Nottingham, Wills And Administrations of Accomack County, Virginia, 1663-1800, page 179: father's will, her first name, last names of first & third husbands.
 76. Walczyk, Gail M., Petersrow, Approximate year of death.
 77. Wills, Book ED-4, 1750-1772, Somerset County, Maryland (Somerset County, Maryland), folios 42-43. His last will and testament. .
 78. THE MILES FILES, version 13.5, updated October 2013, compiled by M. K. Miles, 42 Meadowood Drive, Stafford, VA 22554 and prepared by Barry W. Miles & Moody K. Miles, III and stored at the Eastern Shore Public Library. John was born circa 1700 at Accomack Co, VA. He married Sarah Ballard, daughter of Charles Ballard and Eleanor King, circa 1720.2 John was named in his father's will on 2 March 1721 at Accomack Co, VA.1 John died before 17 November 1756 at Somerset Co, MD.2

Family

Sarah Ballard b. c 1700
 Children
 John (156) Leatherbury+
 b. c 1720, d. b 23 Apr 1759
 Robert (157) Leatherbury+
 b. 1731, d. b 5 Sep 1784
 Eleanor (154) Leatherbury+
 b. c 1733
 Elizabeth (155) Leatherbury b. c 1735
 Mary (158) Leatherbury+
 b. c 1737
 Charles (159) Leatherbury b. c 1739

Citations

1. [S887] John Frederick Dorman, *Adventurers of Purse and Person, Virginia, 1607-1624/5*, p. 97 (Bagwell Family).
2. [S887] John Frederick Dorman, *Adventurers of Purse and Person, Virginia, 1607-1624/5*, p. 103 (Bagwell Family).
 79. Clayton Torrence, Old Somerset on The Eastern Shore of Maryland, A Study in Foundations and Founders, pages 367 & 435.
 80. THE MILES FILES, version 13.5, updated October 2013, compiled by M. K. Miles, 42 Meadowood Drive, Stafford, VA 22554 and prepared by Barry W. Miles & Moody K. Miles, III and stored at the Eastern Shore Public Library. Sarah was born circa 1700 at Somerset Co, MD. She married John (63) Leatherbury, son of Charles Leatherbury and Vallance (15) Bagwell, circa 1720.1

Family

John (63) Leatherbury b. c 1700, d. b 17 Nov 1756

Children

John (156) Leatherbury+

b. c 1720, d. b 23 Apr 1759

Robert (157) Leatherbury+

b. 1731, d. b 5 Sep 1784

Eleanor (154) Leatherbury+

b. c 1733

Elizabeth (155) Leatherbury b. c 1735

Mary (158) Leatherbury+

b. c 1737

Charles (159) Leatherbury b. c 1739

Citations

1. [S887] John Frederick Dorman, *Adventurers of Purse and Person, Virginia, 1607-1624/5*, p. 103 (Bagwell Family).

81. THE MILES FILES, version 13.5, updated October 2013, compiled by M. K. Miles, 42 Meadowood Drive, Stafford, VA 22554 and prepared by Barry W. Miles & Moody K. Miles, III and stored at the Eastern Shore Public Library. Elizabeth was born circa 1735 at Somerset Co, MD. She married (-----) King circa 1765.2

Family

(-----) King b. c 1730

Citations

1. [S887] John Frederick Dorman, *Adventurers of Purse and Person, Virginia, 1607-1624/5*, p. 103 (Bagwell Family).

2. [S887] John Frederick Dorman, *Adventurers of Purse and Person, Virginia, 1607-1624/5*, p. 104 (Bagwell Family).

82. THE MILES FILES, version 13.5, updated October 2013, compiled by M. K. Miles, 42 Meadowood Drive, Stafford, VA 22554 and prepared by Barry W. Miles & Moody K. Miles, III and stored at the Eastern Shore Public Library. Thomas was born circa 1732 at Accomack Co, VA. Thomas was named in his father's will on 19 July 1749 at Accomack Co, VA. He was shown as a son Thomas Metcalf in the will of John Metcalf, wife Elizabeth..1 He married Elizabeth (-----) circa 1752.2 Thomas witnessed a will on 15 August 1757 at Accomack Co, VA. It was on this date that Samuel Metcalf, Thomas Metcalf & Jacob Phillips witnessed the will of Anne Chandler..3 He made a will on 29 December 1770 at Accomack Co, VA. To son Charles, after his mother's death. To wife Elizabeth whole estate during her widow Son John Metcalf. Slaves & personal estate at the death of my wife to be divided between all my children, viz: Charles, John, Gordon, Walter, Thomas, Anne & Rachel (children under age) Friends John Wharton & James Henry to divide estate. To son Charles all my land & plantation & should he die without issue to my son John. Wife & son Charles Exrs. Witt: William Chandler, John Guy..2 Thomas died in July 1771 at Accomack Co, VA.2 Thomas's will was probated on 30 July 1771 at Accomack Co, VA. Charles Metcalf heir at law to the testator..2

Family

Elizabeth (-----) b. c 1735

Marriage*He married Elizabeth (-----) circa 1752.2

Children

Charles Metcalf+

b. c 1752, d. c 1785

John Metcalf b. c 1754

Gordon Metcalf b. c 1756

Walter Metcalf b. c 1758

Thomas Metcalf+

b. c 1760, d. Oct 1803

Anne Metcalf b. c 1766

Rachel Metcalf b. c 1768

Citations

1. [S570] Stratton Nottingham, *Accomack Co, VA, Wills & Administrations, 1663-1800*, p. 163 (will of John Metcalf, wife Elizabeth).

2. [S570] Stratton Nottingham, *Accomack Co, VA, Wills & Administrations, 1663-1800*, p. 255 (will of Thomas Metcalf, wife Elizabeth).

3. [S570] Stratton Nottingham, *Accomack Co, VA, Wills & Administrations, 1663-1800*, p. 213 (will of Anne Chandler).

83. THE MILES FILES, version 13.5, updated October 2013, compiled by M. K. Miles, 42 Meadowood Drive, Stafford, VA 22554 and prepared by Barry W. Miles & Moody K. Miles, III and stored at the Eastern Shore Public Library. Elizabeth was born circa 1735 at Accomack Co, VA. She married Thomas Metcalf, son of John Metcalf and Elizabeth (-----), circa 1752.1 Elizabeth was named in her husband's will on 29 December 1770 at Accomack Co, VA. She was shown as a wife Elizabeth in the will of Thomas Metcalf. She was given the whole estate during her widowhood..1

Family

Thomas Metcalf b. c 1732, d. Jul 1771

Children

Charles Metcalf+

b. c 1752, d. c 1785

John Metcalf b. c 1754

Gordon Metcalf b. c 1756

Walter Metcalf b. c 1758

Thomas Metcalf+

b. c 1760, d. Oct 1803

Anne Metcalf b. c 1766

Rachel Metcalf b. c 1768

Citations

1. [S570] Stratton Nottingham, *Accomack Co, VA, Wills & Administrations, 1663-1800*, p. 255 (will of Thomas Metcalf, wife Elizabeth).

84. THE MILES FILES, version 13.5, updated October 2013, compiled by M. K. Miles, 42 Meadowood Drive, Stafford, VA 22554 and prepared by Barry W. Miles & Moody K. Miles, III and stored at the Eastern Shore Public Library. John was born circa 1754 at Accomack Co, VA. John was named in his father's will on 29 December 1770 at Accomack Co, VA. He was shown as a son John (under age) in the will of Thomas Metcalf, wife Elizabeth..1

Citations

1. [S570] Stratton Nottingham, *Accomack Co, VA, Wills & Administrations, 1663-1800*, p. 255 (will of Thomas Metcalf, wife Elizabeth).

85. THE MILES FILES, version 13.5, updated October 2013, compiled by M. K. Miles, 42 Meadowood Drive, Stafford, VA 22554 and prepared by Barry W. Miles & Moody K. Miles, III and stored at the Eastern Shore Public Library. Anne was born circa 1766 at Accomack Co, VA. Anne was named in her father's will on 29 December 1770 at Accomack Co, VA. She was shown as a daughter Anne (under age) in the will of Thomas Metcalf, wife Elizabeth..1

Citations

1. [S570] Stratton Nottingham, *Accomack Co, VA, Wills & Administrations, 1663-1800*, p. 255 (will of Thomas Metcalf, wife Elizabeth).

86. THE MILES FILES, version 13.5, updated October 2013, compiled by M. K. Miles, 42 Meadowood Drive, Stafford, VA 22554 and prepared by Barry W. Miles & Moody K. Miles, III and stored at the Eastern Shore Public Library. Gordon was born circa 1756 at Accomack Co, VA. Gordon was named in his father's will on 29 December 1770 at Accomack Co, VA. He was shown as a son Gordon (under age) in the will of Thomas Metcalf, wife Elizabeth..1 Gordon served in the Revolutionary War in in 1775 at Accomack Co, VA. He was shown as Gordon Midcalf, a seaman in the Navy..2

Citations

1. [S570] Stratton Nottingham, *Accomack Co, VA, Wills & Administrations, 1663-1800*, p. 255 (will of Thomas Metcalf, wife Elizabeth).

2. [S577] Compiled for the Bicentennial by Susie Wilkins Walker and Nora Miller Turman, *Accomack Co, VA, Soldiers and Sailors in America's War for Independence, April 1775 to December 1783*..

87. THE MILES FILES, version 13.5, updated October 2013, compiled by M. K. Miles, 42 Meadowood Drive, Stafford, VA 22554 and prepared by Barry W. Miles & Moody K. Miles, III and stored at the Eastern Shore Public Library. Walter was born circa 1758 at Accomack Co, VA. Walter was named in his father's will on 29 December 1770 at Accomack Co, VA. He was shown as a son Walter (under age) in the will of Thomas Metcalf, wife Elizabeth..1 Walter served in the Revolutionary War in in 1775. He was shown as Walter Metcalf, a seaman in the Navy..2 On 2 Sep 1807 Isaac Dix was named a representative of Thomas Metcalf and Walter Metcalf.3

Citations

1. [S570] Stratton Nottingham, *Accomack Co, VA, Wills & Administrations, 1663-1800*, p. 255 (will of Thomas Metcalf, wife

Elizabeth).

2. [S577] Compiled for the Bicentennial by Susie Wilkins Walker and Nora Miller Turman, *Accomack Co, VA, Soldiers and Sailors in America's War for Independence, April 1775 to December 1783*.
3. [S575] Stratton Nottingham, *Soldiers and Sailors of the Eastern Shore of Virginia In the Revolutionary War*, p. 6.
 88. THE MILES FILES, version 13.5, updated October 2013, compiled by M. K. Miles, 42 Meadowood Drive, Stafford, VA 22554 and prepared by Barry W. Miles & Moody K. Miles, III and stored at the Eastern Shore Public Library. Rachel was born circa 1768 at Accomack Co, VA. Rachel was named in her father's will on 29 December 1770 at Accomack Co, VA. She was shown as a daughter Rachel (under age) in the will of Thomas Metcalf, wife Elizabeth..1

Citations

1. [S570] Stratton Nottingham, *Accomack Co, VA, Wills & Administrations, 1663-1800*, p. 255 (will of Thomas Metcalf, wife Elizabeth).
89. THE MILES FILES, version 13.5, updated October 2013, compiled by M. K. Miles, 42 Meadowood Drive, Stafford, VA 22554 and prepared by Barry W. Miles & Moody K. Miles, III and stored at the Eastern Shore Public Library. Mark was born circa 1740 at Accomack Co, VA. Mark was named in his father's will on 19 July 1749 at Accomack Co, VA. He was shown as a son Mark Metcalf in the will of John Metcalf, wife Elizabeth..1 Mark witnessed a will in 1763 at Accomack Co, VA. John Wharton, Sarah Bagwell & Mark Metcalf witnessed the will undated will of Thomas Bagwell, which was probated 28 Jun 1764..2 Mark was named in his mother's will on 24 April 1774 at Accomack Co, VA. He was shown as a son Mark Metcalf in the will of Elizabeth Metcalf..3 He married Sarah 'Sally' Matthews, daughter of Thomas Matthews and Keziah Staton (Staton? or Conquest?), on 1 November 1783 at Accomack Co, VA. John Metcalf was the security on the M.L.B. of Mark Metcalf and Sarah Mathews..4 Mark was named in his sister's will on 2 November 1788 at Accomack Co, VA. He was shown as a brother Mark Metcalf in the will of Tabitha Metcalf..5 He made a will on 5 December 1794 at Accomack Co, VA. Plantation where Thomas Metcalf now lives at the head of the Creek to be rented till my son John Metcalf comes to 21 years of age, & the money to be used for the schooling of all my children. To son John when he comes to age the above plantation containing 100 acres & for want of issue to my son William Metcalf. To son Thomas Metcalf (under 21) 100 acres where I now live & for want of heirs to my son Samuel Metcalf (under 21). To wife Sarah Metcalf plantation where I now live until my son Thomas comes to the age of 21. To daughter Elizabeth Metcalf. Wife & children residual legatees. Friend Jessey Kellum & Thomas Bagwell Exrs. Witt: Parker Copes, Sarah Edmunds.

.4 Mark died in 1795.4 Mark's will was probated on 25 January 1796 at Accomack Co, VA.4

Family

Sarah 'Sally' Matthews b. c 1756, d. b 31 Dec 1804

Marriage*He married Sarah 'Sally' Matthews, daughter of Thomas Matthews and Keziah Staton (Staton? or Conquest?), on 1 November 1783 at Accomack Co, VA. John Metcalf was the security on the M.L.B. of Mark Metcalf and Sarah Mathews..4

Children

John Metcalf+

b. c 1784

Thomas Metcalf b. c 1786, d. 1813

William Metcalf b. c 1789

Samuel Metcalf b. c 1790

Elizabeth Metcalf b. c 1792

Citations

1. [S570] Stratton Nottingham, *Accomack Co, VA, Wills & Administrations, 1663-1800*, p. 163 (will of John Metcalf, wife Elizabeth).
2. [S570] Stratton Nottingham, *Accomack Co, VA, Wills & Administrations, 1663-1800*, p. 220 (will of Thomas Bagwell).
3. [S570] Stratton Nottingham, *Accomack Co, VA, Wills & Administrations, 1663-1800*, p. 277 (will of Elizabeth Metcalf).
4. [S570] Stratton Nottingham, *Accomack Co, VA, Wills & Administrations, 1663-1800*, p. 431 (will of Mark Metcalf, wife Sarah).
5. [S570] Stratton Nottingham, *Accomack Co, VA, Wills & Administrations, 1663-1800*, p. 384 (will of Tabitha Metcalf).
90. THE MILES FILES, version 13.5, updated October 2013, compiled by M. K. Miles, 42 Meadowood Drive, Stafford, VA 22554 and prepared by Barry W. Miles & Moody K. Miles, III and stored at the Eastern Shore Public Library. Sarah "Sally" Matthews was born circa 1756 at Accomack Co, VA. Sarah was named in her father's will on 3 February 1771 at Accomack Co, VA. She was shown as a daughter Sarah Matthews in the will of William Matthews, wife Esther..1 She married Mark Metcalf, son of John Metcalf and Elizabeth (----), on 1 November 1783 at Accomack Co, VA. John Metcalf was the security on the M.L.B. of Mark Metcalf and Sarah Mathews..2 Sarah was named as an heir on 2 November 1788 at Accomack Co, VA. She was shown as a sister-in-law Sarah Metcalf, wife of Mark Metcalf, in the will of Tabitha Metcalf..3 Sarah was named in her husband's will on 5 December 1794 at Accomack Co, VA. She was shown as a wife Sarah in the will of Mark Metcalf..2 Sarah

was named as an heir on 6 April 1799 at Accomack Co, VA. She was shown as Sarah Midcalf, daughter of Keziah Matthews dec'd and given £10 in the will of William Conquest Sr.⁴ Sarah died before 31 December 1804 at Accomack Co, VA. It was on this date that William Haley was named to settle the estate of Sally Metcalf. Levin Stewart & Robert Haley securities..⁵ Sarah estate was settled on 25 June 1810 at Accomack Co, VA. No Date (Invy), 9 Jan 1805 (Sale), 20 Feb 1806 (Audit), 29 Apr 1806 (Rec'd) - A balance of £11.14.1½ to her 5 children. Appraisers: Thomas Bagwell, Parker Copes, James Garrison & Abel Garrison. Auditors: Levin C. Stewart & Abel Garrison. 20 Dec 1809 (Audit), 25 Jun 1810 (Rec'd) - Named in settlement: Thomas Metcalf & John Metcalf. The estate was divided between 5 children (not named). Auditors: Levin G. Stewart & Abel Garrison..⁶

Family

Mark Metcalf b. c 1740, d. 1795

Marriage*She married Mark Metcalf, son of John Metcalf and Elizabeth (-----), on 1 November 1783 at Accomack Co, VA. John Metcalf was the security on the M.L.B. of Mark Metcalf and Sarah Mathews..²

Children

John Metcalf+

b. c 1784

Thomas Metcalf b. c 1786, d. 1813

William Metcalf b. c 1789

Samuel Metcalf b. c 1790

Elizabeth Metcalf b. c 1792

Citations

- [S570] Stratton Nottingham, *Accomack Co, VA, Wills & Administrations, 1663-1800*, p. 258 (will of Thomas Matthews, wife Keziah).
- [S570] Stratton Nottingham, *Accomack Co, VA, Wills & Administrations, 1663-1800*, p. 431 (will of Mark Metcalf, wife Sarah).
- [S570] Stratton Nottingham, *Accomack Co, VA, Wills & Administrations, 1663-1800*, p. 384 (will of Tabitha Metcalf).
- [S570] Stratton Nottingham, *Accomack Co, VA, Wills & Administrations, 1663-1800*, p. 462 (will of William Conquest Sr.).
- [S688] Barry W. Miles & Moody K. Miles III, *Accomack Co, VA, Wills & Administrations, 1800-1860*, p. 378 (adm. of Sally Metcalf).
- [S688] Barry W. Miles & Moody K. Miles III, *Accomack Co, VA, Wills & Administrations, 1800-1860*, p. 378 (settlement of Sarah Metcalf).

91. THE MILES FILES, version 13.5, updated October 2013, compiled by M. K. Miles, 42 Meadowood Drive, Stafford, VA 22554 and prepared by Barry W. Miles & Moody K. Miles, III and stored at the Eastern Shore Public Library. Elizabeth was born circa 1728 at Indian River, Sussex Co, DE. She married John Hammons circa 1760 at Sussex Co, DE.² Elizabeth was named as administrator of an estate on 2 November 1774 at Sussex Co, DE. It was on this date that John and Elizabeth Hammons were granted administration of the estate of Thomas Leatherbury (who was her brother)..¹

Family

John Hammons b. c 1740, d. b 8 Dec 1789

Children

Elizabeth (261) Hammons b. c 1765

Thomas (262) Hammons b. c 1767

Mary (263) Hammons b. c 1769

William Leatherbury (264) Hammons b. 5 May 1771

Citations

- [S887] John Frederick Dorman, *Adventurers of Purse and Person, Virginia, 1607-1624/5*, p. 101 (Bagwell Family).
 - [S887] John Frederick Dorman, *Adventurers of Purse and Person, Virginia, 1607-1624/5*, p. 114 (Bagwell Family).
92. THE MILES FILES, version 13.5, updated October 2013, compiled by M. K. Miles, 42 Meadowood Drive, Stafford, VA 22554 and prepared by Barry W. Miles & Moody K. Miles, III and stored at the Eastern Shore Public Library. John [Hammons] was born circa 1740. He married Elizabeth (118) Leatherbury, daughter of Thomas (49) Leatherbury and Diana (-----), circa 1760 at Sussex Co, DE.¹ John died before 8 December 1789 at Sussex Co, DE.¹

Family

Elizabeth (118) Leatherbury b. c 1728

Children

Elizabeth (261) Hammons b. c 1765

Thomas (262) Hammons b. c 1767

Mary (263) Hammons b. c 1769

William Leatherbury (264) Hammons b. 5 May 1771

Citations

1. [S887] John Frederick Dorman, *Adventurers of Purse and Person, Virginia, 1607-1624/5*, p. 114 (Bagwell Family).

93. THE MILES FILES, version 13.5, updated October 2013, compiled by M. K. Miles, 42 Meadowood Drive, Stafford, VA 22554 and prepared by Barry W. Miles & Moody K. Miles, III and stored at the Eastern Shore Public Library. Thomas [Hammons] was born circa 1767 at Indian River, Sussex Co, DE.

Citations

1. [S887] John Frederick Dorman, *Adventurers of Purse and Person, Virginia, 1607-1624/5*, p. 114 (Bagwell Family).

94. THE MILES FILES, version 13.5, updated October 2013, compiled by M. K. Miles, 42 Meadowood Drive, Stafford, VA 22554 and prepared by Barry W. Miles & Moody K. Miles, III and stored at the Eastern Shore Public Library. Mary [Hammons] was born circa 1769 at Indian River, Sussex Co, DE.

Citations

1. [S887] John Frederick Dorman, *Adventurers of Purse and Person, Virginia, 1607-1624/5*, p. 114 (Bagwell Family).

95. THE MILES FILES, version 13.5, updated October 2013, compiled by M. K. Miles, 42 Meadowood Drive, Stafford, VA 22554 and prepared by Barry W. Miles & Moody K. Miles, III and stored at the Eastern Shore Public Library. William [Leatherbury Hammons] was born on 5 May 1771 at Indian River, Sussex Co, DE.1

Citations

1. [S887] John Frederick Dorman, *Adventurers of Purse and Person, Virginia, 1607-1624/5*, p. 114 (Bagwell Family).

96. THE MILES FILES, version 13.5, updated October 2013, compiled by M. K. Miles, 42 Meadowood Drive, Stafford, VA 22554 and prepared by Barry W. Miles & Moody K. Miles, III and stored at the Eastern Shore Public Library. Barsheba was born circa 1732 at Indian River, Sussex Co, DE. She married Paul Waples circa 1774.2

Family

Paul Waples b. c 1750, d. b 9 Jan 1801

Children

Paul (266) Waples b. c 1774

John Smith (267) Waples b. 6 Jan 1776, d. 3 Apr 1818

Peter (268) Waples b. c 1778

Betsey (269) Waples b. c 1780

Barshaba (270) Waples b. c 1782

Catherine (271) Waples b. c 1784

Sally (272) Waples b. c 1786

Citations

1. [S887] John Frederick Dorman, *Adventurers of Purse and Person, Virginia, 1607-1624/5*, p. 101 (Bagwell Family).

2. [S887] John Frederick Dorman, *Adventurers of Purse and Person, Virginia, 1607-1624/5*, p. 114 (Bagwell Family).

97. THE MILES FILES, version 13.5, updated October 2013, compiled by M. K. Miles, 42 Meadowood Drive, Stafford, VA 22554 and prepared by Barry W. Miles & Moody K. Miles, III and stored at the Eastern Shore Public Library. Paul was born circa 1750 at Worcester Co, MD. He married Barsheba (120) Leatherbury, daughter of Thomas (49) Leatherbury and Diana (----), circa 1774.1 Paul died before 9 January 1801 at Sussex Co, DE.1

Family

Barsheba (120) Leatherbury b. c 1732

Children

Paul (266) Waples b. c 1774

John Smith (267) Waples b. 6 Jan 1776, d. 3 Apr 1818

Peter (268) Waples b. c 1778

Betsey (269) Waples b. c 1780

Barshaba (270) Waples b. c 1782

Catherine (271) Waples b. c 1784

Sally (272) Waples b. c 1786

Citations

1. [S887] John Frederick Dorman, *Adventurers of Purse and Person, Virginia, 1607-1624/5*, p. 114 (Bagwell Family).

98. THE MILES FILES, version 13.5, updated October 2013, compiled by M. K. Miles, 42 Meadowood Drive, Stafford, VA 22554 and prepared by Barry W. Miles & Moody K. Miles, III and stored at the Eastern Shore Public Library. Peter was born circa 1778 at Sussex Co, DE.

Citations

1. [S887] John Frederick Dorman, *Adventurers of Purse and Person, Virginia, 1607-1624/5*, p. 115 (Bagwell Family).

99. THE MILES FILES, version 13.5, updated October 2013, compiled by M. K. Miles, 42 Meadowood Drive, Stafford, VA 22554 and prepared by Barry W. Miles & Moody K. Miles, III and stored at the Eastern Shore Public Library. William was born circa 1724 at Indian River, Sussex Co, DE. He married Elizabeth (-----) circa 1750 at Sussex Co, DE.1 William died before 21 April 1770 at Sussex Co, DE.1

Family

Elizabeth (-----) b. c 1730

Citations

1. [S887] John Frederick Dorman, *Adventurers of Purse and Person, Virginia, 1607-1624/5*, p. 101 (Bagwell Family).

100. THE MILES FILES, version 13.5, updated October 2013, compiled by M. K. Miles, 42 Meadowood Drive, Stafford, VA 22554 and prepared by Barry W. Miles & Moody K. Miles, III and stored at the Eastern Shore Public Library. Elizabeth was born circa 1730. She married William Perry (117) Leatherbury, son of Thomas (49) Leatherbury and Diana (-----), circa 1750 at Sussex Co, DE.1 She married Woodman Stockley IV after 21 April 1770 at Sussex Co, DE.1

Family 1

William Perry (117) Leatherbury b. c 1724, d. b 21 Apr 1770

Family 2

Woodman Stockley IV b. c 1745

Citations

1. [S887] John Frederick Dorman, *Adventurers of Purse and Person, Virginia, 1607-1624/5*, p. 101 (Bagwell Family).

101. THE MILES FILES, version 13.5, updated October 2013, compiled by M. K. Miles, 42 Meadowood Drive, Stafford, VA 22554 and prepared by Barry W. Miles & Moody K. Miles, III and stored at the Eastern Shore Public Library. Leah was born circa 1744 at Sussex Co, DE. Leah died before 1773.1

Citations

1. [S887] John Frederick Dorman, *Adventurers of Purse and Person, Virginia, 1607-1624/5*, p. 115 (Bagwell Family).

102. THE MILES FILES, version 13.5, updated October 2013, compiled by M. K. Miles, 42 Meadowood Drive, Stafford, VA 22554 and prepared by Barry W. Miles & Moody K. Miles, III and stored at the Eastern Shore Public Library. George was born circa 1730. He married Sarah (121) Leatherbury, daughter of Thomas (49) Leatherbury and Diana (-----), after 6 May 1767 at Sussex Co, DE.1

Family

Sarah (121) Leatherbury b. c 1726

Citations

1. [S887] John Frederick Dorman, *Adventurers of Purse and Person, Virginia, 1607-1624/5*, p. 115 (Bagwell Family).

103. THE MILES FILES, version 13.5, updated October 2013, compiled by M. K. Miles, 42 Meadowood Drive, Stafford, VA 22554 and prepared by Barry W. Miles & Moody K. Miles, III and stored at the Eastern Shore Public Library. Perry was born circa 1720 at Sussex Co, DE. He married Sarah (-----) circa 1769.2 He married Ann Catherine Burton, daughter of John Burton and Ann Catherine (-----), circa 1779.2 Perry died before 5 December 1786 at Sussex Co, DE. It was on this date that administration on his estate was granted to Leatherbury Barker..2,3

Family 1

Sarah (-----) b. c 1740

Children

Aaron (247) Barker b. 15 Feb 1770

Elen (248) Barker b. 1 Sep 1771

Jehu (249) Barker b. 8 Oct 1773

Comfort (250) Barker b. c 1775

Sarah (251) Barker b. c 1776

Perry (252) Barker b. c 1777

Family 2

Ann Catherine Burton b. c 1750

Children

John Burton (253) Barker b. c 1779

David (254) Barker b. c 1781

Citations

1. [S887] John Frederick Dorman, *Adventurers of Purse and Person, Virginia, 1607-1624/5*, p. 100 (Bagwell Family).
2. [S887] John Frederick Dorman, *Adventurers of Purse and Person, Virginia, 1607-1624/5*, p. 113 (Bagwell Family).
3. [S2194] State Archivist Leon deValinger Jr, *Calendar of Sussex County, Delaware Probate Records, 1680-1800*, p. 180 (will of Perry Barker, widow Ann Catherine Barker).

104. THE MILES FILES, version 13.5, updated October 2013, compiled by M. K. Miles, 42 Meadowood Drive, Stafford, VA 22554 and prepared by Barry W. Miles & Moody K. Miles, III and stored at the Eastern Shore Public Library. Ann was born circa 1750 at Sussex Co, DE.2 She married Perry (112) Barker, son of Job Barker and Ann Bagwell (47) Leatherbury, circa 1779.1 Ann Catherine Burton was named in her husband's estate settlement on 5 December 1786 at Sussex Co, DE. She was shown as widow Ann Catherine Barker when administration of the estate of Perry Barker was granted to Leatherberry Barker.2 Ann was named in her mother's will on 27 April 1794 at Sussex Co, DE. She was shown as daughter Ann Catharine Barker in the will of Ann Catharine Burton.3

Family

Perry (112) Barker b. c 1720, d. b 5 Dec 1786

Children

John Burton (253) Barker b. c 1779

David (254) Barker b. c 1781

Citations

1. [S887] John Frederick Dorman, *Adventurers of Purse and Person, Virginia, 1607-1624/5*, p. 113 (Bagwell Family).
2. [S2194] State Archivist Leon deValinger Jr, *Calendar of Sussex County, Delaware Probate Records, 1680-1800*, p. 180 (will of Perry Barker, widow Ann Catherine Barker).
3. [S2194] State Archivist Leon deValinger Jr, *Calendar of Sussex County, Delaware Probate Records, 1680-1800*, p. 250 (will of Ann Catherine Burton).

105. THE MILES FILES, version 13.5, updated October 2013, compiled by M. K. Miles, 42 Meadowood Drive, Stafford, VA 22554 and prepared by Barry W. Miles & Moody K. Miles, III and stored at the Eastern Shore Public Library. Job was born circa 1714 at Sussex Co, DE.

Citations

1. [S887] John Frederick Dorman, *Adventurers of Purse and Person, Virginia, 1607-1624/5*, p. 100 (Bagwell Family).
106. THE MILES FILES, version 13.5, updated October 2013, compiled by M. K. Miles, 42 Meadowood Drive, Stafford, VA 22554 and prepared by Barry W. Miles & Moody K. Miles, III and stored at the Eastern Shore Public Library. Leatherbury was born circa 1724 at Sussex Co, DE. He married Abigail (-----) circa 1767 at Indian River, Sussex Co, DE.2 He married Sarah (-----) after 26 October 1785 at Indian River, Sussex Co, DE.2 Leatherbury died before 30 June 1789 at Sussex Co, DE.2

Family 1

Abigail (-----) b. c 1745, d. 26 Oct 1785

Children

Bagwell (257) Barker b. 5 Oct 1765

George (258) Barker b. 13 Feb 1772

Family 2

Sarah (-----) b. c 1750

Children

Nancy (259) Barker b. c 1786

Joseph (260) Barker b. c 1788

Citations

1. [S887] John Frederick Dorman, *Adventurers of Purse and Person, Virginia, 1607-1624/5*, p. 100 (Bagwell Family).
2. [S887] John Frederick Dorman, *Adventurers of Purse and Person, Virginia, 1607-1624/5*, p. 114 (Bagwell Family).

107. THE MILES FILES, version 13.5, updated October 2013, compiled by M. K. Miles, 42 Meadowood Drive, Stafford, VA 22554 and prepared by Barry W. Miles & Moody K. Miles, III and stored at the Eastern Shore Public Library. Sarah was born circa 1750. She married Leatherbury (114) Barker, son of Job Barker and Ann Bagwell (47) Leatherbury, after 26 October 1785 at Indian River, Sussex Co, DE.1

Family

Leatherbury (114) Barker b. c 1724, d. b 30 Jun 1789

Children

Nancy (259) Barker b. c 1786

Joseph (260) Barker b. c 1788

Citations

1. [S887] John Frederick Dorman, *Adventurers of Purse and Person, Virginia, 1607-1624/5*, p. 114 (Bagwell Family).

108. THE MILES FILES, version 13.5, updated October 2013, compiled by M. K. Miles, 42 Meadowood Drive, Stafford, VA 22554 and prepared by Barry W. Miles & Moody K. Miles, III and stored at the Eastern Shore Public Library. Nancy was born circa 1786 at Indian River, Sussex Co, DE.

Citations

1. [S887] John Frederick Dorman, *Adventurers of Purse and Person, Virginia, 1607-1624/5*, p. 114 (Bagwell Family).

109. THE MILES FILES, version 13.5, updated October 2013, compiled by M. K. Miles, 42 Meadowood Drive, Stafford, VA 22554 and prepared by Barry W. Miles & Moody K. Miles, III and stored at the Eastern Shore Public Library. Joseph was born circa 1788 at Indian River, Sussex Co, DE.

Citations

1. [S887] John Frederick Dorman, *Adventurers of Purse and Person, Virginia, 1607-1624/5*, p. 114 (Bagwell Family).

110. Orders, 1790-1793, Accomack County, Virginia, page 56. The administration of estate of Charles Leatherbury dated 26 Oct 1790 indicating the approximate dates and places of his death and burial.

111. Stratton Nottingham, *Wills And Administrations of Accomack County, Virginia, 1663-1800*, page 373.

112. Orders, 1764-1765, Accomack County, Virginia, pages 28 & 297. The Administration of estate of Noah Belotte, dated 28 Feb 1764, giving the first name of his mother's first husband. Court of 30 Jan 1765 indicating the approximate date of his birth estimated to be 21 years before his service for jury duty in the court of this date.

113. Orders, 1764-1765, Accomack County, Virginia, page 28.

114. Stratton Nottingham, *Wills And Administrations of Accomack County, Virginia, 1663-1800*, pages 206 & 373.

115. THE MILES FILES, version 13.5, updated October 2013, compiled by M. K. Miles, 42 Meadowood Drive, Stafford, VA 22554 and prepared by Barry W. Miles & Moody K. Miles, III and stored at the Eastern Shore Public Library. Sarah was born circa 1744. She married Noah Belote circa 1760 at Accomack Co, VA.1 Sarah was named as administrator of an estate on 28 February 1764 at Accomack Co, VA. It was on this date that Sarah Belotte was named to administer the estate of Noah Belotte. Solomon Bunting, Daniel Twiford & Michael Bonnewell were securities..2 She married Charles (150) Leatherbury, son of Thomas (62) Leatherbury and Rachael Revell, after 28 February 1764 at Accomack Co, VA.2,1 Sarah was named as administrator of an estate on 26 October 1790 at Accomack Co, VA. It was on this date that administration on the estate of Charles Leatherbury was granted to widow Sarah Leatherbury and Noah Belote. John Custis (Bayside) was security..3

Family 1

Noah Belote b. c 1725, d. b 28 Feb 1764

Family 2

Charles (150) Leatherbury b. c 1734, d. b 26 Oct 1790

Children

Charles (302) Leatherbury b. c 1778

Thomas (303) Leatherbury+

b. c 1780

Nancy (304) Leatherbury b. c 1784, d. 1802

John (305) Leatherbury b. c 1786

Susanna (306) Leatherbury b. c 1788

Perry (307) Leatherbury b. c 1790

Citations

1. [S887] John Frederick Dorman, *Adventurers of Purse and Person, Virginia, 1607-1624/5*, p. 117 (Bagwell Family).

2. [S570] Stratton Nottingham, *Accomack Co, VA, Wills & Administrations, 1663-1800*, p. 206 (adm. of Noah Belotte).

3. [S570] Stratton Nottingham, *Accomack Co, VA, Wills & Administrations, 1663-1800*, p. 373 (adm. of Charles Leatherbury).
 116. Compiled by Stratton Nottingham, *Accomack Land Causes, 1728-1825, Accomack County, Virginia* (Published 1990 by Heritage Books, Inc., 1540-E Pointer Ridge Place, Bowie, MD 20716, tel. # 301-390-7709, 866-282-2689 or 800-398-7709), pages 47-48 & 53.
 117. Orphan's Accounts, 1787-1801, Accomack County, Virginia, pages 214-216.
 118. Orphan's Accounts, 1805-1811, Accomack County, Virginia, page 90.
 119. Orphan's Accounts, 1801-1805, Accomack County, Virginia, pages 81-92, 133-136, 218-220 & 495-497.
 120. Wills, Book ED-4, 1750-1772, Somerset County, Maryland, folios 21-22: his will.
 121. THE MILES FILES, version 13.5, updated October 2013, compiled by M. K. Miles, 42 Meadowood Drive, Stafford, VA 22554 and prepared by Barry W. Miles & Moody K. Miles, III and stored at the Eastern Shore Public Library. He was left his father's dwelling plantation on Great Money in Somerset County, MD. John was born circa 1720 at Somerset Co, MD. He married Eleanor (-----) circa 1741 at Somerset Co, MD. John died before 23 April 1759 at Somerset Co, MD.2

Family

Eleanor (-----) b. c 1720

Children

Thomas (309) Leatherbury b. 19 Mar 1742, d. b 6 Jan 1791

John (310) Leatherbury b. 1744

Charles (311) Leatherbury b. c 1746

Betty (312) Leatherbury b. 1749

Eleanor (313) Leatherbury b. 1751

Citations

1. [S887] John Frederick Dorman, *Adventurers of Purse and Person, Virginia, 1607-1624/5*, p. 104 (Bagwell Family).
 2. [S887] John Frederick Dorman, *Adventurers of Purse and Person, Virginia, 1607-1624/5*, p. 117 (Bagwell Family).
 122. Ruth T. Dryden, *Land Records of Somerset County, Maryland* (Ruth T. Dryden, 2414 Front Street, # 25, San Diego, CA 92101), pages 392 & 438: father's first and last names, his first name, wife's first name.
 123. THE MILES FILES, version 13.5, updated October 2013, compiled by M. K. Miles, 42 Meadowood Drive, Stafford, VA 22554 and prepared by Barry W. Miles & Moody K. Miles, III and stored at the Eastern Shore Public Library. Charles was born circa 1739 at Somerset Co, MD. He married Priscilla (-----) circa 1760.1 Charles died at Somerset Co, MD. He left land on Wicomico Creek in Somerset County..1

Family

Priscilla (-----) b. c 1740

Citations

1. [S887] John Frederick Dorman, *Adventurers of Purse and Person, Virginia, 1607-1624/5*, p. 104 (Bagwell Family).
 124. THE MILES FILES, version 13.5, updated October 2013, compiled by M. K. Miles, 42 Meadowood Drive, Stafford, VA 22554 and prepared by Barry W. Miles & Moody K. Miles, III and stored at the Eastern Shore Public Library. Mary was born circa 1737 at Somerset Co, MD. She married (-----) Bozman circa 1755 at Somerset Co, MD.2

Family

(-----) Bozman b. c 1730

Child

Sarah (315) Bozman b. c 1755

Citations

1. [S887] John Frederick Dorman, *Adventurers of Purse and Person, Virginia, 1607-1624/5*, p. 104 (Bagwell Family).
 2. [S887] John Frederick Dorman, *Adventurers of Purse and Person, Virginia, 1607-1624/5*, p. 118 (Bagwell Family).
 125. THE MILES FILES, version 13.5, updated October 2013, compiled by M. K. Miles, 42 Meadowood Drive, Stafford, VA 22554 and prepared by Barry W. Miles & Moody K. Miles, III and stored at the Eastern Shore Public Library. Eleanor was born circa 1733 at Somerset Co, MD. She married John McClester circa 1754.2

Family

John McClester b. c 1730

Child

Sarah (308) McClester b. c 1754

Citations

1. [S887] John Frederick Dorman, *Adventurers of Purse and Person, Virginia, 1607-1624/5*, p. 103 (Bagwell Family).
2. [S887] John Frederick Dorman, *Adventurers of Purse and Person, Virginia, 1607-1624/5*, p. 117 (Bagwell Family).
 126. Wills, Book EB-1, 1777-1788, Somerset County, Maryland (Somerset County, Maryland), folio 251: his will.
 127. THE MILES FILES, version 13.5, updated October 2013, compiled by M. K. Miles, 42 Meadowood Drive, Stafford, VA 22554 and prepared by Barry W. Miles & Moody K. Miles, III and stored at the Eastern Shore Public Library. He was left land on Wicomico River in Somerset County, MD. Robert was born in 1731 at Somerset Co, MD. He deposed on 12 May 1768 that he was aged 37, a ship carpenter..2 He married Eleanor (-----) circa 1755 at Somerset Co, MD.2 Robert died before 5 September 1784 at Somerset Co, MD.2

Family

Eleanor (-----) b. c 1735

Child

John (314) Leatherbury b. c 1756

Citations

1. [S887] John Frederick Dorman, *Adventurers of Purse and Person, Virginia, 1607-1624/5*, p. 104 (Bagwell Family).
2. [S887] John Frederick Dorman, *Adventurers of Purse and Person, Virginia, 1607-1624/5*, p. 118 (Bagwell Family).
 128. Elizabeth "Liz" Walker, Elizabeth "Liz" G. Walker, 2005 e-mail address: lizgwalker@cox.net, 2005 web address: freepages.genealogy.rootsweb.com/~ourfamilyconnections (Author).
 129. THE MILES FILES, version 13.5, updated October 2013, compiled by M. K. Miles, 42 Meadowood Drive, Stafford, VA 22554 and prepared by Barry W. Miles & Moody K. Miles, III and stored at the Eastern Shore Public Library. Charles was born circa 1752 at Accomack Co, VA. Charles was named in his father's will on 29 December 1770 at Accomack Co, VA.1 He married Sarah Hooke on 15 June 1775 at Accomack Co, VA. Thomas Copes was the security on the M.L.B. of Charles Metcalf and Sarah Hooke..2 Charles Metcalf died circa 1785 at Accomack Co, VA.3

Family

Sarah Hooke b. c 1755

Children

Elizabeth Metcalf3 b. c 1777, d. Mar 1789

Nancy Metcalf+

3 b. 15 Oct 1779, d. b 31 Mar 1823

Sarah 'Saly' Metcalf+

3 b. 4 Nov 1781

Citations

1. [S570] Stratton Nottingham, *Accomack Co, VA, Wills & Administrations, 1663-1800*, p. 255 (will of Thomas Metcalf, wife Elizabeth).
2. [S558] Nora Miller Turman, *Accomack Co, VA, Marriage Records, 1776-1854 (Recorded in Bonds, Licenses and Ministers's Returns)*.
3. [S860] Gail M. Walczyk, *Eastern Shore of Virginia, District Court, 1805-1816*, p. 112, 113 (Levi Dix vs. William Copes).
 130. THE MILES FILES, version 13.5, updated October 2013, compiled by M. K. Miles, 42 Meadowood Drive, Stafford, VA 22554 and prepared by Barry W. Miles & Moody K. Miles, III and stored at the Eastern Shore Public Library. Sarah Hooke was born circa 1755 at Accomack Co, VA. As of 15 June 1775,her married name was Metcalf.1 She married Charles Metcalf, son of Thomas Metcalf and Elizabeth (-----), on 15 June 1775 at Accomack Co, VA. Thomas Copes was the security on the M.L.B. of Charles Metcalf and Sarah Hooke..1 As of 12 September 1787,her married name was Copes.1 Sarah Hooke married Levin Copes on 12 September 1787 at Accomack Co, VA. Southy Simpson was the security on the M.L.B. of Levin Copes and Salley Metcalf.1 Sarah was named as administrator of an estate on 1 October 1800 at Accomack Co, VA. It was on this date that administration on the estate of Levin Copes was granted to Sarah Copes with Mathis Outten and Robert Twiford securities.2 As of 20 January 1807,her married name was Grinnalds.3 She married Richard Grinnalds III, son of Richard Grinnalds II and (-----) (-----), on 20 January 1807 at Accomack Co, VA. John Cropper Sr. was the security on the M.L.B. of Richard Grinnalds and Sarah Copes, widow.3,1

Family 1

Charles Metcalf b. c 1752, d. c 1785

Marriage*She married Charles Metcalf, son of Thomas Metcalf and Elizabeth (-----), on 15 June 1775 at Accomack Co, VA. Thomas Copes was the security on the M.L.B. of Charles Metcalf and Sarah Hooke..1

Children

Elizabeth Metcalf3 b. c 1777, d. Mar 1789

Nancy Metcalf+

3 b. 15 Oct 1779, d. b 31 Mar 1823

Sarah 'Saly' Metcalf+

3 b. 4 Nov 1781

Family 2

Levin Copes b. c 1750, d. b 1 Oct 1800

Marriage*Sarah Hooke married Levin Copes on 12 September 1787 at Accomack Co, VA. Southy Simpson was the security on the M.L.B. of Levin Copes and Salley Metcalf.1

Family 3

Richard Grinnalds III b. c 1750, d. b 24 Feb 1812

Marriage*Sarah Hooke married Richard Grinnalds III, son of Richard Grinnalds II and (-----) (-----), on 20 January 1807 at Accomack Co, VA. John Cropper Sr. was the security on the M.L.B. of Richard Grinnalds and Sarah Copes, widow.3,1

Citations

- [S558] Nora Miller Turman, *Accomack Co, VA, Marriage Records, 1776-1854 (Recorded in Bonds, Licenses and Ministers's Returns)*.
- [S688] Barry W. Miles & Moody K. Miles III, *Accomack Co, VA, Wills & Administrations, 1800-1860*, p. 138 (adm of Levin Copes to Sarah Copes).
- [S860] Gail M. Walczyk, *Eastern Shore of Virginia, District Court, 1805-1816*, p. 112, 113 (Levi Dix vs. William Copes).
131. THE MILES FILES, version 13.5, updated October 2013, compiled by M. K. Miles, 42 Meadowood Drive, Stafford, VA 22554 and prepared by Barry W. Miles & Moody K. Miles, III and stored at the Eastern Shore Public Library. Elizabeth Metcalf was born circa 1777 at Accomack Co, VA.1 She died in March 1789 at Accomack Co, VA.1

Citations

- [S860] Gail M. Walczyk, *Eastern Shore of Virginia, District Court, 1805-1816*, p. 112, 113 (Levi Dix vs. William Copes).
132. THE MILES FILES, version 13.5, updated October 2013, compiled by M. K. Miles, 42 Meadowood Drive, Stafford, VA 22554 and prepared by Barry W. Miles & Moody K. Miles, III and stored at the Eastern Shore Public Library. Nancy Metcalf was born on 15 October 1779 at Accomack Co, VA.1 As of circa 1797,her married name was Edmunds.1 She married George Edmunds circa 1797.1 She married Raymond Taylor in June 1800.1 As of circa 1800,her married name was Taylor.1 On 10 Oct 1811 in Acc Co Court in a case of Levi Dix vs. William Copes, it was brought out that Nancy Metcalf, an infant daughter of Charles Metcalf & his widow Sarah Metcalf, was born 15 Oct 1779 and was married to George Edmunds when she was about 17 or 18, who took into his possession the slaves that were assigned to his wife Nancy Metcalf and bequeath them to his wife Nancy who afterwards intermarried with Raymond Taylor in Jun 1800.1 Nancy was named in her husband's will on 24 March 1818 at Accomack Co, VA. She was shown as a wife Nancy in the will of Raymond Taylor. She and son Samuel M. Taylor were named Extrs..2 She married Isaac Dix, son of Levi (319) Dix and Trephenia 'Treffey' Gootee(?), on 17 September 1822 at Accomack Co, VA. William Parramore was the security on the M.L.B. of Isaac Dix, widower, and Nancy Taylor, widow of Raymond..3 Nancy died before 31 March 1823 at Accomack Co, VA. It was on this date that Isaac Dix was named to settle the estate of Nancy Dix. William D. Outten & Levi Dix were securities..4

Family 1

George Edmunds b. c 1770, d. b 28 Jan 1799

Marriage*She married George Edmunds circa 1797.1

Family 2

Raymond Taylor b. c 1775, d. Jun 1819

Marriage*She married Raymond Taylor in June 1800.1

Children

Samuel Metcalf(?) Taylor b. 17 May 1804, d. 18 May 1831

Sarah Ann Taylor b. c 1806

Nancy J. Taylor b. c 1808

Henry B. Taylor b. c 1810

Family 3

Isaac Dix b. c 1786

Marriage*She married Isaac Dix, son of Levi (319) Dix and Trephenia 'Treffey' Gootee(?), on 17 September 1822 at Accomack Co, VA. William Parramore was the security on the M.L.B. of Isaac Dix, widower, and Nancy Taylor, widow of Raymond..3

Citations

1. [S860] Gail M. Walczyk, *Eastern Shore of Virginia, District Court, 1805-1816*, p. 112, 113 (Levi Dix vs. William Copes).
2. [S688] Barry W. Miles & Moody K. Miles III, *Accomack Co, VA, Wills & Administrations, 1800-1860*, p. 527 (will of Raymond Taylor, wife Nancy).
3. [S558] Nora Miller Turman, *Accomack Co, VA, Marriage Records, 1776-1854 (Recorded in Bonds, Licenses and Ministers's Returns)*.
4. [S688] Barry W. Miles & Moody K. Miles III, *Accomack Co, VA, Wills & Administrations, 1800-1860*, p. 171 (adm. of Nancy Dix).

133. THE MILES FILES, version 13.5, updated October 2013, compiled by M. K. Miles, 42 Meadowood Drive, Stafford, VA 22554 and prepared by Barry W. Miles & Moody K. Miles, III and stored at the Eastern Shore Public Library. Thomas was born circa 1760 at Accomack Co, VA. Thomas was named in his father's will on 29 December 1770 at Accomack Co, VA. He was shown as a son Thomas (under age) in the will of Thomas Metcalf, wife Elizabeth..1 Thomas served in the Revolutionary War in in 1775 at Accomack Co, VA. He was shown as Thomas Metcalf, a soldier in the Army..2 He made a will on 21 May 1803 at Accomack Co, VA. To James Ross, the son of Betsy Ross dec'd, my Negro man Jacob ... 2 chests that were his mother's ... & my fiddle. To my daughter Polly Metcalf the remainder of my personal estate upon condition that she school & maintain James Ross as to give him a common English education until he is of sufficient age to be bind out & then for him to be bound out & no further charge to her & if Polly dies without issue, then to James Ross. Friend Edmund Bayly Extr. Witt: Ebern Bird, Parker Copes & Samuel Barnes..3,4 Thomas died in October 1803.4 Thomas's will was probated on 19 October 1803 at Accomack Co, VA. Thomas Bayly Sr. security..4 On 2 Sep 1807 Isaac Dix was named a representative of Thomas Metcalf and Walter Metcalf.5

Family

Children

Elizabeth 'Betsy' Metcalf+

b. c 1780, d. b 21 May 1803

Polly Metcalf b. c 1782, d. b 1822

Citations

1. [S570] Stratton Nottingham, *Accomack Co, VA, Wills & Administrations, 1663-1800*, p. 255 (will of Thomas Metcalf, wife Elizabeth).
2. [S577] Compiled for the Bicentennial by Susie Wilkins Walker and Nora Miller Turman, *Accomack Co, VA, Soldiers and Sailors in America's War for Independence, April 1775 to December 1783*.
3. [S675] Gail M. Walczyk, *1870 Accomack Co, VA, Census, Part 1, Accomack Parish*.
4. [S688] Barry W. Miles & Moody K. Miles III, *Accomack Co, VA, Wills & Administrations, 1800-1860*, p. 378 (will of Thomas Metcalf).
5. [S575] Stratton Nottingham, *Soldiers and Sailors of the Eastern Shore of Virginia In the Revolutionary War*, p. 6.

134. THE MILES FILES, version 13.5, updated October 2013, compiled by M. K. Miles, 42 Meadowood Drive, Stafford, VA 22554 and prepared by Barry W. Miles & Moody K. Miles, III and stored at the Eastern Shore Public Library. Elizabeth was born circa 1780 at Accomack Co, VA. She married (-----) Ross circa 1797.1 Elizabeth died before 21 May 1803 at Accomack Co, VA. It was on this date that James Ross, the son of Betsy Ross dec'd, was named in the will of Thomas Metcalf..1

Family

(-----) Ross b. c 1770

Child

James Ross+

b. c 1798

Citations

1. [S688] Barry W. Miles & Moody K. Miles III, *Accomack Co, VA, Wills & Administrations, 1800-1860*, p. 378 (will of Thomas Metcalf).

135. THE MILES FILES, version 13.5, updated October 2013, compiled by M. K. Miles, 42 Meadowood Drive, Stafford, VA 22554 and prepared by Barry W. Miles & Moody K. Miles, III and stored at the Eastern Shore Public Library. John was born circa 1784 at Accomack Co, VA. John was named in his his aunt's will on 2 November 1788 at Accomack Co, VA. He was shown as John Metcalf, son of Mark Metcalf in the will of Tabitha Metcalf.2 John was named in his father's will on 5 December 1794 at Accomack Co, VA. He was shown as a son John Metcalf (under age 21) in the will of Mark Metcalf, wife Sarah..1 He married Susanna Custis on 23 December 1807 at Accomack Co, VA. William Haley was the security on the M.L.B. of John Metcalf and Susanna Custis..3

Family

Susanna Custis b. c 1790, d. Apr 1844

Children

Sarah 'Sally' Metcalf+

b. c 1810, d. b 31 Dec 1849

Thomas Metcalf b. c 1815

John Metcalf+

b. c 1822, d. 4 Feb 1887

Citations

- [S570] Stratton Nottingham, *Accomack Co, VA, Wills & Administrations, 1663-1800*, p. 431 (will of Mark Metcalf, wife Sarah).
- [S570] Stratton Nottingham, *Accomack Co, VA, Wills & Administrations, 1663-1800*, p. 384 (will of Tabitha Metcalf).
- [S558] Nora Miller Turman, *Accomack Co, VA, Marriage Records, 1776-1854 (Recorded in Bonds, Licenses and Ministers's Returns)*.

136. THE MILES FILES, version 13.5, updated October 2013, compiled by M. K. Miles, 42 Meadowood Drive, Stafford, VA 22554 and prepared by Barry W. Miles & Moody K. Miles, III and stored at the Eastern Shore Public Library. Susanna was born circa 1790 at Accomack Co, VA. She married John Metcalf, son of Mark Metcalf and Sarah 'Sally' Matthews, on 23 December 1807 at Accomack Co, VA. William Haley was the security on the M.L.B. of John Metcalf and Susanna Custis..1 She made a will on 6 March 1844 at Accomack Co, VA. To my son John Metcalf ... To my son Thomas Metcalf ... To my daughter Sally Watkinson ... Balance to my son John Metcalf. Witt: William D. Groten & John White..2 Susanna died in April 1844.2 Susanna's will was probated on 29 April 1844 at Accomack Co, VA. The will was produced in Court by John Metcalf one of the legatees named in the will & George Watkinson & Sally his wife & opposed the will & ... William D. Groten & John White having testified that Susannah Metcalf was of sound mind & memory ... the will was proved. There being no Extr. named, John Metcalf became the Admr. with John H. Langsdale & John White securities..2

Family

John Metcalf b. c 1784

Children

Sarah 'Sally' Metcalf+

b. c 1810, d. b 31 Dec 1849

Thomas Metcalf b. c 1815

John Metcalf+

b. c 1822, d. 4 Feb 1887

Citations

- [S558] Nora Miller Turman, *Accomack Co, VA, Marriage Records, 1776-1854 (Recorded in Bonds, Licenses and Ministers's Returns)*.
- [S688] Barry W. Miles & Moody K. Miles III, *Accomack Co, VA, Wills & Administrations, 1800-1860*, p. 378 (will of Susannah Metcalf).

137. THE MILES FILES, version 13.5, updated October 2013, compiled by M. K. Miles, 42 Meadowood Drive, Stafford, VA 22554 and prepared by Barry W. Miles & Moody K. Miles, III and stored at the Eastern Shore Public Library. Thomas was born circa 1815 at Accomack Co, VA.2 Thomas was named in his mother's will on 6 March 1844 at Accomack Co, VA. He was shown as a son Thomas Metcalf in the will of Susannah Metcalf..1 Thomas was listed with another family in the census of in 1850 at St. George Parish, Acc Co, VA. He was shown as Thomas Metcalf, a 35 year old sailor in HH#532 headed by Henry W. Melson, a 42 year old sailor with real estate valued at \$500..2

Citations

- [S688] Barry W. Miles & Moody K. Miles III, *Accomack Co, VA, Wills & Administrations, 1800-1860*, p. 378 (will of Susannah Metcalf).
- [S638] Family Tree Maker's Family Archives, *1850 Virginia Census Microfilm Records, CD#309*.

138. THE MILES FILES, version 13.5, updated October 2013, compiled by M. K. Miles, 42 Meadowood Drive, Stafford, VA 22554 and prepared by Barry W. Miles & Moody K. Miles, III and stored at the Eastern Shore Public Library. Agnes was born circa 1736. She married Francis (79) Roberts, son of Arthur Roberts II and Margaret (27) Bagwell, circa 1754.1 She married Perry (109A) Leatherbury, son of Perry (52) Leatherbury and Sarah (-----), on 9 January 1770 at Northampton Co, VA.2

Family 1

Francis (79) Roberts b. c 1726, d. b 10 Jan 1769

Children

Elizabeth (194) Roberts b. c 1754
Sarah (195) Roberts+
b. c 1756

Family 2

Perry (109A) Leatherbury b. c 1742, d. b 10 Dec 1771
Child
Elizabeth (210A) Leatherbury b. 1770

Citations

1. [S887] John Frederick Dorman, *Adventurers of Purse and Person, Virginia, 1607-1624/5*, p. 107 (Bagwell Family).
2. [S940] John Frederick Dorman, *Adventurers of Purse and Person, Virginia, 1607-1624/5*, p. 461 (Utie-Bennett Family).
139. THE MILES FILES, version 13.5, updated October 2013, compiled by M. K. Miles, 42 Meadowood Drive, Stafford, VA 22554 and prepared by Barry W. Miles & Moody K. Miles, III and stored at the Eastern Shore Public Library. George was born circa 1754. He married Ann 'Nancy' (-----) circa 1775.2 George died before 24 June 1793 at Accomack Co, VA.2

Family

Ann 'Nancy' (-----) b. c 1755
Children
Perry (217) Leatherbury b. c 1776
Margaret (218) Leatherbury b. c 1780

Citations

1. [S940] John Frederick Dorman, *Adventurers of Purse and Person, Virginia, 1607-1624/5*, p. 451 (Utie-Bennett Family).
2. [S940] John Frederick Dorman, *Adventurers of Purse and Person, Virginia, 1607-1624/5*, p. 462 (Utie-Bennett Family).
140. THE MILES FILES, version 13.5, updated October 2013, compiled by M. K. Miles, 42 Meadowood Drive, Stafford, VA 22554 and prepared by Barry W. Miles & Moody K. Miles, III and stored at the Eastern Shore Public Library. Ann was born circa 1755. She married George (114) Leatherbury, son of Perry (52) Leatherbury and Sarah (-----), circa 1775.1

Family

George (114) Leatherbury b. c 1754, d. b 24 Jun 1793
Children
Perry (217) Leatherbury b. c 1776
Margaret (218) Leatherbury b. c 1780

Citations

1. [S940] John Frederick Dorman, *Adventurers of Purse and Person, Virginia, 1607-1624/5*, p. 462 (Utie-Bennett Family).
141. THE MILES FILES, version 13.5, updated October 2013, compiled by M. K. Miles, 42 Meadowood Drive, Stafford, VA 22554 and prepared by Barry W. Miles & Moody K. Miles, III and stored at the Eastern Shore Public Library. Elizabeth [Hammons] was born circa 1765 at Indian River, Sussex Co, DE. She married (-----) Jacobs circa 1785.1

Family

(-----) Jacobs b. c 1760

Citations

1. [S887] John Frederick Dorman, *Adventurers of Purse and Person, Virginia, 1607-1624/5*, p. 114 (Bagwell Family).
142. THE MILES FILES, version 13.5, updated October 2013, compiled by M. K. Miles, 42 Meadowood Drive, Stafford, VA 22554 and prepared by Barry W. Miles & Moody K. Miles, III and stored at the Eastern Shore Public Library. (-----) [Jacobs] was born circa 1760. He married Elizabeth (261) Hammons, daughter of John Hammons and Elizabeth (118) Leatherbury, circa 1785.1

Family

Elizabeth (261) Hammons b. c 1765

Citations

1. [S887] John Frederick Dorman, *Adventurers of Purse and Person, Virginia, 1607-1624/5*, p. 114 (Bagwell Family).
143. Family Search, a service provided by The Church of Jesus Christ of Latter-Day Saints, copyright © 2013 by Intellectual Reserve, Inc., web addresses: www.familysearch.org.
144. THE MILES FILES, version 13.5, updated October 2013, compiled by M. K. Miles, 42 Meadowood Drive, Stafford,

VA 22554 and prepared by Barry W. Miles & Moody K. Miles, III and stored at the Eastern Shore Public Library, Her first name assumed to be Mary from her name given as Polly.

145. THE MILES FILES, version 13.5, updated October 2013, compiled by M. K. Miles, 42 Meadowood Drive, Stafford, VA 22554 and prepared by Barry W. Miles & Moody K. Miles, III and stored at the Eastern Shore Public Library. Nanny [Nancy was assumed to be her first name.] was born on 3 February at Indian River, Sussex Co, DE.1 She was baptized on 12 March 1770 at Indian River, Sussex Co, DE.1 She married Noble Lewis on 8 September 1789 at Indian River, Sussex Co, DE.1

Family

Noble Lewis b. c 1765

Citations

1. [S887] John Frederick Dorman, *Adventurers of Purse and Person, Virginia, 1607-1624/5*, p. 114 (Bagwell Family).

146. THE MILES FILES, version 13.5, updated October 2013, compiled by M. K. Miles, 42 Meadowood Drive, Stafford, VA 22554 and prepared by Barry W. Miles & Moody K. Miles, III and stored at the Eastern Shore Public Library, Date of birth given as 5 Oct 176? and assumed to be 5 Oct 1769.

147. Nora Miller Turman, M.A., C.G.E, *Marriage Records of Accomack County, Virginia, 1776-1854*, Recorded In Bonds, Licenses And Ministers' Records (Copyright and published 1994 by Heritage Books, Inc., 1540-E Pointer Ridge Place, Bowie, MD 20716, tel. # 301-390-7709, 866-282-2689 or 800-398-7709), pages 162 & 236.

148. Register of Marriages, Book 1, 1805-1850, Accomack County, Virginia (Accomack County, Virginia), page 4.

149. THE MILES FILES, version 13.5, updated October 2013, compiled by M. K. Miles, 42 Meadowood Drive, Stafford, VA 22554 and prepared by Barry W. Miles & Moody K. Miles, III and stored at the Eastern Shore Public Library. Charles was born circa 1778 at Accomack Co, VA. He married Elizabeth Kellam on 2 October 1807 at Accomack Co, VA. John Snead was the security on the M.L.B. of Charles Leatherbury and Elizabeth Kellam..2

Family

Elizabeth Kellam b. c 1780

Citations

1. [S887] John Frederick Dorman, *Adventurers of Purse and Person, Virginia, 1607-1624/5*, p. 117 (Bagwell Family).

2. [S558] Nora Miller Turman, *Accomack Co, VA, Marriage Records, 1776-1854 (Recorded in Bonds, Licenses and Ministers's Returns)*..

150. THE MILES FILES, version 13.5, updated October 2013, compiled by M. K. Miles, 42 Meadowood Drive, Stafford, VA 22554 and prepared by Barry W. Miles & Moody K. Miles, III and stored at the Eastern Shore Public Library. Elizabeth was born circa 1780 at Accomack Co, VA. She married Charles (302) Leatherbury, son of Charles (150) Leatherbury and Sarah Smith, on 2 October 1807 at Accomack Co, VA. John Snead was the security on the M.L.B. of Charles Leatherbury and Elizabeth Kellam..1

Family

Charles (302) Leatherbury b. c 1778

Citations

1. [S558] Nora Miller Turman, *Accomack Co, VA, Marriage Records, 1776-1854 (Recorded in Bonds, Licenses and Ministers's Returns)*..

151. Orders, 1836-1840, Accomack County, Virginia, page 85. The administration of estate of Thomas Leatherbury dated 28 Nov 1836 indicating the approximate dates and places of his death and burial.

152. Land Causes, 1815-1834, Northampton County, Virginia (Northampton County, Virginia), page 445. Court record entry dated 29 May 1833 giving his name, his wife's maiden name and the name of his wife's father. Some information about his wife's family is given. .

153. Orphan's Accounts, 1787-1801, Accomack County, Virginia, pages 214-216. Court entry dated in Jan 1793 giving the names of his siblings, his father's name and the name of his guardian. This record indicates he was not yet of legal age or 21 years old.

154. Orphan's Accounts, 1805-1811, Accomack County, Virginia, page 90. Court entry dated 1 Oct 1806 giving the names of one brother, his guardian and his father. This record also indicates the approximate dates and places of the birth of two of his brothers. This record indicates he was not yet of legal age or 21 years old.

155. Orphan's Accounts, 1801-1805, Accomack County, Virginia, pages 81-92, 133-136, 218-220 & 495-497. Courts of 26 Oct 1801, 28 Sep 1802, 26 Sep 1803 and 1 Oct 1805, respectively giving the names of father, some siblings and his guardian.

156. Walczyk, Gail M., Accomack County Procession District 11 in St. George Parish, approximate family household locations in 1795 in Accomack County Procession District 11 in St. George Parish shown on partial map of Accomack County

and posted on Eastern Shore Heritage at 2008 web address:

easternshoreheritage.com/processions/accomack (Gail M. Walczyk, Peter's Row, 27 Thomas Street, Coram NY 11727, 2008 e-mail address: petersrow@aol.com, 2008 web address: www.petersrow.com), Household 31 shown on this map.

157. Land Causes, 1815-1834, Northampton County, Virginia, page 445: father's first and last names, names of 7 siblings, her first name, husband's first and last names.

158. WILLS, &C., 1828-1846, Accomack County, Virginia, page 276: husband's last name, her first name, names of 3 daughters.

159. Deeds, Book Number 13, 1810-1812, Accomack County, Virginia (Accomack County, Virginia), page 85: husband's first and last name, her middle name spelled as Ann.

160. WILLS, &C., 1828-1846, Accomack County, Virginia, page 525.

161. THE MILES FILES, version 13.5, updated October 2013, compiled by M. K. Miles, 42 Meadowood Drive, Stafford, VA 22554 and prepared by Barry W. Miles & Moody K. Miles, III and stored at the Eastern Shore Public Library. John was born circa 1800 at Accomack Co, VA. He married Ann 'Nancy' C. Oliver, daughter of Joseph C. Oliver and Elizabeth B. Watson (sis/o Wm. S.), on 24 November 1828 at Accomack Co, VA. Americus Scarburgh was the security on the M.L.B. of John L. Leatherbury and Ann C. Oliver..1

Family

Ann 'Nancy' C. Oliver b. 1807

Children 1. John James Leatherbury b. c 1832

2. Charles Purnell Leatherbury b. c 1834

3. Virginia Newton Leatherbury b. c 1836

4. Sarah Ann Leatherbury b. c 1838

5. William Thomas Leatherbury b. c 1844

Citations

1. [S558] Nora Miller Turman, *Accomack Co, VA, Marriage Records, 1776-1854 (Recorded in Bonds, Licenses and Ministers' Returns)*..

162. THE MILES FILES, version 13.5, updated October 2013, compiled by M. K. Miles, 42 Meadowood Drive, Stafford, VA 22554 and prepared by Barry W. Miles & Moody K. Miles, III and stored at the Eastern Shore Public Library. Sarah was born circa 1838 at Accomack Co, VA.

Citations

1. [S688] Barry W. Miles & Moody K. Miles III, *Accomack Co, VA, Wills & Administrations, 1800-1860*, p. 325 (will of John T. Leatherbury).

163. Stratton Nottingham, *Marriage License Bonds of Accomack County, Virginia, From 1774 To 1806* (Originally published 1927 in Onancock, VA and published 1965 & 1978 by Genealogical Publishing Co., Inc., 1001 N. Calvert St., Baltimore, MD 21202-3897, tel. # 800-296-6687 or 410-837-8271, FAX # 800-599-9561 or 410-752-8492, web address at www.genealogical.com), page 22.

164. Tombstone inscriptions prepared by Ancestry.com and posted on 2013 web address: www.findagrave.com. **Able**

Leatherbury

Birth: ???, 31, 1802

Death: Dec., 1884

165. Tombstone inscriptions prepared by Ancestry.com and posted on 2013 web address: www.findagrave.com

. Hudson Leatherbury

Birth: 1843

Death: 1935

166. Family Search, a service provided by The Church of Jesus Christ of Latter-Day Saints, copyright © 2013 by Intellectual Reserve, Inc., web addresses: www.familysearch.org. Her names given as Priscilla Cullum. .

167. THE MILES FILES, version 13.5, updated October 2013, compiled by M. K. Miles, 42 Meadowood Drive, Stafford, VA 22554 and prepared by Barry W. Miles & Moody K. Miles, III and stored at the Eastern Shore Public Library. Sarah 'Saly' Metcalf was born on 4 November 1781 at Accomack Co, VA.1 She married William Copes on 17 September 1803 at Accomack Co, VA. Raymond Taylor was the security on the M.L.B. of William Copes and Sarah Metcalf..2 On 10 Oct 1811 in Acc Co Court in a case of Levi Dix vs. William Copes, it was brought out that Sally Metcalf, an infant daughter of Charles Metcalf & his widow Sarah Metcalf, was born 4 Nov 1781 and was married to William Copes in the year 1803.1

Family

William Copes b. c 1775

Child

Lucretia 'Crittty' Copes+
b. c 1805, d. b 1860

Citations

1. [S860] Gail M. Walczyk, *Eastern Shore of Virginia, District Court, 1805-1816*, p. 112, 113 (Levi Dix vs. William Copes).
2. [S558] Nora Miller Turman, *Accomack Co, VA, Marriage Records, 1776-1854 (Recorded in Bonds, Licenses and Ministers's Returns)*.

168. THE MILES FILES, version 13.5, updated October 2013, compiled by M. K. Miles, 42 Meadowood Drive, Stafford, VA 22554 and prepared by Barry W. Miles & Moody K. Miles, III and stored at the Eastern Shore Public Library. William was born circa 1775 at Accomack Co, VA. He married Sarah 'Saly' Metcalf, daughter of Charles Metcalf and Sarah Hooke, on 17 September 1803 at Accomack Co, VA. Raymond Taylor was the security on the M.L.B. of William Copes and Sarah Metcalf..1

Family

Sarah 'Saly' Metcalf b. 4 Nov 1781

Child

Lucretia 'Crittty' Copes+
b. c 1805, d. b 1860

Citations

1. [S558] Nora Miller Turman, *Accomack Co, VA, Marriage Records, 1776-1854 (Recorded in Bonds, Licenses and Ministers's Returns)*.

169. THE MILES FILES, version 13.5, updated October 2013, compiled by M. K. Miles, 42 Meadowood Drive, Stafford, VA 22554 and prepared by Barry W. Miles & Moody K. Miles, III and stored at the Eastern Shore Public Library. Polly was born circa 1782 at Accomack Co, VA. Polly was named in her father's will on 21 May 1803 at Accomack Co, VA. She was shown as a daughter Polly Metcalf in the will of Thomas Metcalf..1 She married Isaac Dix, son of Levi (319) Dix and Trephenia 'Treffey' Gootee(?), on 6 August 1803 at Accomack Co, VA. William Copes was the security on the M.L.B. of Isaac Dix and Polly Metcalf..2 Polly died before 1822.

Family

Isaac Dix b. c 1786

Citations

1. [S688] Barry W. Miles & Moody K. Miles III, *Accomack Co, VA, Wills & Administrations, 1800-1860*, p. 378 (will of Thomas Metcalf).
2. [S558] Nora Miller Turman, *Accomack Co, VA, Marriage Records, 1776-1854 (Recorded in Bonds, Licenses and Ministers's Returns)*.

170. THE MILES FILES, version 13.5, updated October 2013, compiled by M. K. Miles, 42 Meadowood Drive, Stafford, VA 22554 and prepared by Barry W. Miles & Moody K. Miles, III and stored at the Eastern Shore Public Library. Isaac was born circa 1786 at Accomack Co, VA. Isaac was named in his father's will on 1 December 1794 at Accomack Co, VA. He was shown as a son Isaac Dix in the will of Levi Dix, wife Treffey..1 He married Polly Metcalf, daughter of Thomas Metcalf, on 6 August 1803 at Accomack Co, VA. William Copes was the security on the M.L.B. of Isaac Dix and Polly Metcalf..2 On 2 Sep 1807 Isaac Dix was named a representative of Thomas Metcalf and Walter Metcalf..3 He married Nancy Metcalf, daughter of Charles Metcalf and Sarah Hooke, on 17 September 1822 at Accomack Co, VA. William Parramore was the security on the M.L.B. of Isaac Dix, widower, and Nancy Taylor, widow of Raymond..2 Isaac was named as administrator of an estate on 31 March 1823 at Accomack Co, VA. It was on this date that Isaac Dix was named to settle the estate of Nancy Dix. William D. Outten & Levi Dix were securities..4

Family 1

Polly Metcalf b. c 1782, d. b 1822

Family 2

Nancy Metcalf b. 15 Oct 1779, d. b 31 Mar 1823

Citations

1. [S570] Stratton Nottingham, *Accomack Co, VA, Wills & Administrations, 1663-1800*, p. 419 (will of Levi Dix, wife Treffey).
2. [S558] Nora Miller Turman, *Accomack Co, VA, Marriage Records, 1776-1854 (Recorded in Bonds, Licenses and Ministers's Returns)*.
3. [S575] Stratton Nottingham, *Soldiers and Sailors of the Eastern Shore of Virginia In the Revolutionary War*.

4. [S688] Barry W. Miles & Moody K. Miles III, *Accomack Co, VA, Wills & Administrations, 1800-1860*, p. 171 (adm. of Nancy Dix).

171. THE MILES FILES, version 13.5, updated October 2013, compiled by M. K. Miles, 42 Meadowood Drive, Stafford, VA 22554 and prepared by Barry W. Miles & Moody K. Miles, III and stored at the Eastern Shore Public Library. Sarah was born circa 1810 at Accomack Co, VA. She married George Watkinson, son of Cornelius Watkinson and Rosey (-----), on 28 November 1831 at Accomack Co, VA. Susan Metcalf was the security on the M.L.B. of George Watkinson and Sally Metcalf..2,3 Sarah was named in her mother's will on 6 March 1844 at Accomack Co, VA. She was shown as a daughter Sally Watkinson in the will of Susannah Metcalf..1 Sarah died before 31 December 1849. It was on this date that George Watkinson, widower, married Margaret Rayfield, widow of John..3

Family

George Watkinson b. c 1807

Children

James Watkinson b. c 1832

John T. Watkinson+

b. c 1835

Levin Watkinson+

b. c 1838

George Watkinson Jr. b. c 1847

Citations

1. [S688] Barry W. Miles & Moody K. Miles III, *Accomack Co, VA, Wills & Administrations, 1800-1860*, p. 378 (will of Susannah Metcalf).

2. [S638] Family Tree Maker's Family Archives, *1850 Virginia Census Microfilm Records, CD#309*.

3. [S558] Nora Miller Turman, *Accomack Co, VA, Marriage Records, 1776-1854 (Recorded in Bonds, Licenses and Ministers's Returns)*..

172. THE MILES FILES, version 13.5, updated October 2013, compiled by M. K. Miles, 42 Meadowood Drive, Stafford, VA 22554 and prepared by Barry W. Miles & Moody K. Miles, III and stored at the Eastern Shore Public Library. George was born circa 1807 at Accomack Co, VA.2 He married Sarah 'Sally' Metcalf, daughter of John Metcalf and Susanna Custis, on 28 November 1831 at Accomack Co, VA. Susan Metcalf was the security on the M.L.B. of George Watkinson and Sally Metcalf..2,3 He married Margaret A. Powell on 31 December 1849 at Accomack Co, VA. William Eichelberger was the security on the M.L.B. of George Watkinson, widower, and Margaret Rayfield, widow of John..3 George was listed as a head of household in the census of in 1850 at St. George Parish, Acc Co, VA. He was shown as George Wadkinson the head of HH#1068, a 43 year old farmer. Listed with him were the following Wadkinsons: Margaret, age 26; James, an 18 year old student; John, age 15; Levin, age 12; George Jr., age 3; and Evans, a 36 year old carpenter..2

Family 1

Sarah 'Sally' Metcalf b. c 1810, d. b 31 Dec 1849

Children

James Watkinson b. c 1832

John T. Watkinson+

b. c 1835

Levin Watkinson+

b. c 1838

George Watkinson Jr. b. c 1847

Family 2

Margaret A. Powell b. c 1824

Child

Lee Jane Watkinson+

4 b. c 1865

Citations

1. [S551] Barry W. Miles & Moody K. Miles, *Accomack Co, VA, Marriage Records, 1854-1895 (Recorded in Licenses and Ministers' Returns)*, p. 344 (marriage of Evins Watkinson to Eliz'th Ann Bloxom show him as son of Cornelius & Rosey Watkinson).

2. [S638] Family Tree Maker's Family Archives, *1850 Virginia Census Microfilm Records, CD#309*.

3. [S558] Nora Miller Turman, *Accomack Co, VA, Marriage Records, 1776-1854 (Recorded in Bonds, Licenses and Ministers's Returns)*..

4. [S551] Barry W. Miles & Moody K. Miles, *Accomack Co, VA, Marriage Records, 1854-1895 (Recorded in Licenses and Ministers' Returns)*..

173. THE MILES FILES, version 13.5, updated October 2013, compiled by M. K. Miles, 42 Meadowood Drive, Stafford, VA 22554 and prepared by Barry W. Miles & Moody K. Miles, III and stored at the Eastern Shore Public Library. John was born circa 1822 at Accomack Co, VA.2 John was named in his mother's will on 6 March 1844 at Accomack Co, VA. He was shown as my son Thomas Metcalf in the will of Susannah Metcalf..1 He married Mary A. White, daughter of Henry C. White and Sarah Ann Mister, on 3 July 1848 at Accomack Co, VA. Ezekiel R. Bloxom was the security on the M.L.B. of John Metcalf and Mary A. White of Henry C..3 John was listed as a head of household in the census of in 1850 at St. George Parish, Acc Co, VA. He was shown as John Metcalf the head of HH#321, a 28 year old farmer. Listed with him were Mary S. Metcalf, age 5/12 and Edw'd Parker, a 17 year old laborer. Also listed were the following blacks: Eliza George, age 32; Bob George, age 9; Eliza George, age 6, Jim Goerge, age 2; and Wm. Hatney, a 19 year old laborer..2 John died on 4 February 1887 at St. George Parish, Acc Co, VA. He was shown as John Metcalf, who died of dropsy at the age of 65 years. He was born in Acc Co and a laborer. A friend Thos. H. Fitzwater gave the information..4

Family

Mary A. White b. c 1829

Child

Mary S. Metcalf b. c 1850

Citations

1. [S688] Barry W. Miles & Moody K. Miles III, *Accomack Co, VA, Wills & Administrations, 1800-1860*, p. 378 (will of Susannah Metcalf).

2. [S638] Family Tree Maker's Family Archives, *1850 Virginia Census Microfilm Records, CD#309*.

3. [S558] Nora Miller Turman, *Accomack Co, VA, Marriage Records, 1776-1854 (Recorded in Bonds, Licenses and Ministers's Returns)*..

4. [S569] Comp Gail M. Walczyk, *Accomack Co, VA, Death Register, 1853-1896*..

174. THE MILES FILES, version 13.5, updated October 2013, compiled by M. K. Miles, 42 Meadowood Drive, Stafford, VA 22554 and prepared by Barry W. Miles & Moody K. Miles, III and stored at the Eastern Shore Public Library. Mary was born circa 1829 at Accomack Co, VA. She married John Metcalf, son of John Metcalf and Susanna Custis, on 3 July 1848 at Accomack Co, VA. Ezekiel R. Bloxom was the security on the M.L.B. of John Metcalf and Mary A. White of Henry C..1

Family

John Metcalf b. c 1822, d. 4 Feb 1887

Child

Mary S. Metcalf b. c 1850

Citations

1. [S558] Nora Miller Turman, *Accomack Co, VA, Marriage Records, 1776-1854 (Recorded in Bonds, Licenses and Ministers's Returns)*..

175. Walczyk, Gail M., Accomack County Procession District 11 in St. George Parish, approximate family household locations in 1795 in Accomack County Procession District 11 in St. George Parish shown on partial map of Accomack County and posted on Eastern Shore Heritage at 2008 web address:

easternshoreheritage.com/processions/accomack , Household 36 shown on this map.

176. THE MILES FILES, version 13.5, updated October 2013, compiled by M. K. Miles, 42 Meadowood Drive, Stafford, VA 22554 and prepared by Barry W. Miles & Moody K. Miles, III and stored at the Eastern Shore Public Library. John was born circa 1770 at Northampton Co, VA. He married Elizabeth 'Betsy' (205M) King, daughter of Zorobabel (92A) King and Elizabeth McClemmy, circa 1790.2,1 John (211) Leatherbury Sr. married Betsey West, daughter of John (524) West P.P. and (-----) Custis (Custis?), circa 1815.3 John made a will on 9 January 1822 at Accomack Co, VA.4 John died before 25 November 1822 at Accomack Co, VA.1,4

Family 1

Elizabeth 'Betsy' (205M) King b. c 1760

Children

Col. John W. Leatherbury+

b. c 1795

Elizabeth S. Leatherbury+

b. c 1800, d. 12 Jan 1821

Margaret Custis Leatherbury+

b. 19 May 1811, d. 15 Aug 1849

Family 2

Betsey West b. c 1782

Citations

1. [S940] John Frederick Dorman, *Adventurers of Purse and Person, Virginia, 1607-1624/5*, p. 462 (Utie-Bennett Family).
2. [S888] John Frederick Dorman, *Adventurers of Purse and Person, Virginia, 1607-1624/5*, p. 723 (O'Neil-Robins Family).
3. [S1969] *Northampton Co, VA, Orders, Book 36*, p. 227 (division of John C. West's slaves).
4. [S688] Barry W. Miles & Moody K. Miles III, *Accomack Co, VA, Wills & Administrations, 1800-1860*, p. 324 (will of John Leatherbury Sr., wife Betsy).

177. Walczyk, Gail M., Accomack County Procession District 11 in St. George Parish, approximate family household locations in 1795 in Accomack County Procession District 11 in St. George Parish shown on partial map of Accomack County and posted on Eastern Shore Heritage at 2008 web address:

easternshoreheritage.com/processions/accomack , Her last name given as West in information about John Leatherbury family living at household 36 in 1795.

178. THE MILES FILES, version 13.5, updated October 2013, compiled by M. K. Miles, 42 Meadowood Drive, Stafford, VA 22554 and prepared by Barry W. Miles & Moody K. Miles, III and stored at the Eastern Shore Public Library. Betsey West was born circa 1782 at Accomack Co, VA.1 As of circa 1815,her married name was Leatherbury.1 She married John (211) Leatherbury Sr., son of Edmund (111) Leatherbury and Peggy (-----), circa 1815.1 Betsey was named as an heir in November 1818 at Northampton Co, VA. It was on this date that the division of John C. West's slaves was made. George Scarburgh and Cassey his wife, John Leatherbury and Betsey his wife, Raymond Riley and Sally his wife, Henry Custis and Tabby his wife, Sukey Stott, Eliza P. C., Margaret A., Sarah H., George P., Anne R., Catherine C. and Tabitha S. Scarburgh by George Scarburgh their next friend Complainants vs Margaret West Defendant in chancery. It was ordered that John Addison, John T. Elliott and John C. Mapp divide the slaves Aaron, Betty, Hannah, Nanny, Mary, Esther, Parker, Custis and Eliza in the following manner: To George Scarburgh & ux in right of said wife, to John Leatherbury & ux in right of said wife, to Raymond Riley & ux in right of said wife, to Henry Custis & ux in right of said wife, to Sukey Stott and Margaret West each 1/7 and to Eliza P. C., Margaret A., Sarah H., George P., Anne R., Catherine C., and Tabitha S. Scarburgh 1/7 equally among them." The final decree is in Order Book 37 page 227 and this shows that these are the slaves of John C. West.1 Betsey was named in her husband's will on 9 January 1822. She was shown as wife Betsy in the will of John Leatherbury Sr.2

Citations

1. [S1969] *Northampton Co, VA, Orders, Book 36*, p. 227 (division of John C. West's slaves).
2. [S688] Barry W. Miles & Moody K. Miles III, *Accomack Co, VA, Wills & Administrations, 1800-1860*, p. 324 (will of John Leatherbury Sr., wife Betsy).

179. THE MILES FILES, version 13.5, updated October 2013, compiled by M. K. Miles, 42 Meadowood Drive, Stafford, VA 22554 and prepared by Barry W. Miles & Moody K. Miles, III and stored at the Eastern Shore Public Library. Margaret was born circa 1780 at Accomack Co, VA. She married John Hallett on 9 April 1805 at Accomack Co, VA.1

Family

John Hallett b. c 1775

Citations

1. [S940] John Frederick Dorman, *Adventurers of Purse and Person, Virginia, 1607-1624/5*, p. 462 (Utie-Bennett Family).

180. Sons of DeWitt Colony, Texas, a non-profit, privately funded enterprise of Wallace L. McKeehan, 2012 e-mail address: dewittcolony02@swbell.net, historical and genealogical information posted on 2012 web address: tamu.edu/faculty/ccbn/dewitt. **HALLETT.**

According to Lavaca County history author, Judge Paul Boethel, **John Hallett** received a league of land in the Austin Colony on the east bank of the Lavaca River having arrived in 1833. He was the son of an English nobleman and born in Worcestershire, England where he enlisted in the British Navy. Threatened with punishment from officers, he deserted ship and swam to an American vessel in the same harbor in which the captain acted as his protector and brought him to America as his adopted father. With his adopted father, he remained a seaman and participated in an engagement against the British in Chesapeake Bay in the War of 1812. In 1808 he married Margaret P. Leatherbury, born 25 Dec 1787 in StaffordCo, Virginia, said to be of Scotch-Irish ancestry and descendant of prominent and well-to-do families in VA. Her family was opposed to her marriage to Hallett, but Margaret's attitude was "I would rather marry John Hallett and be the beginning of a new family, then remain single and be the tail-end of an old one." Hallett became captain of his own ship with home ports of Baltimore and New York. With insurance money from loss of a ship off the coast of Key West, Florida, he became involved in trading at Matamoros and later Goliad in Texas. In Matamoros the Hallett's had a mercantile business, but trouble with Mexican authorities in Matamoros resulted in confiscation of the store and the Halletts set up their business in Goliad and in 1833 joined Austin's colony bringing with them numerous native laborers and young bois d'arc trees. The family established a homestead on the Lavaca River,

fortified it and planted the trees. They apparently moved between the area and Goliad where John Hallett was at one time the town clerk. **John and Margaret Hallett** had children John Jr., William Henry who were born in Matamoros in 1813 and 1815 and Benjamin and Mary Jane who were born in Goliad in 1818 and 1822. Benjamin was dead by 1824, unsubstantiated legend says he was captured by Indians and never heard from again. John Hallett Sr. is thought to have died in Goliad in Oct 1836.

William Henry Hallett served in the Texian Republican Army under Houston according to family histories, went to Matamoros to purchase land and was imprisoned there as a spy. He died there in 1836. **John Hallett Jr.** served in Capt. Heard's Infantry Company F, 1st Regiment in the Battle of San Jacinto. He is believed to have been killed by Indians on the Nueces River in 1837, although Dixon and Kemp in Heroes of San Jacinto say he died in ColoradoCo (these authors confuse John Jr. with John Sr.).

After the death of her husband and several children and surviving the flight to east Texas on the Runaway Scrape, at age 50 Mrs. Margaret Leatherbury Hallett and daughter Mary Jane returned to the desolation left by both Houston's and the Mexican Army on the way to San Jacinto surrounding the LavacaCo homestead. There she has to contend with squatters on the Hallett league, a prime location on the Lavaca River in the region, and in the path of nomadic Comanche bands. Mrs. Hallett immediately rallied the few settlers in the area and friendly Tonkawa Indians in addition to appealing to the new government of the Republic for aid against the Comanches and lawless bushwhackers. She established her home as a trading post for basic supplies and trade of hides, pelts and commodities between settlers and primarily Tonkawa Indians, which became successful because of its strategic location in the region and contact with Gonzales. She became an excellent manager and began to produce crops of corn, cattle and horses on her league. Mrs. Hallett became a major figure in the area and eventually a legend. She was known to be fearless, a friend to the local Tonkawa Indians and severe with them when they misbehaved. Legend says that because of her bravery in handling unruly Tonkawas who insisted on whiskey from her store (she hit one over the head with a hatchet), she was made an honorary member of their tribe by Chief Lolo when he heard of the incident and thereafter referred to her as "Brave Squaw." Despite the ruggedness of the area, Mrs. Hallett was known to always dress brightly and always carried a large chatelaine bag. When a newcomer to the area asked about what she carried in the bag, the reply was "powder, but not of the cosmetic variety."

Across the river from the Hallett trading post was lived LavacaCo pioneers, Barnard Brown and Collatinus Ballard, a native of VA and said to be a cousin of Mary Todd Lincoln. The latter married Mary Jane Hallett in 1840. Mary Jane Hallett was educated in St. Mary's Convent, three miles west of current Hallettsville under the tutelage of Rev. Edward Clark. Margaret Hallett helped establish a local educational system in the area and donated land for it including the Alma Male and Female Institute in 1852, the first public school in the area. David Ives (m. Margaret Lanham), a surveyor, lived with the Halletts in 1837 through 1843. The cluster of settlers around Halletts home and store became the town of Hallettsville which was laid out and surveyed in 1838 by Byrd Lockhart according to instructions of Mrs. Hallett who donated land for the site. Mrs. Hallett's home became the site for county business and court sessions in the early days of formation of LavacaCo after independence. In 1841, Ballard supervised the construction of a larger family log home which housed the early Ballard and Hallett businesses, served as a temporary city hall and courthouse in the days of the Republic. It also served as a multi-denominational church in 1841 and afterwards. Residents recalled the earliest "preaching" in the area occurred in 1841 at the house of "Mother Hallett." Margaret Hallett died at age 76 in 1863 and was buried near her home and original trading post and her remains were moved later to City Memorial Park where the site is marked by a historical marker: Hallettsville founded 1838, County seat, Lavaca County since 1852, named for Mrs. Margaret Hallett, Widow of John Hallett, A member of Austin's Colony, A veteran of San Jacinto who donated the town site.

From Goodspeed Brothers (Publishers). Memorial and Genealogical Record of Southwest Texas. Goodspeed Brothers Publishers, Chicago, IL, 1894. **JOHN HALLET** (deceased). It is a pleasure to speak of those worthy citizens whose active lives have ceased on earth, but whose influence extends still, and will continue to extend among all who knew them. This truth is doubly true when such a man has established for himself and children a reputation for integrity, character and ability. Such is the case with John Hallett, the original settler of Lavaca County, Texas. He was born in Worcestershire, England, and was the younger son of an English nobleman. When but a lad he was commissioned in the British navy, but served only a short time. Being threatened with punishment by one of the officers of the ship he climbed overboard in the nighttime, and swam to an American vessel in the harbor. The captain of this vessel brought him to the United States and adopted him. He was then in his twelfth year. He followed the sea with his adopted father for years, and was a volunteer in an engagement in Chesapeake Bay against the British. Later he sailed as Captain from both the ports of New York and Baltimore for several years. About the year 1808 he married, in Virginia, Miss Margaret P. Leatherbury, a native of the Old Dominion and of an old and prominent family of that State. While sailing on the ocean he lost a ship at Key West, Florida, and with the insurance money he started a business at Goliad, Texas. Soon after the Mexican government confiscated his stock, and later he retired from that business.

In 1833 he became a member of the Austin colony and came to Texas, securing his league of land, on which the present town bearing his name was built. He made but few improvements, erecting but a small cabin, and died at Old Goliad in October of the same year. Three children were born to this marriage: John, was killed by the Indians in San Antonio in 1837. He was a soldier in the Texas army and was in the battle of San Jacinto. He had settled near San Antonio and was about twenty-three years of age at the time of his death; William Henry was reared in Matamoros, Mexico, from his eleventh to his twenty-first year, and then came here to his mother. Later he was sent by Gen. Johnson and Felix Houston to buy land claims in Matamoros, was arrested as a spy and confined for some time, but was finally paroled. After that nothing further was heard of him by his family;

Benjamin, died in 1836, when ten years of age; and Mary Jane, the only daughter. Mrs. Hallet resided on her farm until her death in 1863, when seventy-six years of age. In 1836 a town was laid out on her place, she donating one-half the land for a town site, and it was named in her honor Hallettsville. During these early days she had the genuine pioneer spirit, and deserved great credit for her fortitude and energy. She was justly called the mother of Hallettsville. A most intelligent lady, a great reader and well posted, though in a measure self-educated. She retained her property until death and it then went to her grandchildren. Mary Jane, her youngest child, was educated at home, and when in her fifteenth year was married to Collatinus Ballard, who was born in Virginia, and who came to Texas in 1840. He started a store in Mrs. Hallet's house, and this was the first store in the whole country. In 1843 he married Miss Hallet, as stated, and became an extensive merchant. He also followed farming and stock raising to some extent. This worthy citizen was a member of the Baptist Church and died in 1867. To his marriage were born twelve children, eight of whom grew up and five are now living: James, Mary A., died when seventeen years of age; Margaret P., married W. P. Ballard, and died leaving seven children; Fredonia Jane, now the wife of Mr. Roue; Frances B., wife of M. B. Woodall; Collatinus, John L., Ezbell, died when in her twentieth year, and two others died in infancy. Mrs. Ballard now resides with her children and has forty-five grandchildren and six great-grandchildren. She has lived in Texas under the Mexican rule, through all the career of the Lone Star Republic, and has seen it become one of the most prosperous States of the Union. She has heard the Indian war whoops, the cry of the panther about her door, but has survived all, and now resides, respected and esteemed, in a city that has grown on her ancestors' estates. Her eldest son, James Ballard, was born in Lavaca County, in 1844, and was educated at Baylor University, Independence, and later at Waco. When the war broke out he left school and entered the Confederate army, at first in Shay's Battalion, when he served on the coast, and later in Company K, Thirty-third Texas Cavalry, when he served 'mainly on the coast. On his twenty-first birthday he was married to Miss Alice Zone Russell, a Dative of Louisiana, and a daughter of Robert C. Russell, who was an early settler in this part of the Lone Star State. Soon after marriage he began teaching, followed that for about fourteen years, mainly in Hallettsville, and then served as County Surveyor from 1888 to 1892. For some time now he has been engaged in surveying. Mr. Ballard has a fine place, partly in the town, and on it he has laid out an addition to the town. He is a member of I. O. O. F. and the A. F. & A. M. His wife is a member of the Baptist Church. To their marriage were born ten children, six of whom are living: Susan A., wife of Rev. J. W. Daniels; Beulah, wife of W. C. Baird; Mary E., Addison, Schiller, Eunice H., and four died in infancy.

181. Tombstone inscriptions prepared by Ancestry.com and posted on 2013 web address: www.findagrave.com

Mrs Margaret Hallett

Birth: 1787

Death: 1863.

182. THE MILES FILES, version 13.5, updated October 2013, compiled by M. K. Miles, 42 Meadowood Drive, Stafford, VA 22554 and prepared by Barry W. Miles & Moody K. Miles, III and stored at the Eastern Shore Public Library. John was born circa 1775. He married Margaret (218) Leatherbury, daughter of George (114) Leatherbury and Ann 'Nancy' (-----), on 9 April 1805 at Accomack Co, VA.1

Family

Margaret (218) Leatherbury b. c 1780

Citations

1. [S940] John Frederick Dorman, *Adventurers of Purse and Person, Virginia, 1607-1624/5*, p. 462 (Utie-Bennett Family).

183. THE MILES FILES, version 13.5, updated October 2013, compiled by M. K. Miles, 42 Meadowood Drive, Stafford, VA 22554 and prepared by Barry W. Miles & Moody K. Miles, III and stored at the Eastern Shore Public Library. Liston A. Houston was born on 21 December 1771 at Sussex Co, DE.2

Citations

1. [S2190] Catherine Bond Gheesling, *Notes on Robert Houston of Maryland and Descendants, 1652 to late 1700s*.

2. [S2189] OH & R.R. Sweet (Genealogist) of Washington, DC Miss Elissa Houston of Springfield, *Houston Family History*, p. 456 (Bible records of Miss Carrie Houston, Lincoln, DE).

184. Celestine G. Koger, *The 1850 Slave Inhabitants Schedule of Accomack County, Virginia* (Copyright and published 1995 by Heritage Books, Inc., 1540-E Pointer Ridge Place, Bowie, MD 20716, tel. # 301-390-7709, 866-282-2689 or 800-398-7709 [FHL # 975.516 X2k 1850]), Page 74. Census record dated 29 Jul 1850 in St. George Parish and enumerated by Assistant Marshall John H. Snead indicating that he owned 3 slaves, 1 female aged 7 and 2 males aged 15 & 19.

185. 1850 US Census, St. George's Parish, Accomack County, Virginia, Page 79.

186. Register of Marriages Number 3, 1853-1896, Accomack County, Virginia (Accomack County, Virginia), page 18. Marriage record for him and his second wife giving the date and place of his second marriage, the first and last names of his father, his mother's first name, first and last names of his second wife's father, his first name and middle initial, his second wife's first and middle names, his second wife's middle name was spelled as Ann and the approximate ages of each spouse on date of issue of the marriage license. .

187. Tombstone inscriptions prepared by Ancestry.com and posted on 2013 web address: www.findagrave.com

, First and last names given as Zipporah Leatherbury, dates of birth and death, place of burial.

188. Gail M. Walczyk, Accomack County, Birth Register, 1853-1896, Volume 1, 1853-1876 (Copyright and published 2000 by Peter's Row, 27 Thomas Street, Coram, NY 11727, 2004 e-mail address: petersrow@aol.com, 2004 web address: www.petersrow.bookpub.net [FHL # 975.516V2wg v. 1]), Page 86, date and place of birth, father's first and last names, father's middle initial, mother's first name, his first name and middle initial, his first name spelled as Willie, father was a mechanic, birth was in Accomack County.

189. Register of Deaths, 1853-1892, Accomack County, Virginia (Accomack County, Virginia), page 35.

190. Birth Register, 1853-1863, Accomack County, Virginia (Accomack County, Virginia), page 21.

191. Gail M. Walczyk, Accomack County, Birth Register, 1853-1896, Volume 1, 1853-1876, Page 86, date and place of birth, father's first and last names, mother's first name, her first name spelled as Fanny, father was a mechanic.

192. Gail M. Walczyk, Accomack County Death Register, 1853-1896 (Copyright and published 1997 by Peter's Row, 27 Thomas Street, Coram, NY 11727, 2004 e-mail address: petersrow@aol.com, 2004 web address: www.petersrow.bookpub.net [FHL # 975.516V2w]), Page 91, date and place of birth, father's first and last names, mother's first name, her first name spelled as Fanny, her middle initial, death caused by whooping cough, she was 10 months old.

193. Register of Deaths, 1853-1892, Accomack County, Virginia, page 21.

194. Gail M. Walczyk, Accomack County, Birth Register, 1853-1896, Volume 1, 1853-1876, page 32.

195. Birth Register, 1853-1863, Accomack County, Virginia, page 16.

196. Gail M. Walczyk, Accomack County Death Register, 1853-1896, Page 91, date and place of death, father's names given as Geo. Nelson, husband's first and middle initials, husband's last name, her first name not given, date of death given as 30 Apr 1896.

197. Barry W. Miles & Moody K. Miles III, Marriage Records of Accomack County, Virginia, 1853-1922 (Copyright and published 1997 by Heritage Books, Inc., 1540-E Pointer Ridge Place, Bowie, MD 20716, tel. # 301-390-7709, 866-282-2689 or 800-398-7709), Register of Marriages Number 3, 1853-1896.

198. Gail M. Walczyk, Accomack County, Birth Register, 1853-1896, Volume 1, 1853-1876, Page 86, date and place of birth, father's first and last names, father's middle initial, mother's first name and middle initial, his first name and middle initial, his first name given as Geo., father was a merchant, birth was in Lee District).

199. Gail M. Walczyk, Accomack County Death Register, 1853-1896, Page 91, date and place of death, parent's names not given, his first name given as Geo., his middle initial, date of death given as 20 Jun 1875.

200. Register of Marriages, Book 1, 1805-1850, Accomack County, Virginia, page 83.

201. THE MILES FILES, version 13.5, updated October 2013, compiled by M. K. Miles, 42 Meadowood Drive, Stafford, VA 22554 and prepared by Barry W. Miles & Moody K. Miles, III and stored at the Eastern Shore Public Library. Charles was born circa 1834 at Accomack Co, VA.2 Charles was listed with another family in the census of in 1850 at St. George Parish, Acc Co, VA. He was shown as Charles P. Leatherbury, a 16 year old carpenter in HH#15 headed by Perry A. Leatherbury, a 33 year old carpenter with real estate valued at \$800..2

Citations

1. [S688] Barry W. Miles & Moody K. Miles III, *Accomack Co, VA, Wills & Administrations, 1800-1860*, p. 325 (will of John T. Leatherbury).

2. [S638] Family Tree Maker's Family Archives, *1850 Virginia Census Microfilm Records, CD#309..*

202. Ancestral File (R), registered, provided by The Church of Jesus Christ of Latter-Day Saints, copyright © 1999-2009 by Intellectual Reserve, Inc. Date of birth given as 6 Jun 1844.

203. Tombstone inscriptions prepared by Ancestry.com and posted on 2013 web address: www.findagrave.com
. Birth: Jan. 6, 1844

Death: Sep. 14, 1916

204. THE MILES FILES, version 13.5, updated October 2013, compiled by M. K. Miles, 42 Meadowood Drive, Stafford, VA 22554 and prepared by Barry W. Miles & Moody K. Miles, III and stored at the Eastern Shore Public Library. William was born circa 1844 at Accomack Co, VA.2 William was listed with another family in the census of in 1850 at St. George Parish, Acc Co, VA. He was shown as William Leatherbury, age 6 in HH#16 headed by Harriett A. Wise, age 39..2

Citations

1. [S688] Barry W. Miles & Moody K. Miles III, *Accomack Co, VA, Wills & Administrations, 1800-1860*, p. 325 (will of John T. Leatherbury).

2. [S638] Family Tree Maker's Family Archives, *1850 Virginia Census Microfilm Records, CD#309..*

205. Family Search, a service provided by The Church of Jesus Christ of Latter-Day Saints, copyright © 2013 by Intellectual Reserve, Inc., web addresses: www.familysearch.org. Here names given as Caroline Elizabeth Lechler. .

206. Tombstone inscriptions prepared by Ancestry.com and posted on 2013 web address: www.findagrave.com

. **Cinclair Leatherbury**

Birth: May 6, 1833

Death: Apr. 17, 1911

207. Tombstone inscriptions prepared by Ancestry.com and posted on 2013 web address: www.findagrave.com

. **Abigail Emaline Leatherbury**

Birth: Jan. 27, 1833

Death: Jan. 2, 1877

208. Tombstone inscriptions prepared by Ancestry.com and posted on 2013 web address: www.findagrave.com

. **Thomas Leatherbury**

Birth: Jun. 18, 1872

Death: Jul. 4, 1872

209. Tombstone inscriptions prepared by Ancestry.com and posted on 2013 web address: www.findagrave.com

. **Artie Leatherbury**

Birth: Jun. 4, 1874

Death: Feb. 5, 1877

210. Family Search, a service provided by The Church of Jesus Christ of Latter-Day Saints, copyright © 2013 by Intellectual Reserve, Inc., web addresses: www.familysearch.org. Her first name and middle initial given as Alice A.

211. Tombstone inscriptions prepared by Ancestry.com and posted on 2013 web address: www.findagrave.com

212. THE MILES FILES, version 13.5, updated October 2013, compiled by M. K. Miles, 42 Meadowood Drive, Stafford, VA 22554 and prepared by Barry W. Miles & Moody K. Miles, III and stored at the Eastern Shore Public Library. Solomon was born circa 1791 at Accomack Co, VA.1 He married Lucretia 'Crittty' Copes, daughter of William Copes and Sarah 'Saly' Metcalf, on 13 August 1828 at Accomack Co, VA. He was shown as Solomon Warner and she as Mrs. Lucretia Hickman, widow of George. No other information was given..2,3 Solomon died in September 1838 at Accomack Co, VA.1 Administration of Solomon's estate was filed on 24 September 1838 at Accomack Co, VA. It was on this date that Critty Y. Warner & Levin Core were named to settle his estate. John D. Parks, David Broadwater, William Riley & George Warner were the securities.4

Family

Lucretia 'Crittty' Copes b. c 1805, d. b 1860

Children

Sally Warner b. c 1830

John W. Warner b. c 1837

Solomon Warner Jr.+

b. 28 Oct 1838, d. 24 Nov 1909

Mary A. Warner+

b. c 1842

Elizabeth Warner+

b. c 1842

Citations

1. [S200] Matthew M. Wise, *Boston Family of Maryland, 2nd Ed.*

2. [S14] Mark C. Lewis, *Accomack Co, VA, Marriage License Bonds, 1806-1835.*

3. [S558] Nora Miller Turman, *Accomack Co, VA, Marriage Records, 1776-1854 (Recorded in Bonds, Licenses and Ministers's Returns).*

4. [S688] Barry W. Miles & Moody K. Miles III, *Accomack Co, VA, Wills & Administrations, 1800-1860*, p. 565 (adm. of Solomon Warner).

213. THE MILES FILES, version 13.5, updated October 2013, compiled by M. K. Miles, 42 Meadowood Drive, Stafford, VA 22554 and prepared by Barry W. Miles & Moody K. Miles, III and stored at the Eastern Shore Public Library. George was born circa 1800 at Accomack Co, VA. He married Lucretia 'Crittty' Copes, daughter of William Copes and Sarah 'Saly' Metcalf, on 11 April 1825 at Accomack Co, VA. Thomas Pewsey was the security on the M.L.B. of George Hickman of Laban and Critty Copes of William dec'd..1

Family

Lucretia 'Crittty' Copes b. c 1805, d. b 1860

Citations

1. [S558] Nora Miller Turman, *Accomack Co, VA, Marriage Records, 1776-1854 (Recorded in Bonds, Licenses and Ministers's Returns)*..

214. THE MILES FILES, version 13.5, updated October 2013, compiled by M. K. Miles, 42 Meadowood Drive, Stafford, VA 22554 and prepared by Barry W. Miles & Moody K. Miles, III and stored at the Eastern Shore Public Library. Solomon was born on 28 October 1838 at Accomack Co, VA. Solomon was listed with his mother in the census of in 1850 at Accomack Parish, Acc Co, VA. He was shown as Solomon Warner, age 11 in HH#478 headed by Critty M. Warner, age 44..2 He married Arinthia Dennis Corbin, daughter of Edward Thomas Corbin and Ann B. Conner, on 23 December 1858 at Worcester Co, MD.1 Solomon died on 24 November 1909 at Atlantic, Acc Co, VA, at age 71. His body was interred at Greenwood Cem, Temperanceville, Acc Co, VA.

Family

Arinthia Dennis Corbin b. 8 Jan 1837, d. 21 Mar 1925

Children

Alcora M. 'Cora' Warner+

b. 8 Nov 1859, d. 3 Feb 1945

Edward Corbin Warner+

b. 18 Oct 1860, d. 2 Dec 1916

Lucretia Ann 'Annie' Warner+

b. 21 Feb 1862, d. 21 Jan 1923

Clara Jackson Warner+

b. 18 Nov 1863, d. 16 Jun 1946

Arinthia Dennis Warner+

b. 22 Oct 1865, d. 16 May 1957

Ida Dixie Warner+

b. 7 Apr 1867, d. 14 May 1927

Emma Lee Warner+

b. 3 Jan 1869, d. 26 May 1945

John Jacob Warner+

b. 7 Apr 1871, d. 26 Jan 1940

Ralph Corbin Warner b. 21 Sep 1873, d. 9 Aug 1875

William Solomon Warner+

b. 23 Sep 1876, d. 3 Apr 1935

Edith Selby Warner+

b. 11 Feb 1879, d. 12 Jan 1956

Citations

1. [S200] Matthew M. Wise, *Boston Family of Maryland, 2nd Ed.*

2. [S638] Family Tree Maker's Family Archives, *1850 Virginia Census Microfilm Records, CD#309*..

215. Abstracted and compiled in 1990 by Jean M. Mihalyka and revised 1995, Marriages, Northampton County, Virginia 1660/1-1854, Recorded in Licenses, Minister Returns and Other Sources (Copyright 1991 & 1995, published 1991 & 1995 by Heritage Books, Inc., 1540-E Pointer Ridge Place, Bowie, MD 20716, tel. # 301-390-7709, 866-282-2689 or 800-398-7709), Page 67.

216. THE MILES FILES, version 13.5, updated October 2013, compiled by M. K. Miles, 42 Meadowood Drive, Stafford, VA 22554 and prepared by Barry W. Miles & Moody K. Miles, III and stored at the Eastern Shore Public Library. Littleton was born circa 1796 at Accomack Co, VA. He married Elizabeth S. Leatherbury, daughter of John (211) Leatherbury Sr. and Elizabeth 'Betsy' (205M) King, on 8 December 1818 at Accomack Co, VA. John W. Watson was the security on the M.L.B. of Littleton Watson of Ephraim and ELizabeth Leatherbury of John. According to the family Bible they were married on 9 Dec 1818..1,2 Littleton was named in his father's will on 22 May 1822 at Accomack Co, VA. He was shown as son Littleton Watson in the will of Ephraim Watson, wife Tabitha.3

Family

Elizabeth S. Leatherbury b. c 1800, d. 12 Jan 1821

Child

Littleton E. Watson3 b. c 1820

Citations

1. [S558] Nora Miller Turman, *Accomack Co, VA, Marriage Records, 1776-1854 (Recorded in Bonds, Licenses and Ministers's Returns)*..

2. [S908] Robins Mapp Family Bible, *Robins Mapp, Family Bible*.

3. [S688] Barry W. Miles & Moody K. Miles III, *Accomack Co, VA, Wills & Administrations, 1800-1860*, p. 571 (will of Ephraim Watson, wife Tabitha).

217. THE MILES FILES, version 13.5, updated October 2013, compiled by M. K. Miles, 42 Meadowood Drive, Stafford, VA 22554 and prepared by Barry W. Miles & Moody K. Miles, III and stored at the Eastern Shore Public Library. Littleton E. Watson was born circa 1820 at Accomack Co, VA.1 Littleton was named in his grandfather's will on 22 May 1822 at Accomack Co, VA. He was shown as grandson Littleton E. Watson in the will of Ephraim Watson, wife Tabitha. He also named a son Littleton Watson.1

Citations

1. [S688] Barry W. Miles & Moody K. Miles III, *Accomack Co, VA, Wills & Administrations, 1800-1860*, p. 571 (will of Ephraim Watson, wife Tabitha).

218. 1870 US Census, District Number 13, Sevierville, Sevier County, Tennessee, page 466.

219. 1880 US Census, Hickory Township, Carroll County, Arkansas, page 218.

220. 1900 US Census, Hickory Township, Carroll County, Arkansas, sheet 8, page 183B.

221. 1910 US Census, Hickory Township, Carroll County, Arkansas, sheet 19A, page 122.

222. Tombstone inscriptions and cemetery records, Pickens Cemetery, Arkansas Highway 103 north of Green Forest in Carroll County, Arkansas.

223. Tombstone inscriptions prepared by Ancestry.com and posted on 2013 web address: www.findagrave.com

Luther James "L.J." Leatherbury

Birth: Jun. 25, 1846 in Onancock, Accomack County, Virginia, USA

Death: Feb. 6, 1927 in La Crosse, Rush County, Kansas, USA

Luther James LEATHERBURY

Surname: Leatherbury

Given Name: Luther James

Sex: M

Birth: 25 Jun 1846 in Onancock, Accomack, Virginia

Death: 6 Feb 1927 in Lacrosse, Rush, Kansas

Burial: ,Green Forest, Carroll, Arkansas

Note: Source: IGI AFN:7QJZ-NT. 13 Aug 99. File lists 7 children.

Father: Perry A LEATHERBURY

Mother: Zipporah WALSTON

Marriage: 1 Mary Ann "Polly" EMERT b: 15 May 1856 in ,Sevier, Tennessee

Married: 21 Apr 1870 in Sevierville, Sevier, Tennessee

Children:

1. Redmond Perry Leatherbury b: 11 FEB 1872 in Sevierville, Sevier, TN---FAG# 44834998

Birth: 11 FEB 1872 in Sevierville, Sevier, TN

Death: 2 OCT 1940 in Green Forest, Carroll, AR

Marriage: 1 Cordelia V. Standlee b: MAR 1875 in Carroll AR

Married: 21 JUL 1893 in Carroll AR

2. William Wesley Leatherbury b: 21 OCT 1874 in Green Forest, Carroll, AR

Birth: 21 OCT 1874 in Green Forest, Carroll, AR

Death: 23 AUG 1950 in Garden City, Finney, KS

Marriage 1 Lilly Mae Cox b: 26 NOV 1879 in Green Forest, Carroll, AR

Married: 23 MAY 1897 in Green Forest, Carroll, AR

3. Zipporah Ann Leatherbury b: 13 SEP 1877 in Green Forest, Carroll, AR---FAG# 25073192

Marriage 1 Henry Eldon Callen b: 28 AUG 1878 in Carroll AR

Married: 26 MAR 1899 in Carroll AR

4. Lena May Leatherbury b: 26 OCT 1879 in Green Forest, Carroll, AR

5. Maggie L. Leatherbury b: 11 JAN 1884 in Green Forest, Carroll, AR

Marriage 1 James Bailey

Married: 10 MAY 1903 in Carroll AR

6. Robert Leatherbury b: 25 APR 1886 in Green Forest, Carroll, AR
 Birth: 25 APR 1886 in Green Forest, Carroll, AR
 Death: JUN 1974 in CAmpbell Co, Ky
 Marriage 1 Tenie Brammer b: 14 MAY 1885 in Ark
 Married: 15 JUL 1905 in Carroll AR

7. Charles Flecher Leatherbury b: 7 AUG 1891 in Green Forest, Carroll, AR
 Marriage 1 Mary Ila Wills b: MAR 1894
 Married: 6 JAN 1912 in Carroll AR

=====

HIS WIFE:

Mary Ann "Polly" EMERT
 Surname: Emert
 Given Name: Mary Ann "Polly"
 Sex: F
 Birth: 15 May 1856 in ,Sevier, Tennessee
 Death: 1 Oct 1926 in Green Forest, Carroll, Arkansas
 Burial: ,Green Forest, Carroll, Arkansas

Father: Phillip Seaton EMERT b: 12 Oct 1833 in ,Sevier, Tennessee
 Mother: Martha JAMES b: 31 Mar 1830 in ,Sevier, Tennessee

Marriage 1 Luther James LEATHERBURY b: 25 Jun 1846 in Onancock, Accomack, Virginia
 Married: 21 Apr 1870 in Sevierville, Sevier, Tennessee

Children:

1. Redmond Perry Leatherbury b: 11 FEB 1872 in Sevierville, Sevier, TN---FAG# 44834998
2. William Wesley Leatherbury b: 21 OCT 1874 in Green Forest, Carroll, AR
3. Zipporah Ann Leatherbury b: 13 SEP 1877 in Green Forest, Carroll, AR
4. Lena May Leatherbury b: 26 OCT 1879 in Green Forest, Carroll, AR
5. Maggie L. Leatherbury b: 11 JAN 1884 in Green Forest, Carroll, AR
6. Robert Leatherbury b: 25 APR 1886 in Green Forest, Carroll, AR
7. Charles Flecher Leatherbury b: 7 AUG 1891 in Green Forest, Carroll, AR

=====

Spouse:

Mary Ann Leatherbury (1856 - 1926)

Children:

Lena May Leatherbury (1879 - 1897)*

224. 1850 US Census, 12th Eastern District, Sevier County, Tennessee, page 415.

225. 1860 US Census, District Number 4, Harrisburg, Sevier County, Tennessee, page 414A.

226. Marriages Volume 1, 1856-1873, Sevier County, Tennessee, page 165.

227. Tombstone inscriptions prepared by Ancestry.com and posted on 2013 web address: www.findagrave.com

. **Mary Ann Leatherbury**

Birth: May 15, 1856

Death: Oct. 1, 1926

Spouse:

Luther James Leatherbury (1846 - 1927)*

Children:

Lena May Leatherbury (1879 - 1897)*

228. Gail M. Walczyk, Accomack County, Birth Register, 1853-1896, Volume 1, 1853-1876, Page 86, date and place of birth, father's first and last names, father's middle initial, mother's first name, her first name spelled as Nicolena, father was a carpenter, birth was in Onancock.

229. Gail M. Walczyk, Accomack County, Birth Register, 1853-1896, Volume 1, 1853-1876, Page 86, date and place of birth, father's first and last names, father's middle initial, mother's first and middle names, mother's middle name spelled as Ann, her first and middle name, her middle name spelled as May, father was a merchant, birth was in Lee District).

230. Tombstone inscriptions prepared by Ancestry.com and posted on 2013 web address: www.findagrave.com

. **Charles E. Leatherbury**

Birth: 1863

Death: 1952

Father

Spouse:

Lillie E. Leatherbury (1865 - 1950)

231. Tombstone inscriptions prepared by Ancestry.com and posted on 2013 web address: www.findagrave.com

. **Lillie Estelle (*Hartge*) Leatherbury**

Birth: 1865

Death: 1950

Parents:

Emile Oscar Frederick Hartge (1826 - 1875)

Margaret Ann *McCauley* Hartge (1836 - 1895)

Spouse:

Charles Edward Leatherbury (1863 - 1952)*.

232. Tombstone inscriptions prepared by Ancestry.com and posted on 2013 web address: www.findagrave.com

. **William P Leatherbury**

Birth: 1864

Death: 1919

Spouse:

Mary Eliza *Simmons* Leatherbury (1869 - 1948)

233. Tombstone inscriptions prepared by Ancestry.com and posted on 2013 web address: www.findagrave.com

. **Mary Eliza (*Simmons*) Leatherbury**

Birth: Mar. 23, 1869

Death: 1948

Mary E. Simmons married William P. Leatherbury on 2 August 1888 at St. James Episcopal Church.

Parents:

Robert Henry Simmons (1845 - 1934)

Sarah Ellen *Stallings* Simmons (1848 - 1931)

Spouse:

William P Leatherbury (1864 - 1919)*

234. Tombstone inscriptions prepared by Ancestry.com and posted on 2013 web address: www.findagrave.com, First initial and last name, middle name, years of birth and death, place of burial.

235. Tombstone inscriptions prepared by Ancestry.com and posted on 2013 web address: www.findagrave.com, First and last names given as Minnie Leatherbury, middle name, years of birth and death, place of burial.

236. Tombstone inscriptions prepared by Ancestry.com and posted on 2013 web address: www.findagrave.com

. Birth: 1898

Death: 1978

Inscription: "Loved One".

237. Tombstone inscriptions prepared by Ancestry.com and posted on 2013 web address: www.findagrave.com

. **Gilbert Nowell Leatherbury**

Birth: Jun. 14, 1903

Death: Aug. 5, 1970

. 238. Tombstone inscriptions prepared by Ancestry.com and posted on 2013 web address: www.findagrave.com

. **Frank O. Leatherbury**

Birth: 1868

Death: 1945

Spouse:

Sarah Jane *Deale* Leatherbury (1875 - 1922)

Inscription: Father.

239. Tombstone inscriptions prepared by Ancestry.com and posted on 2013 web address: www.findagrave.com

. **Sarah Jane (*Deale*) Leatherbury**

Birth: 1875

Death: 1922

Parents:

James Wesley Deale (1845 - 1913)

Elizabeth Deale (1844 - 1922)

Spouse:

Frank O. Leatherbury (1868 - 1945)*

Inscription: Mother

. 240. Tombstone inscriptions prepared by Ancestry.com and posted on 2013 web address: www.findagrave.com
, First and middle names, dates of birth and death, place of burial.

241. Tombstone inscriptions prepared by Ancestry.com and posted on 2013 web address: www.findagrave.com

. **Gleasia B Leatherbury**

Birth: Aug. 25, 1903

Death: Apr. 20, 1999

Inscription: Sister.

242. Tombstone inscriptions prepared by Ancestry.com and posted on 2013 web address: www.findagrave.com

. **Leona V Leatherbury**

Birth: Aug. 20, 1911

Death: Oct. 20, 2001

Inscription: Sister.

243. Family Search, a service provided by The Church of Jesus Christ of Latter-Day Saints, copyright © 2013 by Intellectual Reserve, Inc., web addresses: www.familysearch.org. Date of birth given as 2 Mar 1868.

244. Tombstone inscriptions prepared by Ancestry.com and posted on 2013 web address: www.findagrave.com

. **William Robert Leatherbury**

Birth: 1874

Death: 1957

Spouse:

Sallie G. Leatherbury (1876 - 1956)*

. 245. Tombstone inscriptions prepared by Ancestry.com and posted on 2013 web address: www.findagrave.com

. **Sallie G. (*Dixon*) Leatherbury**

Birth: 1876

Death: 1956

Robert Leatherbury and his wife, Sallie Dixon were the parents of:

Francis Perry Leatherbury

Maude F. Leatherbury

Allene Leatherbury

Robert Tucker Leatherbury

Parents:

William E. Dixon (1843 - 1919)
Sophia F. Dixon (1840 - 1907)

Spouse:

William Robert Leatherbury (1874 - 1957). **Sallie G. Leatherbury**
Birth: 1876
Death: 1956

Spouse:

William Robert Leatherbury (1874 - 1957)

. 246. Tombstone inscriptions prepared by Ancestry.com and posted on 2013 web address: www.findagrave.com
. **Harvey Elwood Leatherbury**
Birth: 1876
Death: 1961

Spouse:

Hattie M. *Dixon* Leatherbury (1873 - 1947)*

Children:

Carl J. Brolin Leatherbury (1903 - 1948)*

. 247. Tombstone inscriptions prepared by Ancestry.com and posted on 2013 web address: www.findagrave.com
. **Hattie M. (*Dixon*) Leatherbury**
Birth: 1873
Death: 1947

Parents:

William E. Dixon (1843 - 1919)
Sophia F. Dixon (1840 - 1907)

Spouse:

Harvey Elwood Leatherbury (1876 - 1961)

Children:

Carl J. Brolin Leatherbury (1903 - 1948)*

. 248. Tombstone inscriptions prepared by Ancestry.com and posted on 2013 web address: www.findagrave.com
. **James Thomas Leatherbury**
Birth: Sep. 14, 1878
Death: Jan. 10, 1962

Spouse:

Nannie *Wayson* Leatherbury (1882 - 1962)*

. 249. Tombstone inscriptions prepared by Ancestry.com and posted on 2013 web address: www.findagrave.com
. **Nannie (*Wayson*) Leatherbury**
Birth: Mar. 25, 1882
Death: Mar. 28, 1962

Spouse:

James Thomas Leatherbury (1878 - 1962)

. 250. Tombstone inscriptions prepared by Ancestry.com and posted on 2013 web address: www.findagrave.com
. His first name and middle initial. Dates of birth and death.

251. Ruckle, Henrietta "Penny," 6033 Front Street, Philadelphia, PA 19120, now retired with former e-mail address:

hruckle@vnaphilly.org.

252. United States Social Security Death Index,"index, *FamilySearch*, web address: familysearch.org, citing U.S. Social Security Administration, *Death Master File*, database (Alexandria, Virginia: National Technical Information Service, ongoing).

253. Family Search, a service provided by The Church of Jesus Christ of Latter-Day Saints, copyright © 2013 by Intellectual Reserve, Inc., web addresses: www.familysearch.org. Her last name spelled as Knox.

254. Family Search, a service provided by The Church of Jesus Christ of Latter-Day Saints, copyright © 2013 by Intellectual Reserve, Inc., web addresses: www.familysearch.org, Data as of 8 Nov 2003: date and place of birth.

255. Tombstone inscriptions prepared by Ancestry.com and posted on 2013 web address: www.findagrave.com

. **Carrie Blackman**

Birth: 1870

Death: 1950

256. Tombstone inscriptions prepared by Ancestry.com and posted on 2013 web address: www.findagrave.com

. **Glenn S Blackman**

Birth: 1873

Death: 1940

257. Tombstone inscriptions prepared by Ancestry.com and posted on 2013 web address: www.findagrave.com

. **Howard Leatherbury**

Birth: 1874

Death: 1968

258. Tombstone inscriptions prepared by Ancestry.com and posted on 2013 web address: www.findagrave.com

. **Dora Leatherbury**

Birth: 1874

Death: 1954

259. Tombstone inscriptions, Viola Cemetery in Forest Township, Richland County, Wisconsin, last updated 8 Nov 2009 and posted on 2009 web address: freepages.genealogy.rootsweb.ancestry.com/~richlandwi/viola.

260. THE MILES FILES, version 13.5, updated October 2013, compiled by M. K. Miles, 42 Meadowood Drive, Stafford, VA 22554 and prepared by Barry W. Miles & Moody K. Miles, III and stored at the Eastern Shore Public Library. Elizabeth was born circa 1842 at Accomack Co, VA.1 Elizabeth was listed with her mother in the census of in 1850 at Accomack Parish, Acc Co, VA. She was shown as Elizabeth Warner, age 8 in HH#478 headed by Critty M. Warner, age 44..1 She married James H. Nelson, son of Spencer Nelson and Elkhanah Beach, on 3 March 1862 at Accomack Co, VA. He was shown as Jas. H. Nelson, a 28 year old farmer, the son of Spencer & Elkana Nelson and she was shown as Elizabeth Warner, age 21, the daughter of Crittin Warner. They were married by E.S. Grant..2

Family

James H. Nelson b. c 1833

Child

Mary Ella Nelson+

b. 1862, d. 1935

Citations

1. [S638] Family Tree Maker's Family Archives, *1850 Virginia Census Microfilm Records, CD#309*.

2. [S551] Barry W. Miles & Moody K. Miles, *Accomack Co, VA, Marriage Records, 1854-1895 (Recorded in Licenses and Ministers' Returns)*.

261. Gail M. Walczyk, Accomack County Death Register, 1853-1896, Page 91, date and place of death, her first and last names, father's first name and middle initial given as Edw. R., mother's first name given as Bettie, she died from meningitis, she was 14 years old when she died, date of death given as 14 Feb 1878.

262. Gail M. Walczyk, Accomack County, Birth Register, 1853-1896, Volume 1, 1853-1876, Page 86, date and place of birth, father's first and last names, father's middle initial given as K, mother's first name given as Bettie, her first name, father was a physician, birth was in Accomack County.

263. THE MILES FILES, version 13.5, updated October 2013, compiled by M. K. Miles, 42 Meadowood Drive, Stafford, VA 22554 and prepared by Barry W. Miles & Moody K. Miles, III and stored at the Eastern Shore Public Library. Sally was born on 9 August 1843 at Northampton Co, VA.2 Sally was listed with her father in the census of in 1850 at Northampton Co, VA. She was shown as Sally A. Mapp, age 7 in HH#312 headed by Robins Mapp, a 53 year old farmer..1 Sally was listed with her father in the census of in 1860 at Northampton Co, VA. She was shown as Sally A. Mapp, age 16 in HH#274 headed by

Robins Mapp, a 64 year old farmer..3 She married George Robert Jacob, son of Robert C. Jacob and Margaret Susan Wilkins, on 20 June 1861 at Northampton Co, VA. He was shown as George R. Jacob, a 21 year old farmer, the son of Robert C. & Margaret Jacob and she was shown as Sallie A. Mapp, age 17, the daughter of Robins & Margaret Mapp. They were married by Rev. Luther Nottingham. They lived at Jacobus..4,2 Sally died on 12 April 1877 at age 33. She died at the age of 33 years, 8 months and 3 days..2

Family

George Robert Jacob b. 20 Jan 1840, d. 1903

Children

George Robert Jacob b. 6 Oct 1862

Sallie Mapp Jacob b. 8 Mar 1865

Richard Henry Jacob b. 2 May 1868

Hancock Jacob b. 15 Aug 1871

Annie Elizabeth Jacob b. 31 Jul 1874

Citations

1. [S583] Patricia Ann Scherzinger, *1850 Northampton Co, VA, Census*.
2. [S908] Robins Mapp Family Bible, *Robins Mapp, Family Bible*.
3. [S587] Comp Frances Bibbins Latimer, *1860 Northampton Co, VA, Census*.
4. [S626] Dee Ann Buck, *Northampton Co, VA, Marriages, 1853-1922..*

264. THE MILES FILES, version 13.5, updated October 2013, compiled by M. K. Miles, 42 Meadowood Drive, Stafford, VA 22554 and prepared by Barry W. Miles & Moody K. Miles, III and stored at the Eastern Shore Public Library. George was born on 20 January 1840 at Northampton Co, VA.2 He married Sally A. Mapp, daughter of Robins Mapp and Margaret Custis Leatherbury, on 20 June 1861 at Northampton Co, VA. He was shown as George R. Jacob, a 21 year old farmer, the son of Robert C. & Margaret Jacob and she was shown as Sallie A. Mapp, age 17, the daughter of Robins & Margaret Mapp. They were married by Rev. Luther Nottingham. They lived at Jacobus..1,3 He married Sallie Goodwin circa 1880.4 George died in 1903.4

Family 1

Sally A. Mapp b. 9 Aug 1843, d. 12 Apr 1877

Children

George Robert Jacob b. 6 Oct 1862

Sallie Mapp Jacob b. 8 Mar 1865

Richard Henry Jacob b. 2 May 1868

Hancock Jacob b. 15 Aug 1871

Annie Elizabeth Jacob b. 31 Jul 1874

Family 2

Sallie Goodwin b. 1854, d. 1911

Citations

1. [S626] Dee Ann Buck, *Northampton Co, VA, Marriages, 1853-1922*.
 2. [S907] John Robins Mapp Family Bible, *John Robins Mapp, Family Bible*.
 3. [S908] Robins Mapp Family Bible, *Robins Mapp, Family Bible*.
 4. [S896] N. Pierce Eichelberger, *Mapp Family of the Eastern Shore of Virginia*, p. 26.
 265. 1910 US Census, Hickory Township, Carroll County, Arkansas, sheet 14B, page 117.
 266. 1900 US Census, Hickory Township, Carroll County, Arkansas, sheet 7, page 182A.
 267. Tombstone inscriptions prepared by Ancestry.com and posted on 2013 web address: www.findagrave.com
- . Date of death given as 3 Oct 1940, instead of 2 Oct 1940, but the latter was assumed to be his date of death and the former the date of his burial.

=====
 Redmond Perry Leatherbury was born February 11, 1872 in Sevier County, Tennessee. He was brought to Carroll County, Arkansas when a small child and spent the remainder of his life near Green Forest. In July 1893 he was united in marriage to Cordelia Standlee. To this union two daughters were born, Mrs. Ada (B. M.) Disheroon of Exeter, California and Mrs. Ruby (Eugene) Stevens of Houston, Texas.

He was an ordained to preach by the United Baptist Church in New Bethal in 1906 and held many meetings in Carroll and adjoining counties.

He is survived by his wife, two daughters, three brothers, one sister, ten grandchildren and one great-grandchild.

He departed this life at his home, October 3, 1940 at 72 years.

Funeral services were conducted at the Green Forest Baptist Church on October 3, 1940, in charge of Rev. Jesse Powell, assisted by Rev. Gus Poole. Burial was in the Grim Cemetery under the direction of Nelson Funeral Home.

268. Tombstone inscriptions prepared by Ancestry.com and posted on 2013 web address: www.findagrave.com
 . Cordelia Virginia Standlee, daughter of James and Abigail Grim Standlee, was born March 6, 1875 and died April 27, 1945 age 70 years, 1 month and 21 days.

On July 21, 1893, she was married to Redmond P. Leatherbury, who preceded her in death October 2, 1940. To this union were born two daughters, Mrs. Ada (B. M.) Disheroon of near Green Forest and Mrs. Ruby (Eugene) Stevens of Houston, Texas. She is also survived by 10 grandchildren and one great-grandchild; two sisters, Mrs. Columbia Whitaker of Eufaula, OK and Mrs. Rosa Cox of Wichita, KA; three brothers, Perry and Dorsey Standlee of Green Forest, and Arta Standlee of San Bernadino, CA and a large number of nieces and nephew and other relatives.

She professed a hope in Christ some 40 years ago and was baptized by Bro. Wash Benton, uniting with the United Baptist Church at New Bethel where she remained a faithful member until death.

She loved her home, her friends, and neighbors, and was always willing to help in any good cause. Truly she was a good woman.

Funeral services were held at the Green Forest Baptist Church on Sunday, April 29 conducted by Rev. Jesse Powell and Rev. W. K. Wharton. Burial was in the Grim Cemetery under direction of the Nelson Funeral Home.

Pallbearers were Charles E. Grim, Ebbie Grim, Arlis Standlee, Clifford Standlee, Kendal Standlee and Olen Standlee.

The following relatives from out of town attended the funeral Sunday of Mrs. Delia Leatherbury: Mrs. A. L. Cox, Wichita, KS, Mr. and Mrs. Olen Standlee, Clifford Standlee, Mrs. Welcome Humbard, and Mr. and Mrs. Johnie Pellegrimo all of Pittsburg, KA, Mr. and Mrs. D. M. Whitaker, Eufaula, OK, A. E. Stevens and family of Houston, TX and Mr. and Mrs. Rex Villines of Pine Bluff, AR.

269. Marriage Licenses, Eastern District, Book E, 14 Dec 1894-14 Dec 1899, Carroll County, Arkansas, page 335.

270. Tombstone inscriptions prepared by Ancestry.com and posted on 2013 web address: www.findagrave.com

. **William Wesley Leatherbury**

Birth: Oct. 21, 1874

Death: Aug. 23, 1950

Note: Interred 8/26/1950.

271. 1920 US Census, Barton County, KS, Great Bend, Page 11A, Jan 13.

272. 1930 US Census, Finney County, KS, Garden City, Page 58, April 18 & 19.

273. 1910 US Census, Boone County, AR, Carrollton Township, Page 2A, Apr 16.

274. Tombstone inscriptions prepared by Ancestry.com and posted on 2013 web address: www.findagrave.com

. Her names given as Lilly Mae Cox Leatherbury and date of birth given as 26 Nov 1880.

275. Tombstone inscriptions prepared by Ancestry.com and posted on 2013 web address: www.findagrave.com

. **Orpha (Standlee) Leatherbury**

Birth: Nov. 21, 1890

Death: May 30, 1962

Note: Interred 8/26/1950.

276. Tombstone inscriptions prepared by Ancestry.com and posted on 2013 web address: www.findagrave.com

. **James L. Leatherbury**

Birth: Feb. 2, 1914

Death: Oct. 22, 1968.

277. Tombstone inscriptions prepared by Ancestry.com and posted on 2013 web address: www.findagrave.com

. **Annie Zipporah (Leatherbury) Callen**

Birth: Sep. 13, 1877

Death: Mar. 11, 1904

278. 1870 US Census, District Number 13, Sevierville, Sevier County, Tennessee, Page 466.
279. 1880 US Census, Hickory Township, Carroll County, Arkansas, Page 218.
280. 1910 US Census, Hickory Township, Carroll County, Arkansas, Sheet 19A, page 122.
281. Marriage Licenses, Eastern District, Book G, 17 Sep 1904-22 Oct 1908, Carroll County, Arkansas, Page 275.
282. Tombstone inscriptions prepared by Ancestry.com and posted on 2013 web address: www.findagrave.com

. **Tenie C. Leatherbury**

Birth: 1885

Death: 1978.

283. Tombstone inscriptions prepared by Ancestry.com and posted on 2013 web address: www.findagrave.com

. **Willard H. Leatherbury**

Birth: May 9, 1911

Death: Sep. 30, 1986.

284. 1900 US Census, Hickory Township, Carroll County, Arkansas, Sheet 8, page 183B.
285. Marriage Licenses, Eastern District, Book H, 22 Oct 1908-14 Jun 1913, Carroll County, Arkansas, Page 438.
286. Tombstone inscriptions prepared by Ancestry.com and posted on 2013 web address: www.findagrave.com

. Birth: 1840

Death: Feb. 8, 1909

Civil War Union Soldier. He enlisted in the 3rd New Jersey Militia on April 23, 1861, and was mustered in as a private in Company A on April 27, 1861. He served through the July 1861 First Bull Run Campaign, and was honorably mustered out on July 31, 1861.

287. Family Search, a service provided by The Church of Jesus Christ of Latter-Day Saints, copyright © 2013 by Intellectual Reserve, Inc., web addresses: www.familysearch.org. Her names given as Daisy Elizabeth Sparks.

288. Tombstone inscriptions prepared by Ancestry.com and posted on 2013 web address: www.findagrave.com

. **Dale Leatherbury**

Birth: Aug. 6, 1893

Death: Mar. 19, 1949

289. Tombstone inscriptions prepared by Ancestry.com and posted on 2013 web address: www.findagrave.com

. **Cecil M Leatherbury**

Birth: 1895

Death: 1968

290. Tombstone inscriptions prepared by Ancestry.com and posted on 2013 web address: www.findagrave.com

. **Don Leatherbury**

Birth: 1894

Death: 1956

291. Tombstone inscriptions prepared by Ancestry.com and posted on 2013 web address: www.findagrave.com

. **Letha Leatherbury**

Birth: 1895

Death: 1980

292. Tombstone inscriptions prepared by Ancestry.com and posted on 2013 web address: www.findagrave.com

. **Clyde Leatherbury**

Birth: 1896

Death: 1931

293. Tombstone inscriptions prepared by Ancestry.com and posted on 2013 web address: www.findagrave.com

. **Lena Leatherbury**

Birth: 1899

Death: unknown

294. Tombstone inscriptions prepared by Ancestry.com and posted on 2013 web address: www.findagrave.com

. **George Scarborough Leatherbury, Jr**

Birth: Sep. 3, 1864 in Macon, Noxubee County, Mississippi, USA

Death: Jun. 11, 1926 in Mobile, Mobile County, Alabama, USA

Son of George S. Leatherbury & Jane Grisham.

Spouse:

Lucy Carrie *Stone* Leatherbury (1871 - 1948)

Children:

Lucy Shields *Leatherbury* Radcliff (1892 - 1919)*

Mary Louise Leatherbury (1894 - 1978)*

George Scarborough Leatherbury (1896 - 1959)*

Thomas Stone Leatherbury (1898 - 1964)*

Frank Lewis Leatherbury (1901 - 1959)*

Corinne *Leatherbury* Zingelmann (1903 - 1967)*

Janet *Leatherbury* Brinson (1905 - 1988)*

Charles Cunningham Leatherbury (1908 - 1989)*

Edward Shields Leatherbury (1910 - 1934)*

Gregory Luce Leatherbury (1916 - 2009)*

295. Leatherbury, Gregory Luce, Jr., Gregory Luce Leatherbury, Jr., 29512 Canal Road, Orange Beach, AL 36561, tel. # 251-981-3638, cell tel. # 251-752-9300; Hand Arendall, LLC, P. O. Box 1231, Foley, AL 36536, work tel. # 251-943-3250, work FAX # 251-970-3375.

296. Tombstone inscriptions prepared by Ancestry.com and posted on 2013 web address: www.findagrave.com

. **Lucy Carrie (*Stone*) Leatherbury**

Birth: Jan. 16, 1871 in Washington County, Alabama, USA

Death: Apr. 2, 1948 in Mobile, Mobile County, Alabama, USA

Parents:

Thomas David Stone (1845 - 1908)

Lucy W *Shields* Stone (1848 - 1851)

Spouse:

George Scarborough Leatherbury (1864 - 1926)*

Children:

Lucy Shields *Leatherbury* Radcliff (1892 - 1919)*

Mary Louise Leatherbury (1894 - 1978)*

George Scarborough Leatherbury (1896 - 1959)*

Thomas Stone Leatherbury (1898 - 1964)*

Frank Lewis Leatherbury (1901 - 1959)*

Corinne *Leatherbury* Zingelmann (1903 - 1967)*

Janet *Leatherbury* Brinson (1905 - 1988)*

Charles Cunningham Leatherbury (1908 - 1989)*

Edward Shields Leatherbury (1910 - 1934)*

Gregory Luce Leatherbury (1916 - 2009)*

297. Tombstone inscriptions prepared by Ancestry.com and posted on 2013 web address: www.findagrave.com

. **Mary Louise Leatherbury**

Birth: May 18, 1894 in Mobile, Mobile County, Alabama, USA

Death: Mar. 17, 1978 in Mobile, Mobile County, Alabama, USA

Parents:

George Scarborough Leatherbury (1864 - 1926)

Lucy Carrie *Stone* Leatherbury (1871 - 1948)

298. Tombstone inscriptions prepared by Ancestry.com and posted on 2013 web address: www.findagrave.com

. **Edward Shields Leatherbury**

Birth: Oct. 18, 1910 in Mobile, Mobile County, Alabama, USA

Death: Mar. 10, 1934 in Mobile, Mobile County, Alabama, USA

Parents:

George Scarborough Leatherbury (1864 - 1926)

Lucy Carrie *Stone* Leatherbury (1871 - 1948)

299. Tombstone inscriptions prepared by Ancestry.com and posted on 2013 web address: www.findagrave.com

. **Joseph G Leatherbury**

Birth: 1873

Death: 1943

300. Tombstone inscriptions prepared by Ancestry.com and posted on 2013 web address: www.findagrave.com

. **Rosa (Doty) Leatherbury**

Birth: 1879

Death: 1965

301. Tombstone inscriptions prepared by Ancestry.com and posted on 2013 web address: www.findagrave.com

, Dates of birth and death, place of burial.

302. Dr. Brooks Miles Barnes & Barry W. Miles, Eastern Shore of Virginia Marriage and Death Notices from Newspapers originated as a project of the Eastern Shore Public Library and of the Drummondtown Branch, Association for the Preservation of Virginia Antiquities. Dr. Brooks Miles Barnes, Librarian at the Eastern Shore Public Library edited the project. Barnes and Deloise Custis compiled the marriages and deaths. The task covered the dates from 30 Jun 1881 to 31 December 1905. Barry M. Miles, assisted by Leslyn Miles, converted the data for web posting. Mrs. Ellen Outten proofed the death records. Marriage and death notices were abstracted from original and microfilm copies of various newspapers for the above period of time and was completed 1 September 2002. Dr. Brooks Miles Barnes, Eastern

Shore Public Library, Accomac, VA, tel. # 757-787-3400 and Barry W. Miles, 6641 Whitesburg Road, Snow Hill, MD 21863, tel. # 410-651-4158, posted at 2005 web address: www.espl.org (Eastern Shore Public Library, Accomac, VA, tel. # 757-787-3400).

303. Tombstone inscriptions prepared by Ancestry.com and posted on 2013 web address: www.findagrave.com

. **Charles Neely Leatherbury**

Birth: unknown

Death: unknown

304. THE MILES FILES, version 13.5, updated October 2013, compiled by M. K. Miles, 42 Meadowood Drive, Stafford, VA 22554 and prepared by Barry W. Miles & Moody K. Miles, III and stored at the Eastern Shore Public Library. George was born on 6 October 1862 at Northampton Co, VA.1

Citations

1. [S908] Robins Mapp Family Bible, *Robins Mapp, Family Bible*.

305. The Mears Collection, prepared by Robert "Bob" L. Mears, 29351 Hopeland Road, Bloxom, VA 23308, tel. # 757-665-5615, last updated in winter of 2003/2004, stored at the Eastern Shore Public Library, 23610 Front Street, P.O. Box 360, Accomac, VA 23301, tel # 757-787-3400, 757-678-7800, 757-824-5151, 2012 web address: espl-genealogy.org/mearscol.

306. Leatherbury, William F. "Bill".

307. United States Social Security Death Index,"index, *FamilySearch*, web address: familysearch.org, citing U.S. SocialSecurity Administration, *Death Master File*, database (Alexandria, Virginia: National Technical Information Service, ongoing). Issued in California.

308. Tombstone inscriptions prepared by Ancestry.com and posted on 2013 web address: www.findagrave.com

. **Doile James Leatherbury**

Birth: Dec. 11, 1909 in Arkansas, USA [Date of birth incorrectly given as 11 Dec 1909 but his mother died 6 Jun 1908.]

Death: Mar. 1, 1988 in Solano County, California, USA

MSGT US AIR FORCE

WORLD WAR II

KOREA

Mother's maiden name: Cox

309. 1940 US Census, Scott County, KS, Scott City, Kansas, Page 1B.

310. 1940 US Census, Scott County, KS, Scott City, Kansas.

311. Tombstone inscriptions prepared by Ancestry.com and posted on 2013 web address: www.findagrave.com

. **W. E. Leatherbury**

Birth: Jan. 23, 1910

Death: Mar. 30, 1970

Inscription:

(ERNIE) GONE HOME

312. Tombstone inscriptions prepared by Ancestry.com and posted on 2013 web address: www.findagrave.com

. **Sylvia Marie Leatherbury**

Birth: Feb. 10, 1913

Death: Feb. 14, 1983.

313. Tombstone inscriptions prepared by Ancestry.com and posted on 2013 web address: www.findagrave.com

. **Ronald Leatherbury**

Birth: 1941

Death: 1965.

314. Tombstone inscriptions prepared by Ancestry.com and posted on 2013 web address: www.findagrave.com

. **Tenie A. (*Leatherbury*) Mendenhall**

Birth: Mar. 13, 1911 in Berryville, Carroll County, Arkansas, USA

Death: Jul. 21, 2000 in Great Bend, Barton County, Kansas, USA

LA CROSSE - Tenie A. Mendenhall, 89, died July 21 at Central Kansas Medical Center, St. Rose Campus in Great Bend. She was born March 13, 1911, at Berryville, Ark., the daughter of William W. and Orpha E. Standlee Leatherbury. She married John C. "Jack" Mendenhall Oct. 28, 1928. He died Sept. 9, 1961. A resident of La Crosse, she was a homemaker.

Mrs. Mendenhall was a member of First Christian Church in La Crosse.

Survivors include one son, Jack Mendenhall of La Crosse; four daughters, Lois Cunningham of La Crosse, Jeanette Rogers of McCracken, Barbara Owen of Seward and Linda Schenk of Albert; two sisters, Margaret Brown of Garden City and Orpha Glee Freeman of Hutchinson; 13 grandchildren; 12 great-grandchildren; and one great-great-grandchild.

She was preceded in death by two daughters, Leona L. Mendenhall and Reettia Wittman; five brothers, Ernest Leatherbury, James Leatherbury, David Leatherbury, Doyle Leatherbury and Cecil Leatherbury; two sisters, Pauline Knight and Reettia Brown; and two grandchildren.

Funeral will be at 2 p.m. Monday at the church with the Rev. Troy Schroeder officiating. Burial will be at the La Crosse City Cemetery. Memorials are suggested to donor's choice, in care of Janousek Funeral Home in La Crosse.

Spouse:

John C. Mendenhall (1903 - 1961)*

Children:

Leona Mendenhall (____ - 1928)*

Lucille Mendenhall (____ - 1928)*

315. Tombstone inscriptions prepared by Ancestry.com and posted on 2013 web address: www.findagrave.com

. **John C. "Jack" Mendenhall**

Birth: May 20, 1903 in La Crosse, Rush County, Kansas, USA

Death: Sep. 9, 1961 in La Crosse, Rush County, Kansas, USA

LA CROSSE — Jack Mendenhall, 58, died Saturday morning at his home al La Crosse. He had been a resident of the area all his life.

Funeral services will be held at 2:30 p.m. Monday in the Pittman Funeral Home Chapel. Dale Crane will officiate. Burial will be in the La Crosse Cemetery.

Survivors are his wife, Tenie. of the home: five daughters, Lois Mendenhall, Wichita; Mrs. Waller (Janet) Rogers. McCracken; and Mrs. Billy (Barbara) Owen, Great Bend; Reettia and Linda of the home; one son, Jack of the home; and six granddaughters.

Great Bend Daily Tribune Great Bend, Kansas Sunday, September 10, 1961 Page 2

Spouse:

Tenie A. *Leatherbury* Mendenhall (1911 - 2000)

Children:

Leona Mendenhall (____ - 1928)*
 Lucille Mendenhall (____ - 1928)*

=====

Tenie A. (*Leatherbury*) Mendenhall

Birth: Mar. 13, 1911 in Berryville, Carroll County, Arkansas, USA
 Death: Jul. 21, 2000 in Great Bend, Barton County, Kansas, USA

LA CROSSE - Tenie A. Mendenhall, 89, died July 21 at Central Kansas Medical Center, St. Rose Campus in Great Bend. She was born March 13, 1911, at Berryville, Ark., the daughter of William W. and Orpha E. Standlee Leatherbury. She married John C. "Jack" Mendenhall Oct. 28, 1928. He died Sept. 9, 1961. A resident of La Crosse, she was a homemaker.

Mrs. Mendenhall was a member of First Christian Church in La Crosse.

Survivors include one son, Jack Mendenhall of La Crosse; four daughters, Lois Cunningham of La Crosse, Jeanette Rogers of McCracken, Barbara Owen of Seward and Linda Schenk of Albert; two sisters, Margaret Brown of Garden City and Orpha Glee Freeman of Hutchinson; 13 grandchildren; 12 great-grandchildren; and one great-great-grandchild.

She was preceded in death by two daughters, Leona L. Mendenhall and Reettia Wittman; five brothers, Ernest Leatherbury, James Leatherbury, David Leatherbury, Doyle Leatherbury and Cecil Leatherbury; two sisters, Pauline Knight and Reettia Brown; and two grandchildren.

Funeral will be at 2 p.m. Monday at the church with the Rev. Troy Schroeder officiating. Burial will be at the La Crosse City Cemetery. Memorials are suggested to donor's choice, in care of Janousek Funeral Home in La Crosse.

Spouse:

John C. Mendenhall (1903 - 1961)*

Children:

Leona Mendenhall (____ - 1928)*
 Lucille Mendenhall (____ - 1928)*

. 316. Tombstone inscriptions prepared by Ancestry.com and posted on 2013 web address: www.findagrave.com

. **Charles L. Leatherbury**

Birth: May 26, 1861 in Somerset County, Maryland, USA
 Death: 1919 in Wicomico County, Maryland, USA

son of James Littleton Leatherbury and Matilda F. Wingate Leatherbury

Spouse:

Willie A. Leatherbury (1869 - ____)

. 317. Ruckle, Henrietta "Penny," 6033 Front Street, Philadelphia, PA 19120. Date of birth given as 25 Dec 1877.

318. Tombstone inscriptions prepared by Ancestry.com and posted on 2013 web address: www.findagrave.com

. Date of birth given as 12 Dec 1877.

319. Broderbund Family Archive #110, Vol. 2, Ed. 7, Social Security Death Index: U.S., Date of Import: Aug 22, 2000, Internal Ref. #'s 1.112.7.127116.186 & 1.112.7.127117.94.

320. Tombstone inscriptions prepared by Ancestry.com and posted on 2013 web address: www.findagrave.com

. **Ralph A Leatherbury**

Birth: Apr. 14, 1920
 Death: Feb. 17, 1998

I am honored to have had this couple in my life-even if it was briefly I never forgot them.

=====

John M Leatherbury

Birth: 1954
 Death: 2004

John M. Leatherbury, 49, of Sugar Grove passed away suddenly on Friday, May 14, 2004 of a brain aneurism while on a business trip in Normal, IL. John was born August 21, 1954 in Coldwater, MI, the son of Ralph and Mildred (Morh) Leatherbury.

He leaves to cherish his memories and creative spirit, his wife, Teri C. (Yeates) Leatherbury; a sister, Jana (Leatherbury) Conklin; and nieces Erin and Emily Conklin of Blissfield, MI; father and mother-in-law, Neval and Norma Yeates of Naperville; sister-in-law, Holly Yeates of Naperville; brother-in-law, Michael Banks and dear friend Lorraine Michuda of Somonauk; and aunts, uncles and cousins in Minnesota, Michigan, Kansas, New Mexico, Illinois, South Dakota and Washington.

John was preceded in death by his parents and his sister-in-law, Candace (Yeates) Banks; his grandparents; and aunts and uncles.

John and Teri were married on August 30, 1980 in Naperville, IL. They were looking forward to celebrating their 24th wedding anniversary in 2004.

John grew up in Sherwood, MI and was a graduate of Union City High School, Union City, MI. He graduated Magna Cum Laude from Central Michigan University in 1977 with a Bachelor's Degree in Broadcast and Cinematic Arts. While attending college and after graduation he was a news reporter and photographer for the Union City Register Tribune.

On December 5, 1977 John became a second-generation Farm Credit System employee when he joined the Federal Land Bank of St. Louis as a marketing specialist. In 1986 John was asked to join the senior management team of Farm Credit Services of Northern Illinois, Kaneville, IL as their chief marketing and communications officer. He was currently serving as Vice President of Marketing for First Farm Credit Services, Normal, IL.

John was a member of the National Agri Marketing Association and the Cooperative Communicators Association (CCA). He served on the CCA Board of Directors for many years and was President of the organization from 1988 to 1989. He received CCA's Michael Graznak Award for Outstanding Young Communicator in 1986. John also was the recipient of several awards for excellence in communications from CCA and the Farm Credit System.

John had a passion for collecting antiques and collectibles, gardening, travel, the history of his hometown area in Michigan, and family genealogy. He was a member of the Sugar Grove Family Past Finders Genealogy Group, the Branch County (MI) Genealogical Society, and the Fox Valley Genealogical Society. He spent countless hours helping Teri create a beautiful garden they both loved in the yard of their Sugar Grove home and was "the family's chief gardener", planting and nurturing a large vegetable garden each year at Mike and Candy's home on Somonauk. John and Teri discovered together many of their favorite spots around the world through travel; with some of his best-remembered being the farms he visited or stayed at in Scotland and Ireland.

His family, friends and colleagues will remember John as a quiet, warm and thoughtful person with an incredible sense of humor that would shine through at just the perfect moment.

Memorial contributions for John may be made to the Sugar Grove Historical Society, for Sugar Grove Family Past Finders projects, P.O. Box 102, Sugar Grove, IL, 60554.

Visitation will be held on Monday, May 17, 2004 3 to 8 PM at The Healy Chapel, 370 Division Dr., Sugar Grove, IL. A service will be held on Tuesday, May 18, 2004 at 10 AM at The Healy Chapel, Sugar Grove. Interment will follow at the Naperville Cemetery, Naperville.

For further information, call: 630-466-1330 or visit our website at: www.healychapel.com.

321. Tombstone inscriptions prepared by Ancestry.com and posted on 2013 web address: www.findagrave.com

Mildred Leatherbury

Birth: 1924

Death: 1996

A wonderful, kind and very nice woman. It has been a few years but I made it. I never forgot you.

=====

John M Leatherbury

Birth: 1954

Death: 2004

John M. Leatherbury, 49, of Sugar Grove passed away suddenly on Friday, May 14, 2004 of a brain aneurism while on a business trip in Normal, IL. John was born August 21, 1954 in Coldwater, MI, the son of Ralph and Mildred (Morh) Leatherbury.

He leaves to cherish his memories and creative spirit, his wife, Teri C. (Yeates) Leatherbury; a sister, Jana (Leatherbury) Conklin; and nieces Erin and Emily Conklin of Blissfield, MI; father and mother-in-law, Neval and Norma Yeates of Naperville; sister-in-law, Holly Yeates of Naperville; brother-in-law, Michael Banks and dear friend Lorraine Michuda of Somonauk; and aunts, uncles and cousins in Minnesota, Michigan, Kansas, New Mexico, Illinois, South Dakota and Washington.

John was preceded in death by his parents and his sister-in-law, Candace (Yeates) Banks; his grandparents; and aunts and uncles.

John and Teri were married on August 30, 1980 in Naperville, IL. They were looking forward to celebrating their 24th wedding anniversary in 2004.

John grew up in Sherwood, MI and was a graduate of Union City High School, Union City, MI. He graduated Magna Cum Laude from Central Michigan University in 1977 with a Bachelor's Degree in Broadcast and Cinematic Arts. While attending college and after graduation he was a news reporter and photographer for the Union City Register Tribune.

On December 5, 1977 John became a second-generation Farm Credit System employee when he joined the Federal Land Bank of St. Louis as a marketing specialist. In 1986 John was asked to join the senior management team of Farm Credit Services of Northern Illinois, Kaneville, IL as their chief marketing and communications officer. He was currently serving as Vice President of Marketing for First Farm Credit Services, Normal, IL.

John was a member of the National Agri Marketing Association and the Cooperative Communicators Association (CCA). He served on the CCA Board of Directors for many years and was President of the organization from 1988 to 1989. He received CCA's Michael Graznak Award for Outstanding Young Communicator in 1986. John also was the recipient of several awards for excellence in communications from CCA and the Farm Credit System.

John had a passion for collecting antiques and collectibles, gardening, travel, the history of his hometown area in Michigan, and family genealogy. He was a member of the Sugar Grove Family Past Finders Genealogy Group, the Branch County (MI) Genealogical Society, and the Fox Valley Genealogical Society. He spent countless hours helping Teri create a beautiful garden they both loved in the yard of their Sugar Grove home and was "the family's chief gardener", planting and nurturing a large vegetable garden each year at Mike and Candy's home on Somonauk. John and Teri discovered together many of their favorite spots around the world through travel; with some of his best-remembered being the farms he visited or stayed at in Scotland and Ireland.

His family, friends and colleagues will remember John as a quiet, warm and thoughtful person with an incredible sense of humor that would shine through at just the perfect moment.

Memorial contributions for John may be made to the Sugar Grove Historical Society, for Sugar Grove Family Past Finders projects, P.O. Box 102, Sugar Grove, IL, 60554.

Visitation will be held on Monday, May 17, 2004 3 to 8 PM at The Healy Chapel, 370 Division Dr., Sugar Grove, IL. A service will be held on Tuesday, May 18, 2004 at 10 AM at The Healy Chapel, Sugar Grove. Interment will follow at the Naperville Cemetery, Naperville.

For further information, call: 630-466-1330 or visit our website at: www.healychapel.com

Albert Emil Mohr

Birth: Jul. 4, 1895 in Broughton, Paulding County, Ohio, USA

Death: Jun. 19, 1964 in Sherwood, Branch County, Michigan, USA

Second child of Julius A. and Katherine E. (Brand) Mohr. Married 1. Ruth Lavan Hemenway. They had three children: Lela Amelia (1918-1981, married Benjamin J. Murrey, 1 stillborn son, one adopted son); Albert Carl "Jack" Mohr (1921-1997, married Viola Grace Fritz, three children); and Mildred M. Mohr (1924-1996, married Ralph A. Leatherbury, two children). His second wife was Edith E. Groth and they had no children. Albert worked as a cooker for the Kellogg Company for many years. He and Edith are fondly remembered by everyone for the wonderful Christmas family dinner reunions they held in their Sherwood home.

322. Tombstone inscriptions prepared by Ancestry.com and posted on 2013 web address: www.findagrave.com

. John M Leatherbury

Birth: 1954

Death: 2004

John M. Leatherbury, 49, of Sugar Grove passed away suddenly on Friday, May 14, 2004 of a brain aneurism while on a business trip in Normal, IL. John was born August 21, 1954 in Coldwater, MI, the son of Ralph and Mildred (Morh) Leatherbury.

He leaves to cherish his memories and creative spirit, his wife, Teri C. (Yeates) Leatherbury; a sister, Jana (Leatherbury) Conklin; and nieces Erin and Emily Conklin of Blissfield, MI; father and mother-in-law, Neval and Norma Yeates of Naperville; sister-in-law, Holly Yeates of Naperville; brother-in-law, Michael Banks and dear friend Lorraine Michuda of Somonauk; and aunts, uncles and cousins in Minnesota, Michigan, Kansas, New Mexico, Illinois, South Dakota and Washington.

John was preceded in death by his parents and his sister-in-law, Candace (Yeates) Banks; his grandparents; and aunts and uncles.

John and Teri were married on August 30, 1980 in Naperville, IL. They were looking forward to celebrating their 24th wedding anniversary in 2004.

John grew up in Sherwood, MI and was a graduate of Union City High School, Union City, MI. He graduated Magna Cum Laude from Central Michigan University in 1977 with a Bachelor's Degree in Broadcast and Cinematic Arts. While attending

college and after graduation he was a news reporter and photographer for the Union City Register Tribune.

On December 5, 197 John became a second-generation Farm Credit System employee when he joined the Federal Land Bank of St. Louis as a marketing specialist. In 1986 John was asked to join the senior management team of Farm Credit Services of Northern Illinois, Kaneville, IL as their chief marketing and communications officer. He was currently serving as Vice President of Marketing for First Farm Credit Services, Normal, IL.

John was a member of the National Agri Marketing Association and the Cooperative Communicators Association (CCA). He served on the CCA Board of Directors for many years and was President of the organization from 1988 to 1989. He received CCA's Michael Graznak Award for Outstanding Young Communicator in 1986. John also was the recipient of several awards for excellence in communications from CCA and the Farm Credit System.

John had a passion for collecting antiques and collectibles, gardening, travel, the history of his hometown area in Michigan, and family genealogy. He was a member of the Sugar Grove Family Past Finders Genealogy Group, the Branch County (MI) Genealogical Society, and the Fox Valley Genealogical Society. He spent countless hours helping Teri create a beautiful garden they both loved in the yard of their Sugar Grove home and was "the family's chief gardener", planting and nurturing a large vegetable garden each year at Mike and Candy's home on Somonauk. John and Teri discovered together many of their favorite spots around the world through travel; with some of his best-remembered being the farms he visited or stayed at in Scotland and Ireland.

His family, friends and colleagues will remember John as a quiet, warm and thoughtful person with an incredible sense of humor that would shine through at just the perfect moment.

Memorial contributions for John may be made to the Sugar Grove Historical Society, for Sugar Grove Family Past Finders projects, P.O. Box 102, Sugar Grove, IL, 60554.

Visitation will be held on Monday, May 17, 2004 3 to 8 PM at The Healy Chapel, 370 Division Dr., Sugar Grove, IL. A service will be held on Tuesday, May 18, 2004 at 10 AM at The Healy Chapel, Sugar Grove. Interment will follow at the Naperville Cemetery, Naperville.

For further information, call: 630-466-1330 or visit our website at: www.healychapel.com.

323. Tombstone inscriptions prepared by Ancestry.com and posted on 2013 web address: www.findagrave.com

. **Frederick W Leatherbury**

Birth: Feb. 19, 1884 in Virginia, USA

Death: Sep. 11, 1921 in Temple, Bell County, Texas, USA

Son of W G Leatherbury and Rebecca Waddy.

324. Tombstone inscriptions prepared by Ancestry.com and posted on 2013 web address: www.findagrave.com

. **Bert (Wilkerson) Leatherbury**

Birth: Mar. 25, 1893 in Temple, Bell County, Texas, USA

Death: Jun. 13, 1974 in Temple, Bell County, Texas, USA

Daughter of James Wilkerson and Ida Spencer.

325. Tombstone inscriptions prepared by Ancestry.com and posted on 2013 web address: www.findagrave.com

. **Lucille (Daughdrill) Leatherbury**

Birth: Aug. 7, 1900 in Mobile, Mobile County, Alabama, USA

Death: Jan. 22, 1989 in Montgomery, Montgomery County, Alabama, USA

Parents:

Edgar Poe Daughdrill (1859 - 1921)

Ida *Madden* Daughdrill (1863 - 1947)

Spouse:

Thomas Stone Leatherbury (1898 - 1964)*

326. Tombstone inscriptions prepared by Ancestry.com and posted on 2013 web address: www.findagrave.com

. **Frank Lewis Leatherbury**

Birth: May 25, 1901

Death: Apr. 30, 1959

327. Tombstone inscriptions prepared by Ancestry.com and posted on 2013 web address: www.findagrave.com

. **Laura (Turner) Leatherbury**

Birth: Apr. 16, 1903

Death: Feb. 15, 1969

Spouse:

Frank Lewis Leatherbury (1901 - 1959)*.

328. Tombstone inscriptions prepared by Ancestry.com and posted on 2013 web address: www.findagrave.com

. **Charles Cunningham Leatherbury**

Birth: Oct. 6, 1908 in Mobile, Mobile County, Alabama, USA

Death: Oct. 14, 1989, Mobile, Mobile County, Alabama, USA

Married Frances Norma Stainback 10/16/1931, Durant, Holmes County, Mississippi.

Parents:

George Scarborough Leatherbury (1864 - 1926)

Lucy Carrie *Stone* Leatherbury (1871 - 1948)

Spouses:

Frances Norma *Stainback* Leatherbury (1911 - 1971)*

Glenn *Crawford* Binion (1918 - 2004)*

329. Tombstone inscriptions prepared by Ancestry.com and posted on 2013 web address: www.findagrave.com

. **Frances Norma (*Stainback*) Leatherbury**

Birth: Oct. 10, 1911 in Durant, Holmes County, Mississippi, USA

Death: Apr. 9, 1971 in Mobile, Mobile County, Alabama, USA

Daughter of Charles Stainback & Mary Sproles.

Spouse:

Charles Cunningham Leatherbury (1908 - 1989)

330. Tombstone inscriptions prepared by Ancestry.com and posted on 2013 web address: www.findagrave.com

. **Glenn (*Crawford*) Binion**

Birth: Jun. 29, 1918 in Mobile, Mobile County, Alabama, USA

Death: Dec. 20, 2004

Married 1st Mack Bruner Binion, Jr. 06/14/1941, Book 67, Page 220, Mobile county marriage records.

Married 2nd Charles C. Leatherbury 08/21/1972, Book 133, Page 340, Mobile county marriage records.

Parents:

Harry Glenn Crawford (1884 - 1956)

Annie Pearl *Hendon* Crawford (1888 - 1965)

Spouses:

Mack Bruner Binion (1916 - 1969)

Charles Cunningham Leatherbury (1908 - 1989)

331. Tombstone inscriptions prepared by Ancestry.com and posted on 2013 web address: www.findagrave.com

. **Gregory Luce Leatherbury**

Birth: Sep. 13, 1916 in Mobile, Mobile County, Alabama, USA

Death: Jan. 11, 2009 in Mobile, Mobile County, Alabama, USA

Parents:

George Scarborough Leatherbury (1864 - 1926)

Lucy Carrie *Stone* Leatherbury (1871 - 1948)

332. Tombstone inscriptions prepared by Ancestry.com and posted on 2013 web address: www.findagrave.com

. **Joseph G Leatherbury**

Birth: 1904

Death: 1997

333. Tombstone inscriptions prepared by Ancestry.com and posted on 2013 web address: www.findagrave.com
.
Jamie W Leatherbury
Birth: 1908
Death: 1989

334. Tombstone inscriptions prepared by Ancestry.com and posted on 2013 web address: www.findagrave.com
.
Thomas Seay Leatherbury
Birth: Jun. 2, 1897
Death: Oct. 6, 1995

Spouse:
Rosebud *Stone* Leatherbury (1924 - 2010)*

335. Tombstone inscriptions prepared by Ancestry.com and posted on 2013 web address: www.findagrave.com
.
Rosebud (Stone) Leatherbury
Birth: Jan. 7, 1924
Death: Nov. 30, 2010

Rosebud S. Leatherbury, 86 of Pascagoula, MS passed away Tuesday, November 30, 2010. Mrs. Leatherbury was born on January 7, 1924 in Charleston, MS to the late William and Myrtle Stone. She attended Bellhaven College and a graduate from Ole Miss where she remained a fan. She was also an avid bridge player and gardener. She was a lifelong dedicated and devoted member of First Presbyterian Church of Pascagoula, MS. Rosebud was a loving mother, grandmother and friend. She had a smile that was infectious to those she met.

In addition to her parents she was preceded in death by her husband, Thomas S. Leatherbury Sr in 1995.

She is survived by a son, Thomas S. Leatherbury Jr. of Pascagoula, MS; a daughter, Lucy Moore and husband Guy of Ridgefield, CT; two grandsons, Christian Moore (Christi) of New Orleans, LA and Scott Moore (Gretchen) of Raleigh, NC.

Funeral Services will be Saturday, December 4, 2010 at 11 am at First Presbyterian Church with visitation one hour prior. Interment will follow at Machpelah.
[O'Bryant-O'Keefe Funeral Home Pascagoula, MS]

Spouse:
Thomas Seay Leatherbury (1897 - 1995)

336. Family Search, a service provided by The Church of Jesus Christ of Latter-Day Saints, copyright © 2013 by Intellectual Reserve, Inc., web addresses: www.familysearch.org. His names given as Meade Garforth Stone. .

337. Tombstone inscriptions prepared by Ancestry.com and posted on 2013 web address: www.findagrave.com
.
Jack Boley Leatherbury
Birth: Sep. 20, 1916 in Eureka, Juab County, Utah, USA
Death: May 6, 1990

Spouse:
Gayle *Strong* Leatherbury (1920 - 1984)

Children:
Johanna Tabitha Virginia Strong Leatherbury (1953 - 1971)*

338. Tombstone inscriptions prepared by Ancestry.com and posted on 2013 web address: www.findagrave.com
.
Gayle (Strong) Leatherbury
Birth: Jul. 21, 1920 in Alpine, Utah County, Utah, USA
Death: Nov. 6, 1984

Parents:
William John Strong (1889 - 1980)
Evelyn R. *Iverson* Strong (1896 - 1958)

Spouse:

Jack Boley Leatherbury (1916 - 1990)*

Children:

Johanna Tabitha Virginia Strong Leatherbury

. 339. Tombstone inscriptions prepared by Ancestry.com and posted on 2013 web address: www.findagrave.com

. **Jacquine S. Leatherbury**

Birth: Feb. 22, 1940

Death: Feb. 22, 1940.

. 340. Tombstone inscriptions prepared by Ancestry.com and posted on 2013 web address: www.findagrave.com

. **Paul Strong Leatherbury**

Birth: May 11, 1942

Death: Nov. 23, 1997

. 341. Tombstone inscriptions prepared by Ancestry.com and posted on 2013 web address: www.findagrave.com

. **Johanna Tabitha Virginia Strong Leatherbury**

Birth: May 17, 1953 in Cedar City, Iron County, Utah, USA

Death: Aug. 21, 1971 in Salt Lake County, Utah, USA

Unsolved Murder Victim.

JoHanna was a recent Olympus High School graduate.

She was last seen by friends in a car with two males and an unknown number of individuals on State Street and 2100 South at approximately 11:00pm on August 20, 1971.

Her body was discovered by fishermen on August 21, 1971, in a canal approximately ½ mile west of the west stock bridge on the Goggin's Drain, by Saltaire.

Birth: May 17, 1953

Parents:

Jack Boley Leatherbury (1916 - 1990)

Gayle *Strong* Leatherbury (1920 - 1984)

.

<NO SURNAME>

Abigail (b. 1745) . . . 14
Agnes (b. 1744) . . . 19
Alberta (b. 1909) . . . 129
Alice M. (b. 1905) . . . 128
Ann . . . 20
Ann Catherine (b. 1727) . . . 13
Anna . . . 20
Caroline (b. 1841) . . . 43
Carrie (b. 1845) . . . 43
Catherine . . . 9
Catherine (b. 1778) . . . 35
Cinciana . . . 59
Clara . . . 108
Comfort (b. 1740) . . . 14
Corinne M. . . . 123
Diana (b. 1696) . . . 5
Edith . . . 101
Eleanor . . . 16
Eleanor (b. 1625) . . . 1
Elizabeth . . . 2, 15, 36, 41
Elizabeth (b. 1728) . . . 10
Elizabeth (b. 1729) . . . 8
Elizabeth (b. 1844) . . . 64
Ellen . . . 70
Ellen (b. 1770) . . . 24
Emma (b. 1884) . . . 101
Frances . . . 5, 10
Georgia (b. 1929) . . . 119
Hannah (b. 1776) . . . 17
Hannah (b. 1792) . . . 48
Hannah (b. 1819) . . . 68
Hannah M. (b. 1837) . . . 48
Ida V. . . . 94
Jane . . . 14
Julia A. . . . 114
Kyoko . . . 119
Laura (b. 1884) . . . 101
Lena (b. 1899) . . . 104
Lucinda (b. 1812) . . . 32
Margaret . . . 19, 94, 125
Margaret (b. 1828) . . . 75
Martha G. (b. 1825) . . . 46
Mary . . . 4, 13, 26, 35, 61
Mary (b. 1779) . . . 45
Mary (b. 1830) . . . 47
Mary (b. 1915) . . . 130
Mattie A. (b. 1849) . . . 49
Minnie B. . . . 133
Nancy . . . 68
Phoebe A. (b. 1815) . . . 30
Priscilla . . . 15
Priscilla (b. 1730) . . . 8
Rachel (b. 1771) . . . 23
Rebecca . . . 21
Ruth (b. 1916) . . . 119
Sarah . . . 7
Sarah (b. 1740) . . . 13
Sarah (b. 1748) . . . 14

-
- Sarah (b. 1801) . . . 31
 - Sarah (b. 1804) . . . 30
 - Sophia (b. 1803) . . . 47
 - Sophia F. (b. 1840) . . . 65
 - Sylvia Marie (b. 1913) . . . 119
 - Willie A. (b. 1869) . . . 124
 - ADDISON
 - Dr. Kendall F. (b. 1817) . . . 109
 - Nannie W. (b. 1854) . . . 109
 - AIRD
 - George A. (b. 1876) . . . 73
 - George Andrew (b. 1852) . . . 73
 - ALICE
 - Elizabeth (b. 1846) . . . 69
 - ALLEN
 - Sarah Jane (b. 1850) . . . 89
 - AMERY
 - Margaret (b. 1755) . . . 17
 - ARMIGER
 - James Franklin . . . 66
 - ATKINS
 - Daniel Hardin (b. 1879) . . . 114
 - AYRES
 - George (b. 1783) . . . 42
 - BAER
 - Alice . . . 130
 - John . . . 130
 - Joseph J. (b. 1917) . . . 130
 - Rosemary . . . 130
 - BAGWELL
 - Comfort (b. 1663) . . . 3
 - Dr. Thomas Poulson Sr. (b. 1805) . . . 82
 - Elizabeth (b. 1895) . . . 144
 - Elizabeth M. (b. 1834) . . . 82
 - Gen. Edmund Robinson (b. 1840) . . . 114
 - Margaret Robertson (b. 1872) . . . 114
 - Thomas I (b. 1642) . . . 3–3
 - Vallance (b. 1673) . . . 3
 - BAILEY
 - James H. (b. 1876) . . . 88
 - Leland . . . 88
 - William Timothy (b. 1831) . . . 88
 - BALLARD
 - Addison Montague (b. 1857) . . . 59
 - Charles Jr. (b. 1670) . . . 7
 - Collatinus (b. 1858) . . . 59
 - Collatinus Montague (b. 1804) . . . 59
 - Edwin (b. 1864) . . . 59
 - Frances Belinda (b. 1853) . . . 59
 - Fredonia Jane (b. 1851) . . . 59
 - Isabel (b. 1866) . . . 59
 - James (b. 1763) . . . 59
 - James (b. 1844) . . . 59
 - John Leon (b. 1861) . . . 59
 - Margaret Hallett (b. 1848) . . . 59
 - Mary Augusta (b. 1846) . . . 59
 - Sarah . . . 7
 - Thomas (b. 1863) . . . 59
 - William Henry (b. 1855) . . . 59
-

BANKES

Ora Adell (b. 1879) . . . 79

BARKER

Aaron (b. 1770) . . . 13

Ann (b. 1747) . . . 13

Anne (b. 1713) . . . 6, 12

Bagwell (b. 1769) . . . 14, 24

Comfort (b. 1775) . . . 13

David (b. 1783) . . . 13

Elizabeth (b. 1722) . . . 6

Ellen (b. 1771) . . . 13

George (b. 1772) . . . 14

Jehu (b. 1773) . . . 13

Job . . . 14

Job (b. 1745) . . . 13

Job Jr. (b. 1727) . . . 6, 14

Job Sr. (b. 1691) . . . 6

John . . . 6

John (b. 1715) . . . 6, 13

John (b. 1775) . . . 14, 24

John Burton (b. 1781) . . . 13, 24

Joseph (b. 1788) . . . 14

Leatherbury (b. 1729) . . . 6, 14

Nancy . . . 14, 24

Nancy (b. 1786) . . . 14

Perry Jr. (b. 1779) . . . 13

Perry Sr. (b. 1718) . . . 6, 13

Sarah (b. 1777) . . . 13

Temperance (b. 1724) . . . 6

William (b. 1720) . . . 6, 14

BARNES

George (b. 1723) . . . 11

BAUGHMAN

Francis Marion . . . 102

Jennie (b. 1888) . . . 102

Jesse (b. 1892) . . . 103

BEACH

Elkanah (b. 1807) . . . 81

BEESELEY

Edward (b. 1788) . . . 48

Mary Elizabeth (b. 1831) . . . 48

BELL

Sadie J. (b. 1903) . . . 134

BELOTE

Ann W. (b. 1780) . . . 20

Anne (b. 1808) . . . 36, 58

Emily (b. 1827) . . . 36

George E. (b. 1827) . . . 36, 59

James (b. 1782) . . . 20, 35

James L. (b. 1806) . . . 36, 58

Margaret . . . 36

Nancy (b. 1787) . . . 20

Noah I (b. 1725) . . . 20

Noah II (b. 1758) . . . 20

Perry L. (b. 1811) . . . 36, 59

Perry Leatherbury (b. 1785) . . . 20, 36

Susan . . . 36

BENNETT

Elizabeth (b. 1645) . . . 5

BENNINGTON

Nancy (b. 1817) . . . 51

BERTINE

Loras (b. 1885) . . . 105

BEVINGTON

Andrew Jackson (b. 1829) . . . 52

BIRCHHEAD

Sarah Jane . . . 64

BLACKMAN

Asahel (b. 1846) . . . 77

Glenn S. (b. 1873) . . . 77

BLACKWELL

Columbia Ann (b. 1845) . . . 88

BODDY

Margaretta L. . . . 60

BOLEY

Florence (b. 1888) . . . 115

Isaac Davis (b. 1858) . . . 115

BOSMAN

Sarah (b. 1755) . . . 16

BOSTON

Sally (b. 1768) . . . 56

BOUNDS

Eleanor (b. 1799) . . . 42

James (b. 1792) . . . 42

John (b. 1789) . . . 42

Rebecca (b. 1794) . . . 42

William III (b. 1796) . . . 42

William Jr., II (b. 1760) . . . 42

William Sr., I . . . 42

BOWMAN

Sally Eliza (b. 1847) . . . 43

BOYKIN

Robert (b. 1865) . . . 113

BRAMMER

Isaac William (b. 1856) . . . 89

Tenie Cleo (b. 1885) . . . 89

BREDELLE

Hannah (b. 1783) . . . 21

BRICKHOUSE

Lawrence L. (b. 1829) . . . 83

Smith . . . 83

BRIGGS

Harriet T. (b. 1821) . . . 83

BRINSON

(b. 1939) . . . 137

Edward Leatherbury Sr. (b. 1936) . . . 137

Jane Leatherbury (b. 1941) . . . 137

Paul Parr III (b. 1935) . . . 137

Paul Parr Jr., II (b. 1905) . . . 137

Paul Parr Sr., I (b. 1983) . . . 137

Richard Shields Sr. (b. 1945) . . . 138

BROWN

Elizabeth (b. 1851) . . . 104

Jesse . . . 67

Mildred . . . 121

Weyland Marcellus (b. 1903) . . . 104

BRYANT

Emma Virginia (b. 1863) . . . 71

BUCHANAN

Henry T. (b. 1867) . . . 117

BUCKINGHAM

Cheryl Leigh (b. 1956) . . . 123

Kenneth Leon (b. 1950) . . . 123

Marcia Lynn (b. 1952) . . . 123

Tod Arthur (b. 1958) . . . 123

Winfred Leon . . . 122

BURTIS

Donald Webster (b. 1874) . . . 90

William Henry (b. 1901) . . . 90

BURTON

Ann Catherine (b. 1750) . . . 13

Anna . . . 37

John (b. 1724) . . . 13

Robert Jr., II (b. 1682) . . . 9

Sarah . . . 9

CAHOON

Ann (b. 1765) . . . 16

William Jr., II . . . 16

CALDWELL

Evangeline (b. 1900) . . . 98

CALL

Doris Mureen (b. 1908) . . . 105

Thomas (b. 1885) . . . 105

CALLEN

Henry Eldon (b. 1880) . . . 88

Socrates Plato (b. 1856) . . . 88

CAMERON

David (b. 1836) . . . 76

Matilda V. (b. 1861) . . . 76

CAMPBELL

Mary Anne (b. 1808) . . . 33

Mary Love (b. 1855) . . . 113

CAMPLEMAN

Carol (b. 1951) . . . 125

Constance (b. 1949) . . . 125

James (b. 1917) . . . 125

Kenneth (b. 1958) . . . 125

CANNON

Leah . . . 25

CARPENTER

Aetemus (b. 1770) . . . 54

Amos Gurley (b. 1822) . . . 54

Charles Cadwell (b. 1861) . . . 54

Etta M. (b. 1871) . . . 81

Etta May (b. 1871) . . . 54

Jasper Newton (b. 1859) . . . 54

John Sr. . . . 53

Lavina (b. 1856) . . . 54

Lorena Emeline (b. 1857) . . . 54

Loretta Helen (b. 1864) . . . 54

Lovina Marietta (b. 1855) . . . 54

Matt Henry (b. 1868) . . . 54

CARR

Lettie M. (b. 1876) . . . 99

CARSON

Robert (b. 1813) . . . 34

CHAMBERS

-
- Jay W. (b. 1892) . . . 97
- CHANEY
Sallie Ann (b. 1878) . . . 89
- CHESNUT
Alexander Hamilton Jr. (b. 1891) . . . 135
Ann Elizabeth (b. 1930) . . . 135
- CHRISTIAN
Quintena (b. 1847) . . . 87
- CLAGG
Martha . . . 54
- CLARK
Della Jane (b. 1874) . . . 79
John . . . 79
Margaret Teresa . . . 102
William E. (b. 1858) . . . 80
- CLATER
Joseph . . . 76
Margaret A. (b. 1856) . . . 76
- CODDINGTON
Chester (b. 1827) . . . 50
- COLLIER
Leah (b. 1748) . . . 26
Mary . . . 42
Robert . . . 26
- COLLINS
Esther R. (b. 1900) . . . 97
- CONNELLY
Bridget . . . 100
- COOLEY
Mary (b. 1867) . . . 75
- COOPER
Alexander Sr. (b. 1789) . . . 31
Jane (b. 1815) . . . 31
- COPEs
Lucretia (b. 1804) . . . 34, 56
William (b. 1777) . . . 34
- COPPER
George Sr. . . . 8
Mary . . . 8
- COULBOURNE
Rebecca (b. 1690) . . . 6
- COX
James Henry (b. 1851) . . . 87
Lilly Mae (b. 1879) . . . 87
- CRAIG
Mary . . . 70
- CRAVEN
Herman Cyrus (b. 1896) . . . 140
Joseph Eugene (b. 1932) . . . 140
Rose Hermine . . . 140
- CRAWFORD
Glenn (b. 1918) . . . 138
- CROSBY
Mary A. . . . 66
- CROX
Elmer C. (b. 1891) . . . 97
- CULLUM
Achсах (b. 1811) . . . 18, 34
Beal (b. 1807) . . . 18, 33

Elizabeth (b. 1815) . . . 18, 34
Jeremiah (b. 1801) . . . 18, 33
Nancy (b. 1803) . . . 18, 33
Priscillia (b. 1809) . . . 18, 33
William III (b. 1806) . . . 18, 33
William Jr., II (b. 1772) . . . 18
William Sr., I (b. 1734) . . . 18

CUMMINGS

Elizabeth (b. 1853) . . . 46
John Jr. (b. 1856) . . . 46
John Sr. (b. 1822) . . . 46
Mary (b. 1851) . . . 46
William (b. 1849) . . . 46

CUSTIS

Anne Douglas (b. 1881) . . . 131
Elizabeth . . . 35
Susanna (b. 1788) . . . 19

DARY

Ada F (b. 1874) . . . 54
Elizabeth Arenta (b. 1859) . . . 54
Ervin D (b. 1860) . . . 54
Ezra Boyd (b. 1866) . . . 54
Henry P (b. 1863) . . . 54
John . . . 54
Levi M (b. 1856) . . . 54
Martha A. . . . 55
Mary L (b. 1872) . . . 54
Rachel E (b. 1867) . . . 54

DAUGHDRILL

Edward Poe Sr. (b. 1859) . . . 136
Lucille (b. 1900) . . . 136

DAVIS

Harriet (b. 1918) . . . 135
Homer Aaron (b. 1815) . . . 80
John B. . . . 135
John Bradford Jr. (b. 1888) . . . 135
Sadie Leatherbury (b. 1914) . . . 135
Violet (b. 1908) . . . 80

DEALE

James Wesley (b. 1845) . . . 64
Rachel (b. 1837) . . . 40
Sarah Jane (b. 1875) . . . 64

DEMPSEY

Marion . . . 127

DENNIS

Arthur Emerson (b. 1864) . . . 116
Henry Emerson . . . 116

DENNY

Margaret . . . 29

DISBROE

Dora (b. 1874) . . . 78

DISHEROON

Burton Monroe (b. 1891) . . . 118
Fredia Irene . . . 118

DIX

Isaac (b. 1786) . . . 34
Levi Sr. (b. 1756) . . . 34

DIXON

Edwin Nutwell (b. 1868) . . . 65

-
- Hattie M. (b. 1873) . . . 65
 - Sallie G. (b. 1876) . . . 65
 - William E. (b. 1843) . . . 65
 - DOLBY
 - John Calvin . . . 115
 - Sarah Wilkins (b. 1863) . . . 115
 - DONAHUE
 - Doris Gertrude . . . 101
 - Regina Loretta . . . 100
 - William Joseph Jr. (b. 1924) . . . 100
 - William Joseph Sr. (b. 1892) . . . 100
 - DONE
 - Mary (b. 1795) . . . 42
 - DOTY
 - Adrian Gaston (b. 1843) . . . 113
 - Rosa Campbell (b. 1879) . . . 113
 - DOUGHTY
 - Adelaide W. (b. 1894) . . . 115
 - Edward J. Jr. (b. 1895) . . . 115, 143
 - Edward J. Sr. . . . 115
 - DOUGLAS
 - Margaret (b. 1846) . . . 114
 - DOVE
 - Clarence Leonard (b. 1895) . . . 90
 - DOWNES
 - Elizabeth (b. 1794) . . . 37
 - DRAKE
 - Laura Janette (b. 1878) . . . 80
 - DULL
 - Archie Franklin (b. 1890) . . . 94
 - Doris L. . . . 94
 - Franklin Harvey (b. 1927) . . . 94, 123
 - Harriet V. . . . 94
 - Robert F. . . . 94
 - DUNCAN
 - Mary Jane (b. 1860) . . . 89
 - DUNTON
 - Susanna G. . . . 83
 - EDGAR
 - Hilarion (b. 1865) . . . 89
 - EDWARDS
 - Anne (b. 1942) . . . 129
 - James (b. 1934) . . . 129
 - PFC Claude F. (b. 1915) . . . 129
 - Thomas Claude (b. 1953) . . . 129
 - EHRGOOD
 - Esther May . . . 98, 125
 - Florence . . . 98, 125
 - William Jr. . . . 98, 125
 - William Sr. (b. 1894) . . . 98
 - ELLIOTT
 - Charles Sr. (b. 1760) . . . 25
 - Freda Sara (b. 1903) . . . 105
 - Nancy Ann (b. 1786) . . . 25
 - ELY
 - Vera Lee . . . 123
 - Vernon Louis . . . 123
 - EMERSON
 - Fred E. (b. 1857) . . . 113
-

EMERT

Mary Ann (b. 1856) . . . 61
Pvt. Phillip Seaton (b. 1833) . . . 61

ENDICOTT

Rena Bell (b. 1885) . . . 107

EVANS

Amanda I. (b. 1826) . . . 45
Benjamin . . . 52
Peter (b. 1788) . . . 39
Zipporah (b. 1790) . . . 39
Zipporah (b. 1819) . . . 39

FALLS

Allen Sr. (b. 1824) . . . 75
Margaret (b. 1857) . . . 75

FARMER

Elizabeth L. (b. 1844) . . . 96

FEDDEMAN

Annie Cropper (b. 1862) . . . 109
William H. (b. 1833) . . . 109

FERROND

Nellie E. (b. 1876) . . . 77

FISH

Isolene (b. 1919) . . . 107
LaVerne Judson (b. 1880) . . . 107

FITCHETT

Annie Custis (b. 1867) . . . 85
Clarence . . . 115
James Robins Polk (b. 1870) . . . 85, 115
Lola (b. 1861) . . . 143
Margaret L. (b. 1865) . . . 85
Willetta A. (b. 1862) . . . 85, 115
William Polk (b. 1838) . . . 85
William Polk C. (b. 1817) . . . 85

FLANAGAN

Frances . . . 58

FLANDERS

Letha I. (b. 1895) . . . 104

FLOYD

George Fred (b. 1904) . . . 143
Richard Sinclair Sr. (b. 1871) . . . 143

FREEMAN

Robert (b. 1924) . . . 121

FROMAN

Annie Flora (b. 1868) . . . 71

GADDY

Nancy Madora (b. 1862) . . . 88

GASKELL

Joseph . . . 53

GAUN

Howard (b. 1889) . . . 74
William Jr. (b. 1884) . . . 74
William Sr. (b. 1850) . . . 74

GILES

Thomas (b. 1777) . . . 42

GILSON

Mary Ann (b. 1838) . . . 76

GLADDEN

Emma Ellen (b. 1912) . . . 68
John E. (b. 1888) . . . 67

-
- John King . . . 67
Margaret Elizabeth (b. 1917) . . . 68
- GODDARD
Mary (b. 1718) . . . 11
- GODWIN
Esau (b. 1779) . . . 57
Vianna G. (b. 1805) . . . 57
- GOOTEE
Trephenia (b. 1760) . . . 34
- GREAVES
Florence Morton (b. 1920) . . . 140
- GRESHAM
Jane Briggs (b. 1839) . . . 83
John Overton (b. 1816) . . . 83
- GRIM
Abigail Gertrude (b. 1850) . . . 87
- GRUBER
Maria E. Empenger . . . 86
- HALLETT
Benjamin (b. 1818) . . . 36
Capt. John Sr. (b. 1785) . . . 36
John Jr. (b. 1813) . . . 36
Mary Jane (b. 1822) . . . 36, 59
William Henry (b. 1815) . . . 36
- HAMMERBERG
Frederick (b. 1898) . . . 94
Peter . . . 94
- HAMMOND
Hannah (b. 1812) . . . 33
- HAMMONS
Elizabeth (b. 1767) . . . 9, 21
John (b. 1710) . . . 9
Mary (b. 1771) . . . 9
Thomas (b. 1769) . . . 9
William Leatherbury (b. 1773) . . . 10
- HANNA
Harriet (b. 1861) . . . 52
Mary Catherine (b. 1846) . . . 52
- HARMAN
Don G. (b. 1887) . . . 78
Samuel . . . 78
- HARMANSON
Virginia C. (b. 1828) . . . 82
William (b. 1791) . . . 82
- HARRINGTON
Elizabeth (b. 1815) . . . 61
- HARRISON
Alice (b. 1913) . . . 93
- HARTGE
Capt. Emile Oscar Frederick (b. 1826) . . . 63
Lillie Estelle (b. 1865) . . . 63
Mary Lee . . . 95
- HATTON
Serena Esther (b. 1806) . . . 39
- HAWKINS
Charles . . . 122
Ernest . . . 122
Lily (b. 1881) . . . 102
- HAYES
-

-
- Sarah . . . 142
- HAYS
Oscar G. . . 123
Roy Oscar . . . 123
- HAZZARD
Mary . . . 23
- HEATON
Mary Elizabeth (b. 1840) . . . 72
- HEAVENER
Linda Marie (b. 1942) . . . 121
- HEMENWAY
Ruth Lavan (b. 1897) . . . 131
- HENDERSON
Arthur D. (b. 1870) . . . 117
Arthur N. Jr. (b. 1916) . . . 144
Arthur N. Sr. (b. 1895) . . . 117, 144
John Mapp (b. 1933) . . . 144
- HENRIKSEN
Agnes Leonora (b. 1933) . . . 107
Gordon Lee (b. 1945) . . . 107
Irvin Christian . . . 107
Irvin Leo (b. 1932) . . . 107
Jacqueline Joy (b. 1940) . . . 107
Orvil Gene (b. 1929) . . . 107
Yvonne Elaine (b. 1931) . . . 107, 131
- HEUTIS
Reta Fontaine (b. 1880) . . . 138
- HIBBS
Mary E. (b. 1868) . . . 72
William Henry (b. 1838) . . . 72
- HICKMAN
George (b. 1801) . . . 56
- HILLIARD
. . . 125
- HOLBROOK
Samuel G. . . 42
- HOLLIDAY
John Benjamin Jr. (b. 1921) . . . 93
John Benjamin Sr. (b. 1863) . . . 93
- HOOKE
Sarah (b. 1755) . . . 18
- HOPKINS
Elinor (b. 1786) . . . 27
Elizabeth (b. 1783) . . . 27
George (b. 1780) . . . 27
George Collier . . . 27
Jeans (b. 1777) . . . 27
John (b. 1765) . . . 27
Lurezan (b. 1770) . . . 27
Martha (b. 1772) . . . 27
Mitchel (b. 1776) . . . 27
Prisse (b. 1762) . . . 27
Roger (b. 1774) . . . 27
Zacheus (b. 1778) . . . 27
- HOUSEHOLDER
Joseph (b. 1807) . . . 33
Rachel (b. 1811) . . . 32
- HOUSTON
Elizabeth Painter (b. 1844) . . . 60

-
- Emma (b. 1862) . . . 60
 - Frank Lloyd (b. 1853) . . . 60
 - Harry Lloyd (b. 1857) . . . 60
 - Henry White (b. 1809) . . . 37
 - Joseph Maull the elder (b. 1831) . . . 60
 - Joseph Maull the younger (b. 1834) . . . 60
 - Lawrence L. (b. 1864) . . . 60
 - Lillie Lloyd (b. 1859) . . . 60
 - Liston Alexander (b. 1771) . . . 37
 - Lola (b. 1867) . . . 60
 - Margaret Ann (b. 1815) . . . 37
 - Mary Collins (b. 1812) . . . 37
 - Mary Ruth (b. 1845) . . . 60
 - Priscilla Laws (b. 1808) . . . 37
 - Robert . . . 37
 - Robert O. (b. 1804) . . . 37
 - Sarah Priscilla (b. 1832) . . . 60
 - Shepherd (b. 1806) . . . 37, 60
 - HOWELLS
 - Elsie Blanch (b. 1883) . . . 81
 - IVERSON
 - Evelyn Remington (b. 1896) . . . 142
 - JACKSON
 - Rachel (b. 1763) . . . 27
 - Samuel (b. 1738) . . . 27
 - JACOB
 - Anne Elizabeth Bett (b. 1874) . . . 85, 116
 - Clyde Hancock Jr. (b. 1919) . . . 143
 - Clyde Hancock Sr. (b. 1894) . . . 116, 143
 - Elizabeth Westcott . . . 143
 - Esther . . . 143
 - George Robert Jr. (b. 1862) . . . 85, 115
 - George Robert Sr. (b. 1840) . . . 85
 - Hancock (b. 1871) . . . 85
 - Mary Susan (b. 1845) . . . 86
 - Richard Henry Jr., II (b. 1906) . . . 116, 143
 - Richard Henry Sr., I (b. 1868) . . . 85, 116
 - Robert Clark . . . 85–86
 - Sallie Mapp (b. 1862) . . . 85, 116
 - Smith Nottingham B. farmer (b. 1880) . . . 117
 - Thomas Hancock (b. 1842) . . . 117
 - Vanessa Earl (b. 1915) . . . 116, 143
 - JACOBS
 - (b. 1761) . . . 21
 - JAMES
 - Martha Jane (b. 1828) . . . 61
 - JERVIS
 - Sarah Elizabeth (b. 1835) . . . 69
 - JOHNSON
 - . . . 107
 - Alfred . . . 107
 - Clarence (b. 1882) . . . 67
 - Clarence Leatherbury Jr. (b. 1948) . . . 95
 - Clarence Leatherbury Sr. (b. 1912) . . . 67, 95
 - Frances (b. 1927) . . . 130
 - Mary E. (b. 1838) . . . 109
 - Mary Elizabeth (b. 1941) . . . 95, 123
 - William Basil (b. 1832) . . . 67
 - JOHNSTON

-
- Vivian Gaines . . . 135
Vivian Gaines Jr. . . . 135
- JONES
- Ann (b. 1846) . . . 77
 - Eleanor . . . 15
 - Harvey (b. 1877) . . . 124
 - Sally (b. 1765) . . . 27
 - Sophia (b. 1824) . . . 49
 - William . . . 27
- JORDAN
- Ella (b. 1865) . . . 78
- JUSTICE
- Elizabeth (b. 1736) . . . 24
- KELLAM
- Amelia Hortencia (b. 1875) . . . 114
 - Elizabeth (b. 1780) . . . 25
 - Thomas C. . . . 114
- KERR
- Agnes M. (b. 1819) . . . 62
- KIDD
- Almond Dewight (b. 1874) . . . 80
- KING
- Capt. Hugh . . . 23
 - Eleanor (b. 1691) . . . 7
 - Elizabeth (b. 1777) . . . 35
 - Evelyn A. (b. 1919) . . . 91
 - Robert Skipwith . . . 133
 - Sarah Hazzard (b. 1772) . . . 23
 - Zorobabel (b. 1725) . . . 35
- KIRCHNER
- Anna Matilda (b. 1852) . . . 63
- KIRK
- Elizabeth . . . 45
 - Maysia C. . . . 123
- KNOX
- Amanda (b. 1854) . . . 72
- KOLLOCK
- Comfort (b. 1740) . . . 11
 - Shepherd Sr. (b. 1712) . . . 11
- KULP
- Mary (b. 1898) . . . 98
- LAWS
- Priscilla . . . 37
- LEATHERBERRY
- (b. 1822) . . . 17
 - (b. 1856) . . . 51
 - (b. 1906) . . . 79
 - Abel Alexander (b. 1802) . . . 17, 31
 - Abigal (b. 1893) . . . 76
 - Ada S. (b. 1878) . . . 51, 78
 - Agneline (b. 1841) . . . 31
 - Albert (b. 1859) . . . 54
 - Alexander C. (b. 1841) . . . 32
 - Alice A. (b. 1894) . . . 52
 - Alwilda L. (b. 1868) . . . 51
 - Angeline (b. 1870) . . . 50
 - Arlyn Rodney (b. 1938) . . . 107, 131
 - Arthur (b. 1874) . . . 51
 - Benjamin (b. 1810) . . . 17, 33

Calvin R. (b. 1844) . . . 31, 52
Carrie Adele (b. 1870) . . . 51, 77
Cecil M. (b. 1891) . . . 76
Charles Edward (b. 1866) . . . 51
Charles Walter (b. 1898) . . . 77, 103
Charlotte Belle (b. 1886) . . . 52
Chester Calvin (b. 1921) . . . 102, 130
Clarence W. (b. 1882) . . . 76
Clifford Allen (b. 1899) . . . 80, 106
Clyde Jennings (b. 1896) . . . 77, 104
Dale Leo (b. 1893) . . . 77, 104
Daniel Sylvester (b. 1853) . . . 32, 55
Dean Joseph (b. 1911) . . . 103
Don E. B. (b. 1894) . . . 77, 104
Dora Etta (b. 1868) . . . 53, 79
Earl B. (b. 1896) . . . 76
Eliza Jane (b. 1883) . . . 56
Elizabeth (b. 1860) . . . 55, 80
Elizabeth Elnora (b. 1861) . . . 50
Elizabeth J. . . . 32, 53
Elizabeth L. (b. 1832) . . . 32, 53
Elmer George (b. 1881) . . . 56, 81
Elmer L. (b. 1872) . . . 51, 77
Elwood A. (b. 1924) . . . 104
Ethel Margaret (b. 1897) . . . 56
Ethel Winifred (b. 1896) . . . 78
Etta Mae (b. 1895) . . . 56
Etta May (b. 1891) . . . 78
Findley (b. 1835) . . . 31, 51
Floyd Henry (b. 1902) . . . 56
Francis Sylvester (b. 1873) . . . 55, 81
Frank Everett (b. 1884) . . . 77, 102
Fred (b. 1883) . . . 78
George Alfred (b. 1860) . . . 43
George Jefferson (b. 1860) . . . 53, 78
George M. (b. 1863) . . . 51, 76
George McClellan (b. 1863) . . . 50
George Sinclair (b. 1891) . . . 76
Gerald (b. 1910) . . . 80, 107
Gerald Ray (b. 1950) . . . 107
Gladys Hazel . . . 81
Hannah (b. 1824) . . . 31, 49
Hannah M. . . . 32, 52
Helen Ann (b. 1899) . . . 56
Henry Hudson (b. 1846) . . . 32
Henry L. (b. 1862) . . . 55, 81
Henry Sylvester (b. 1808) . . . 17, 32
Henry Thomas (b. 1844) . . . 32
Henry Webster (b. 1862) . . . 53, 78
Herbert (b. 1889) . . . 76, 101
Hilbert Marion . . . 81
Howard Lemuel (b. 1874) . . . 51, 78
Ilo C. (b. 1899) . . . 76
Irma Leona (b. 1910) . . . 81, 107
Jacob Taylor (b. 1867) . . . 50
James C. (b. 1861) . . . 51, 76
James S. (b. 1822) . . . 31, 49
Jay (b. 1869) . . . 49
Jesse Franlin . . . 81

Jesse G. (b. 1880) . . . 52
John B. . . . 32
John Clarence (b. 1901) . . . 79, 105
John Embert (b. 1884) . . . 77, 102
John Franklin (b. 1891) . . . 56
Joseph Birdette (b. 1880) . . . 56
Joseph Roy (b. 1886) . . . 77, 102
Joshua Sylvester (b. 1864) . . . 53, 79
Julia Ann (b. 1827) . . . 31, 50
Larena Elizabeth (b. 1885) . . . 56
Lavina (b. 1839) . . . 31, 52
Lemuel (b. 1837) . . . 31, 52
Leon Lawrence . . . 81
Leroy Dewitt (b. 1858) . . . 53, 78
Leslie Leroy (b. 1907) . . . 80
Lester Glen (b. 1889) . . . 56
Lillian Edna (b. 1898) . . . 79, 105
Lillie Jane (b. 1878) . . . 53, 80
Louise C. (b. 1886) . . . 76
Louise Marie (b. 1903) . . . 77, 103
Lucinda (b. 1844) . . . 32, 55
Lucinda (b. 1864) . . . 51
Mahlon (b. 1863) . . . 49
Margaret (b. 1812) . . . 17
Margaret (b. 1834) . . . 32, 54
Margaret Loretta . . . 32
Maria Alfretta (b. 1878) . . . 56
Mary (b. 1856) . . . 49
Mary Etta (b. 1857) . . . 50
Mary Josephine (b. 1872) . . . 53, 79
Mary Lee (b. 1936) . . . 105
Matilda A. (b. 1829) . . . 31
Max LeRoi (b. 1933) . . . 104
Maxine Beulah (b. 1907) . . . 80
Melinda (b. 1848) . . . 49
Myrna Anise (b. 1893) . . . 77, 103
Myrthe Violet . . . 81
Nathaniel Elmer (b. 1890) . . . 77, 103
Nathaniel L. (b. 1825) . . . 31, 50
Nora Elmira (b. 1883) . . . 77, 101
Oscar Ray (b. 1923) . . . 103
Perry (b. 1868) . . . 51
Peter J. (b. 1836) . . . 32, 54
PFC Albert Francis (b. 1895) . . . 79, 105
Rachel Dora (b. 1887) . . . 56
Ralph Arnold (b. 1920) . . . 104, 130
Robert Earl (b. 1927) . . . 103
Robert Grant (b. 1874) . . . 53, 80
Russell Sylvester (b. 1906) . . . 56
Sarah (b. 1861) . . . 49
Sarah A. . . . 32, 52
Sarah Jane (b. 1857) . . . 51
Selena (b. 1831) . . . 31, 50
Sinclair (b. 1833) . . . 31, 51
Thomas (b. 1872) . . . 51
Thomas James (b. 1865) . . . 50
Thomas Jay (b. 1882) . . . 56
Thomas Jefferson (b. 1829) . . . 32, 53
Thomas Jr. (b. 1805) . . . 17, 31

Thomas Van Buren (b. 1901) . . . 79, 105
Thomas Webster (b. 1948) . . . 105
Vaughn (b. 1902) . . . 80
Vera Margaret (b. 1923) . . . 102
Wilbur Keith (b. 1912) . . . 102
William Atwood (b. 1858) . . . 50
William C. (b. 1841) . . . 32, 55
William James (b. 1923) . . . 101
William Jasper (b. 1855) . . . 51, 76

LEATHERBURY

(b. 1690) . . . 2
(b. 1906) . . . 113
Abel (b. 1718) . . . 4, 8
Abel (b. 1787) . . . 16, 28
Abigail (b. 1710) . . . 4
Ada Gertrude (b. 1895) . . . 87, 117
Alberta (b. 1880) . . . 47
Alfred (b. 1825) . . . 28
Alfred Parker (b. 1891) . . . 109, 133
Alice Clara (b. 1855) . . . 47
Allen F. (b. 1882) . . . 75, 101
Allene (b. 1896) . . . 64, 91
Allene (b. 1902) . . . 65, 93
Alonzo F. (b. 1859) . . . 46
Alonzo Taylor Jr. (b. 1894) . . . 109, 134
Alonzo Taylor Sr. (b. 1852) . . . 82, 109
Alton E. (b. 1904) . . . 66
Amelia (b. 1785) . . . 28, 42
Ann (b. 1714) . . . 3
Ann Bagwell (b. 1693) . . . 3, 6
Ann Marie (b. 1946) . . . 138
Anna (b. 1852) . . . 47, 74
Anna F. (b. 1891) . . . 41, 67
Anna Matilda (b. 1895) . . . 63
Anne Wilson (b. 1882) . . . 96
Barsheba (b. 1720) . . . 5, 10
Bridget (b. 1772) . . . 26, 41
Bridget (b. 1793) . . . 28
Bridget Charlton (b. 1688) . . . 2
Capt. James Littleton (b. 1833) . . . 68, 95
Capt. William King Sr. (b. 1858) . . . 95, 123
Carl J. Brolin (b. 1903) . . . 66
Carolyn Rubira (b. 1914) . . . 112, 138
Carrie (b. 1867) . . . 44
Catherine (b. 1815) . . . 28
Catherine (b. 1848) . . . 47
Catherine Susan (b. 1835) . . . 57, 84
Catherine W. (b. 1859) . . . 48, 75
Cecil Everett (b. 1904) . . . 87, 118
Charles (b. 1685) . . . 3
Charles (b. 1733) . . . 7, 15
Charles (b. 1832) . . . 30, 48
Charles (b. 1835) . . . 29, 43
Charles (b. 1910) . . . 73
Charles A. (b. 1856) . . . 48, 75
Charles bricklayer (b. 1706) . . . 4, 7
Charles Cunningham (b. 1908) . . . 112, 138
Charles Edward (b. 1863) . . . 40, 62
Charles Edward (b. 1900) . . . 63, 90

Charles F. (b. 1864) . . . 47, 74
Charles F. (b. 1875) . . . 40
Charles I (b. 1656) . . . 2
Charles II, cordwainer (b. 1678) . . . 2–3
Charles Jr. (b. 1779) . . . 15, 25
Charles Jr. (b. 1789) . . . 27
Charles L. (b. 1861) . . . 95, 124
Charles Neely W. (b. 1882) . . . 85, 115
Charles Purnell (b. 1834) . . . 26, 40
Charles R. (b. 1891) . . . 63, 89
Charles Sr. (b. 1733) . . . 6, 14
Charles Sr. (b. 1749) . . . 15, 27
Charles Thomas (b. 1891) . . . 62, 89
Charlotte Ann (b. 1826) . . . 30, 46
Charlotte Anne (b. 1844) . . . 45
Clara J. (b. 1820) . . . 57
Clara Virginia (b. 1898) . . . 63, 89
Clarence Page (b. 1897) . . . 110
Clement V. (b. 1876) . . . 52
Clifton Harmanson Jr. (b. 1924) . . . 134
Clifton Harmanson Sr. (b. 1884) . . . 110, 134
Col. John W. (b. 1797) . . . 35, 57
Comfort (b. 1691) . . . 3, 5
Comfort (b. 1716) . . . 5, 10
Comfort (b. 1758) . . . 9, 20
Corinne (b. 1903) . . . 112, 137
David A. (b. 1860) . . . 45, 72
David A. (b. 1867) . . . 43
David Alfred (b. 1842) . . . 29, 43
David Jr. . . . 121
David Sr. (b. 1924) . . . 88, 121
Deale Windsor (b. 1901) . . . 64
Delores (b. 1911) . . . 64
Donna Jean (b. 1960) . . . 119
Douglas Bagwell Jr., II (b. 1921) . . . 142
Dr. Dale Everett (b. 1950) . . . 118
Dr. Edward R. (b. 1825) . . . 57, 82
Dr. Thomas B. DDS (b. 1867) . . . 82
Earl (b. 1903) . . . 73
Ebenezer (b. 1792) . . . 27
Edith May (b. 1871) . . . 39, 62
Edmond Gilbert (b. 1804) . . . 35
Edmund (b. 1683) . . . 3–5
Edmund (b. 1755) . . . 9, 19
Edna Wayson (b. 1909) . . . 66, 94
Edward (b. 1800) . . . 41
Edward P. Jr. (b. 1871) . . . 46
Edward P. Sr. (b. 1822) . . . 30, 45
Edward Porter (b. 1889) . . . 41, 67
Edward Roberts Sr. (b. 1936) . . . 137
Edward Shields (b. 1910) . . . 112
Edward Shields Sr. (b. 1962) . . . 140
Edward West (b. 1871) . . . 84, 114
Edwin Jacob Jr., (b. 1915) . . . 132
Edwin Jacob Sr. (b. 1879) . . . 108, 132
Eleanor (b. 1709) . . . 3
Eleanor (b. 1740) . . . 7, 16
Eleanor (b. 1751) . . . 15
Eleanor (b. 1760) . . . 9, 20

Eleanor (b. 1775) . . . 27
Eleanor (b. 1788) . . . 28
Elizabeth (b. 1682) . . . 2, 4
Elizabeth (b. 1714) . . . 5, 9
Elizabeth (b. 1716) . . . 3
Elizabeth (b. 1738) . . . 7
Elizabeth (b. 1740) . . . 7
Elizabeth (b. 1746) . . . 15, 27
Elizabeth (b. 1765) . . . 9
Elizabeth (b. 1771) . . . 19
Elizabeth (b. 1778) . . . 19
Elizabeth (b. 1779) . . . 21, 27, 42
Elizabeth (b. 1781) . . . 8, 17
Elizabeth (b. 1790) . . . 28
Elizabeth (b. 1886) . . . 108, 132
Elizabeth D. (b. 1891) . . . 75
Elizabeth Eldridge (b. 1885) . . . 41, 67
Elizabeth H. (b. 1853) . . . 46
Elizabeth Helen (b. 1907) . . . 66, 94
Elizabeth Johanna (b. 1826) . . . 57, 82
Elizabeth R. (b. 1896) . . . 63, 89
Elizabeth S. (b. 1799) . . . 35, 58
Elizabeth S. (b. 1821) . . . 25, 40
Ellen May (b. 1899) . . . 66, 94
Ellen Radford (b. 1941) . . . 140
Emma (b. 1873) . . . 49
Emma I. (b. 1856) . . . 47, 73
Emma I. (b. 1894) . . . 74, 100
Emma S. (b. 1867) . . . 46
Emorie P. (b. 1873) . . . 114
Esther (b. 1827) . . . 68
Esther (b. 1866) . . . 96
Ethelbert (b. 1877) . . . 72, 99
Eva (b. 1871) . . . 82
Ezra A. (b. 1842) . . . 69, 96
Fanny E. (b. 1858) . . . 39
Florence Greaves (b. 1944) . . . 140
Florence Virginia (b. 1887) . . . 109, 133
Frances (b. 1836) . . . 29
Frances Carolyn (b. 1934) . . . 138
Frances Jean (b. 1910) . . . 113, 141
Francis Oliver (b. 1868) . . . 40, 64
Francis Perry (b. 1896) . . . 65, 93
Frank Lewis (b. 1901) . . . 112, 136
Franklin (b. 1847) . . . 31, 49
Frederick W. (b. 1884) . . . 108, 132
George (b. 1762) . . . 9, 20
George C. (b. 1874) . . . 39
George Scarborough III (b. 1896) . . . 112, 136
George Scarborough IV (b. 1932) . . . 136
George Scarborough Jr., II (b. 1864) . . . 83, 112
George Scarborough Sr., I (b. 1828) . . . 57, 83
George W. (b. 1824) . . . 30, 48
George W. (b. 1865) . . . 45
George W. (b. 1899) . . . 73
George Washington (b. 1831) . . . 30, 47
George William (b. 1805) . . . 41, 68
Georgianna (b. 1861) . . . 47, 74
Georgianna (b. 1875) . . . 49

Gilbert (b. 1783) . . . 19, 35
Gilbert Nowell (b. 1903) . . . 64
Gleasia B. (b. 1903) . . . 64
Gregory Luce Jr., Esq. (b. 1947) . . . 140
Gregory Luce Sr. (b. 1916) . . . 112, 139
Hannah (b. 1851) . . . 69
Hannah A. (b. 1838) . . . 29
Harriett Grisham (b. 1859) . . . 83, 110
Harry B. (b. 1866) . . . 96
Harvey Elwood (b. 1876) . . . 41, 65
Helen . . . 134
Helen Ethel (b. 1905) . . . 64, 90
Helen Faye (b. 1954) . . . 118
Henrietta Turner . . . 134
Henry (b. 1798) . . . 41
Henry Jr. (b. 1861) . . . 43
Henry Sr. (b. 1832) . . . 28, 43
Herbert West (b. 1868) . . . 84
Indiana (b. 1829) . . . 68
Iris (b. 1892) . . . 63
Isabella (b. 1852) . . . 45, 72
Isabella (b. 1895) . . . 73, 99
Isaiah (b. 1863) . . . 39
Jack Boley (b. 1916) . . . 115, 142
Jacqueline Strong (b. 1940) . . . 142
James (b. 1840) . . . 30
James Henry (b. 1831) . . . 57
James L. (b. 1870) . . . 96
James L. (b. 1914) . . . 88
James Thomas (b. 1878) . . . 41, 66
Jane Briggs (b. 1873) . . . 83
Jane Elizabeth (b. 1935) . . . 138
Jane Estep (b. 1882) . . . 41, 66
Janet (b. 1905) . . . 112, 137
Jennie Pitts (b. 1882) . . . 84, 114
Jessie . . . 64, 91
Joan Harmanson (b. 1929) . . . 134
Johanna Tabitha Virginia Strong (b. 1953) . . . 142
John (b. 1684) . . . 2, 4
John (b. 1708) . . . 4
John (b. 1738) . . . 7
John (b. 1763) . . . 16, 27
John (b. 1772) . . . 26
John (b. 1784) . . . 27
John (b. 1795) . . . 41
John (b. 1803) . . . 17, 30
John (b. 1860) . . . 40
John (b. 1864) . . . 95
John (b. 1889) . . . 63
John Chauncey West (b. 1878) . . . 84, 114
John Custis West the elder (b. 1819) . . . 57
John Custis West the younger (b. 1837) . . . 57, 84
John E. (b. 1830) . . . 68, 95
John I, shipwright (b. 1700) . . . 3, 7
John II (b. 1721) . . . 7, 15
John James (b. 1810) . . . 25
John M. (b. 1954) . . . 131
John Sr. (b. 1776) . . . 19, 35
John T. (b. 1785) . . . 15, 25

John T. (b. 1829) . . . 30, 46
John T. (b. 1875) . . . 72, 99
John Tubman (b. 1802) . . . 28
John Waddy (b. 1874) . . . 108, 131
John West (b. 1870) . . . 83
Jonathan (b. 1716) . . . 4, 8
Joseph Gresham Jr. (b. 1904) . . . 113, 140
Joseph Gresham Sr. (b. 1875) . . . 83, 113
Julianna (b. 1819) . . . 25
Katherine Susan (b. 1867) . . . 83, 112
Keziah (b. 1713) . . . 4
King Taylor (b. 1933) . . . 91, 121
Laura May (b. 1879) . . . 96, 124
Laura Turner (b. 1949) . . . 140
Lena May (b. 1879) . . . 62
Leona V. (b. 1911) . . . 64
Lettie (b. 1886) . . . 124
Levin K. (b. 1793) . . . 41, 68
Lewis Campbell (b. 1912) . . . 113, 141
Lillian Anita (b. 1942) . . . 141
Lillie (b. 1854) . . . 48
Lillie Taylor (b. 1902) . . . 63, 90
Lilly (b. 1837) . . . 68
Lily E. (b. 1880) . . . 41, 66
Lt. John III (b. 1744) . . . 15, 26
Lt. William Jr. (b. 1840) . . . 68, 96
Lucile Lewis (b. 1953) . . . 141
Lucille Daughdrill (b. 1936) . . . 136
Lucy Shields (b. 1892) . . . 112, 135
Lucy Stone (b. 1939) . . . 138
Luther James (b. 1846) . . . 39, 61
Luther James (b. 1945) . . . 118
Lydia (b. 1802) . . . 17
Lydia Ann (b. 1835) . . . 30, 48
Maggie L. (b. 1884) . . . 62, 88
Maisie Pearl (b. 1883) . . . 124
Maj. Robert (b. 1770) . . . 26, 41
Maj. William Jr., II (b. 1763) . . . 7, 16
Malhon D. (b. 1865) . . . 48, 74
Margaret . . . 114, 142
Margaret (b. 1780) . . . 27
Margaret (b. 1919) . . . 88
Margaret Catherine (b. 1834) . . . 57
Margaret Custis (b. 1811) . . . 35, 58
Margaret Custis (b. 1907) . . . 132
Margaret Elwood (b. 1872) . . . 41, 65
Margaret L. (b. 1910) . . . 101
Margaret Oliver (b. 1911) . . . 66, 95
Margaret P. (b. 1787) . . . 20, 36
Maria W. (b. 1833) . . . 30
Marion I. (b. 1857) . . . 46, 73
Martha E. (b. 1861) . . . 39, 62
Mary . . . 17
Mary (b. 1708) . . . 4
Mary (b. 1711) . . . 4
Mary (b. 1736) . . . 7, 15
Mary (b. 1760) . . . 7
Mary (b. 1786) . . . 16
Mary (b. 1856) . . . 45

Mary (b. 1857) . . . 48
Mary C. (b. 1844) . . . 69
Mary E. (b. 1854) . . . 47
Mary Ellen (b. 1889) . . . 109
Mary Louise (b. 1894) . . . 112
Mary Louise (b. 1943) . . . 140
Mary Watley (b. 1929) . . . 136
Maude E. (b. 1897) . . . 65, 93
Maurice Campbell (b. 1944) . . . 141
Maurice Carl (b. 1912) . . . 113
Mildred Bell . . . 134
Monnie W. (b. 1871) . . . 84, 113
Nancy (b. 1783) . . . 15
Nellie (b. 1887) . . . 124
Nicolena Stuart (b. 1853) . . . 39, 62
Orpha Glee (b. 1922) . . . 88, 120
Patience (b. 1689) . . . 3
Patience (b. 1767) . . . 9
Paul Strong (b. 1942) . . . 142
Pauline (b. 1912) . . . 87
Peregrine (b. 1752) . . . 8, 17
Peregrine (b. 1777) . . . 27
Peregrine (b. 1792) . . . 16, 28
Perry (b. 1712) . . . 3
Perry (b. 1776) . . . 26
Perry (b. 1780) . . . 20
Perry (b. 1789) . . . 15
Perry (b. 1874) . . . 41
Perry I (b. 1664) . . . 2
Perry II (b. 1681) . . . 3
Perry Jr. (b. 1753) . . . 9, 19
Perry Sr. (b. 1719) . . . 5, 9
Philip Thomas (b. 1950) . . . 141
Phyllis Frances (b. 1950) . . . 141
Priscilla Atkinson (b. 1800) . . . 28, 42
Rachel Merle (b. 1896) . . . 63, 90
Rebecca (b. 1912) . . . 132
Rebecca Frederick (b. 1921) . . . 132
Redmond Perry (b. 1872) . . . 61, 86
Rev. Douglas Bagwell Sr., I (b. 1895) . . . 114, 142
Rev. Perry A. (b. 1817) . . . 25, 39
Rietta (b. 1916) . . . 88
Robert E. (b. 1886) . . . 62, 89
Robert Jr. (b. 1765) . . . 16
Robert L. (b. 1864) . . . 96
Robert Luther (b. 1898) . . . 63
Robert Murray (b. 1867) . . . 40, 63
Robert Peregrine (b. 1803) . . . 41
Robert Sr. (b. 1742) . . . 7, 16
Robert Tucker (b. 1911) . . . 65, 93
Robert Young (b. 1880) . . . 109
Roberta Ann . . . 134
Ronald L. (b. 1941) . . . 119
Rosalie (b. 1944) . . . 141
Rose (b. 1781) . . . 19
Rosemary (b. 1904) . . . 113, 140
Ruby (b. 1909) . . . 87, 118
Russell (b. 1903) . . . 73
Ruth (b. 1706) . . . 4

Sadie Stone (b. 1890) . . . 112, 135
Sadie Stone (b. 1951) . . . 140
Sallie Oliver (b. 1868) . . . 40, 64
Sally Custis West (b. 1832) . . . 57, 83
Samuel (b. 1777) . . . 20
Samuel (b. 1794) . . . 27, 42
Samuel (b. 1833) . . . 28, 43
Samuel (b. 1878) . . . 49
Samuel C. Sr., shoemaker (b. 1809) . . . 17, 30
Samuel Morris Jr. (b. 1843) . . . 30
Sarah (b. 1686) . . . 2
Sarah (b. 1724) . . . 5, 10
Sarah (b. 1797) . . . 16, 29
Sarah (b. 1820) . . . 29, 45
Sarah (b. 1849) . . . 69
Sarah (b. 1867) . . . 48
Sarah Ann . . . 142
Sarah Ann (b. 1795) . . . 28
Sarah Ann (b. 1812) . . . 25
Sarah H. (b. 1833) . . . 29
Sarah Ida (b. 1864) . . . 43
Sarah James (b. 1863) . . . 82
Sarah Jane (b. 1835) . . . 30, 49
Sarah V. (b. 1862) . . . 48
Sarah West (b. 1860) . . . 83, 110
Sophie M. (b. 1901) . . . 66, 94
Stella Lilly (b. 1877) . . . 96, 124
Susan (b. 1823) . . . 25
Susan (b. 1873) . . . 72
Susanna (b. 1787) . . . 15, 26
Tenie A. (b. 1911) . . . 87, 119
Thomas . . . 7
Thomas (b. 1742) . . . 15, 26
Thomas (b. 1758) . . . 7
Thomas (b. 1782) . . . 15, 25
Thomas (b. 1786) . . . 27
Thomas (b. 1791) . . . 16
Thomas bricklayer (b. 1680) . . . 2–3
Thomas Esau (b. 1843) . . . 57, 84
Thomas Greaves (b. 1957) . . . 140
Thomas Jr. (b. 1718) . . . 5
Thomas Jr. (b. 1735) . . . 6
Thomas Seay Jr., the elder . . . 141
Thomas Seay Jr., the younger (b. 1957) . . . 141
Thomas Seay Sr. (b. 1917) . . . 113, 141
Thomas Sr. (b. 1687) . . . 3, 5
Thomas Sr. (b. 1708) . . . 3, 6
Thomas Stone (b. 1898) . . . 112, 136
Todd King . . . 121
USAF Master Sgt. Doile James (b. 1907) . . . 87, 119
Vianna Godwin West (b. 1879) . . . 84, 114
Virginia (b. 1877) . . . 40
Virginia Annetta (b. 1906) . . . 64, 90
Virginia Catherine (Kate) (b. 1850) . . . 82, 109
Virginia D. (b. 1909) . . . 132
Virginia Newton (b. 1814) . . . 25
Willard H. (b. 1911) . . . 89
William (b. 1770) . . . 9, 20
William (b. 1838) . . . 30

-
- William (b. 1858) . . . 47
 - William (b. 1867) . . . 43
 - William (b. 1876) . . . 49
 - William Dixon (b. 1920) . . . 134
 - William E. (b. 1851) . . . 45, 72
 - William Ernest (b. 1910) . . . 87, 119
 - William F. (b. 1857) . . . 43
 - William Frank (b. 1947) . . . 118
 - William H. (b. 1826) . . . 28
 - William III, the elder (b. 1790) . . . 16
 - William III, the younger, shoe maker (b. 1798) . . . 16, 29
 - William Jacob Dunston Sr., I, merchant (b. 1822) . . . 57, 82
 - William Jacob III (b. 1871) . . . 108
 - William Jacob Jr., II, retail merchant (b. 1847) . . . 82, 108
 - William Jones (b. 1797) . . . 28
 - William K. Jr. (b. 1890) . . . 124
 - William Lafayette (b. 1824) . . . 30, 46
 - William P. (b. 1914) . . . 99
 - William Perry (b. 1722) . . . 5, 10
 - William Perry (b. 1864) . . . 40, 63
 - William Robert (b. 1874) . . . 41, 65
 - William Sr. (b. 1819) . . . 42, 68
 - William Sr., I (b. 1713) . . . 4, 7
 - William Taylor . . . 121
 - William Taylor (b. 1908) . . . 64, 91
 - William Thomas (b. 1844) . . . 26, 40
 - William W. (b. 1827) . . . 28
 - William Wesley (b. 1874) . . . 61, 87
 - Willie Augustus (b. 1856) . . . 39
 - Zipporah Ann (b. 1877) . . . 62, 88
 - LEATHERBURY (LEATHERBARROW)
 - Thomas (b. 1621) . . . 1
 - LEATHERBURY (LEATHERBERRY)
 - Thomas Sr. (b. 1779) . . . 8, 17
 - LECHLER
 - Caroline Elizabeth (b. 1840) . . . 43
 - James Alonzo (b. 1818) . . . 43
 - LEITCH
 - Thomas Earl . . . 91
 - LEWIS
 - Noble (b. 1765) . . . 24
 - LIBER
 - Louisa (b. 1831) . . . 76
 - LINTON
 - J. Edgar (b. 1874) . . . 89
 - Mabel E. (b. 1897) . . . 89
 - LOVELL
 - Alice B. (b. 1910) . . . 97–97, 124
 - Franklin T. (b. 1881) . . . 96–97
 - LOWRANCE
 - William . . . 125
 - LURTON
 - Seymour (b. 1761) . . . 25
 - LYONS
 - Dorothy Oliver (b. 1915) . . . 92, 122
 - Douglas Fenwick (b. 1924) . . . 92, 122
 - Emma Elizabeth (b. 1900) . . . 65, 93
 - Fenwick Leatherbury (b. 1889) . . . 64, 92
 - Margaret Olivia (b. 1897) . . . 65, 92
-

Nora Jane (b. 1887) . . . 64, 91
Roberta E. (b. 1894) . . . 65, 92
William F. (b. 1834) . . . 64
William Fenwick (b. 1865) . . . 64

MACEY

Gladys Ethelberta (b. 1918) . . . 121
Grover Cleveland (b. 1884) . . . 95
James Wilson . . . 95

MADDEN

Ida (b. 1863) . . . 136

MALLALIEU

Dolores Mae (b. 1929) . . . 126
Milton (b. 1904) . . . 126

MAPP

Annie Jacob (b. 1867) . . . 86, 117
Elizabeth (b. 1869) . . . 143
Elizabeth A. Ellen (b. 1848) . . . 116
George Fulwell Wilkins (b. 1879) . . . 86
Harry Bagwell (b. 1882) . . . 86
John Robins I (b. 1797) . . . 58
John Robins II, merchant (b. 1846) . . . 58, 85
John Robins III (b. 1870) . . . 86
Margaret (b. 1872) . . . 86, 117
Margaret C. (b. 1804) . . . 82
Margaret Elizabeth (b. 1839) . . . 58, 85
Robert Clark Jacob (b. 1875) . . . 86, 117
Robins (b. 1766) . . . 58
Sallie Ann (b. 1843) . . . 58, 85
Sally Custis (b. 1877) . . . 86
Susie Bruff Hallett (b. 1881) . . . 86, 117
Vera Alan (b. 1884) . . . 86
William Richard (b. 1849) . . . 58

MARTIN

Eliza Jane . . . 55

MASON

Leonard E. (b. 1894) . . . 91

MATTHEWS

Margaret (b. 1775) . . . 58
Sarah . . . 9

MATTOX

Mary Francis (b. 1853) . . . 87

MAULL

Susan (b. 1809) . . . 60

MCCAFFERTY

Clarence (b. 1899) . . . 128

MCCAULEY

Margaret Ann (b. 1836) . . . 63

MCCLEMMY

Elizabeth (b. 1730) . . . 35

MCCLESTER

John (b. 1730) . . . 16
Sarah (b. 1757) . . . 16

MCCLINTOCK

Robert (b. 1905) . . . 91

MCCONNELL

Hugh (b. 1827) . . . 50
Lila (b. 1860) . . . 50
Sarina (b. 1851) . . . 50

MCDERMOTT

-
- ... 127–127
 - Adam Jr. (b. 1919) ... 127
 - Adam Sr. (b. 1895) ... 127
 - John (b. 1897) ... 127
 - Mary M. (Margie) (b. 1921) ... 127
 - MCDOWELL**
 - James ... 45
 - Wilmer (b. 1877) ... 97
 - MCFARLAND**
 - William Hector ... 97
 - MCGLATHERY**
 - (b. 1885) ... 110
 - George Leatherbury (b. 1900) ... 110
 - Hattie L. (b. 1896) ... 110
 - J. S. Jr. ... 110
 - Joseph Sidney Sr. (b. 1851) ... 110
 - Kate Leatherbury (b. 1892) ... 110
 - Marguerite McGlathery (b. 1894) ... 110
 - Martha Ann ... 110, 134
 - Samuel B. (b. 1812) ... 110
 - MCLAURIN**
 - Alice Eleanor (b. 1869) ... 78
 - MCMANN**
 - Melissa ... 79
 - MCNEASE**
 - Fred (b. 1907) ... 141
 - MCNEILL**
 - Agnes Gillispie (b. 1865) ... 115
 - MCPHERSON**
 - ... 47
 - Harriet (b. 1831) ... 47
 - MCPHILLIPS**
 - Carolyn Rubira Leatherbury (b. 1943) ... 138
 - Frank Leatherbury Sr. (b. 1941) ... 138
 - Joseph Aloysius III (b. 1936) ... 138
 - Joseph Aloysius Jr., II (b. 1913) ... 138
 - Joseph Aloysius Sr., I (b. 1879) ... 138
 - MEEKINS**
 - Carl Douglas (b. 1940) ... 122
 - Carl Leonard (b. 1915) ... 122
 - Patricia Gaye (b. 1947) ... 122
 - Thomas (b. 1877) ... 122
 - MENDENHALL**
 - John C. (b. 1903) ... 120
 - Linda (b. 1951) ... 120
 - Lois ... 120
 - MEREDITH**
 - Lydia ... 16
 - METCALFE**
 - Anne (b. 1753) ... 8
 - Charles (b. 1749) ... 8, 18
 - Elizabeth (b. 1776) ... 18
 - Elizabeth (b. 1781) ... 18
 - Elizabeth (b. 1789) ... 9
 - Gordon (b. 1756) ... 8
 - Isaac ... 4
 - Isaac (b. 1737) ... 4
 - John (b. 1751) ... 8
 - John Jr. (b. 1722) ... 4

-
- John Jr. (b. 1823) . . . 19, 35
 - John Sr. (b. 1680) . . . 4
 - John Sr. (b. 1784) . . . 9, 19
 - Mark (b. 1735) . . . 4, 8
 - Mary (b. 1783) . . . 19, 34
 - Nancy (b. 1779) . . . 18
 - Rachel (b. 1762) . . . 8
 - Samuel (b. 1727) . . . 4
 - Samuel (b. 1791) . . . 9
 - Sarah (b. 1729) . . . 4
 - Sarah (b. 1781) . . . 18, 34
 - Sarah (b. 1808) . . . 19, 34
 - Tabitha (b. 1740) . . . 4
 - Thomas (b. 1786) . . . 9
 - Thomas (b. 1810) . . . 19
 - Thomas Jr. (b. 1760) . . . 8, 18
 - Thomas Sr. (b. 1725) . . . 4, 8
 - Walter (b. 1758) . . . 8
 - William (b. 1732) . . . 4
 - MICKLE**
 - Emma I. (b. 1844) . . . 45
 - James (b. 1842) . . . 45
 - William H. Jr. (b. 1847) . . . 45
 - William H. Sr. (b. 1818) . . . 45
 - MIDDLETON**
 - Arthur Roberts . . . 92
 - Kathryn Lyons (b. 1928) . . . 92, 122
 - MILLER**
 - Charles McClellan (b. 1908) . . . 102
 - Juliana (b. 1760) . . . 31
 - Pearl (b. 1881) . . . 102
 - MILLIGAN**
 - Amos (b. 1849) . . . 50
 - Homer (b. 1851) . . . 50
 - Jacob (b. 1825) . . . 50
 - Jacob S. (b. 1854) . . . 50
 - John G. (b. 1852) . . . 50
 - Nathaniel (b. 1848) . . . 50
 - MOELLER**
 - John . . . 123
 - MOHR**
 - Albert Emil (b. 1895) . . . 131
 - Mildred M. (b. 1924) . . . 131
 - MONOGHAN**
 - William H. (b. 1849) . . . 72
 - MONTAGUE**
 - Isabella (b. 1765) . . . 59
 - MOONEY**
 - Cassandra (b. 1809) . . . 33
 - MOORE**
 - Ezekiel (b. 1817) . . . 40
 - Myrtle (b. 1905) . . . 126
 - Peter . . . 51
 - Sarah Ann (b. 1845) . . . 51
 - MORELAND**
 - James (b. 1900) . . . 93
 - MORRIS**
 - Harriet Leatherbury (b. 1935) . . . 91
 - Joseph (b. 1913) . . . 129
-

-
- Lowell Young (b. 1908) . . . 91
 - Nephi Lowell (b. 1870) . . . 91
 - MOSS
 - Mary . . . 8
 - MOSSHOLDER
 - Adam Hyder (b. 1885) . . . 55
 - Charity Rusk (b. 1877) . . . 55
 - Charles Humphrey (b. 1875) . . . 55
 - Eizabeth . . . 55
 - Erastus (b. 1882) . . . 55
 - Otto Erastus (b. 1882) . . . 55
 - Rachel Catherine (b. 1864) . . . 55
 - Squire . . . 55
 - Squire W (b. 1862) . . . 55
 - MOYER
 - Elizabeth (b. 1800) . . . 29
 - MURTHA
 - Anna (b. 1899) . . . 100, 127
 - Elizabeth M. (b. 1911) . . . 100, 129
 - Evaline F. (b. 1905) . . . 100, 128
 - Frances (b. 1919) . . . 100, 130
 - James . . . 128
 - James A. (b. 1903) . . . 100, 128
 - Joan . . . 130
 - John . . . 130
 - John A. (b. 1917) . . . 100, 130
 - Margaret Mary (b. 1915) . . . 100, 129
 - Mary M. (b. 1897) . . . 100, 127
 - Maryanne . . . 130
 - May (b. 1901) . . . 100, 127
 - Patricia . . . 128
 - Patrick . . . 100
 - Rita . . . 130
 - Thomas J. (b. 1907) . . . 100, 129
 - Thomas Joseph Sr. (b. 1875) . . . 100
 - MYERS
 - David (b. 1962) . . . 126
 - Earl (b. 1912) . . . 126
 - Lynne (b. 1964) . . . 126
 - NALLEY
 - Lenora (b. 1898) . . . 102
 - NEEDHAM
 - Chestina . . . 21
 - NEGLEY
 - James (b. 1797) . . . 24
 - William (b. 1771) . . . 24
 - NELSON
 - Dorothy (b. 1867) . . . 81, 108
 - George Jr. (b. 1808) . . . 39
 - James Henry (b. 1833) . . . 81
 - Jennie A. (b. 1869) . . . 81
 - Leah Ann (b. 1831) . . . 39
 - Mary E. (b. 1862) . . . 81, 107
 - Sarah E. (b. 1864) . . . 81, 108
 - Spencer (b. 1812) . . . 81
 - Wellington (b. 1871) . . . 82, 108
 - NERUD
 - Laura (b. 1877) . . . 105
 - NEWCOMB
-

-
- Perry (b. 1808) . . . 23
 - William (b. 1781) . . . 23
 - NEWPORT
 - Jesse (b. 1734) . . . 13, 24
 - Thomas (b. 1689) . . . 13
 - NICHELSON
 - Letha (b. 1906) . . . 106
 - NICHOLS
 - Mary . . . 18
 - NOLAN
 - Dorothy (b. 1900) . . . 105
 - Henry (b. 1880) . . . 105
 - NORFOLK
 - Carrie A. (b. 1874) . . . 92
 - NORMAN
 - George . . . 53
 - Marie (b. 1838) . . . 53
 - NOTTINGHAM
 - Ann (b. 1871) . . . 115
 - Ann Elizabeth (b. 1839) . . . 115
 - Edward W. Jr. (b. 1831) . . . 115
 - Everette (b. 1859) . . . 143
 - Harriet (b. 1807) . . . 108
 - Isabel (b. 1893) . . . 143
 - Julia A. (b. 1878) . . . 133
 - Margaret Mapp (b. 1842) . . . 117
 - Mildred Inez (b. 1894) . . . 134
 - Richard Volney (b. 1843) . . . 133
 - Sallie Fisher (b. 1845) . . . 132
 - William Dixon . . . 134
 - NOWELL
 - John . . . 95
 - Margaret Leona . . . 95
 - Minnie Virginia (b. 1875) . . . 63
 - Robert Franklin . . . 63
 - NUTWELL
 - Ella May (b. 1877) . . . 94
 - OLIVER
 - . . . 26
 - Ann C. (b. 1789) . . . 26
 - ORR
 - Ruch Craig . . . 60
 - OUTTEN
 - Ephraim (b. 1781) . . . 26
 - Isaac Sr. (b. 1748) . . . 26
 - OWENS
 - Elmer Gordon (b. 1919) . . . 122
 - Gordon Earle (b. 1952) . . . 122
 - Harry T. . . . 122
 - Sharon Leigh (b. 1943) . . . 122
 - PADDY
 - Mary Jane (b. 1819) . . . 40
 - PARKER
 - (b. 1751) . . . 20
 - Abigail (b. 1685) . . . 4
 - George Sr. (b. 1657) . . . 4
 - PECKHAM
 - Foster Dewitt (b. 1895) . . . 105
 - PEOPLES

-
- Edward (b. 1809) . . . 34
- PETTEBONE
- Louise . . . 95
- PETTIT
- Sally Custis (b. 1777) . . . 57
- PHIPPS
- Clyde . . . 122
- Florence Virginia . . . 122
- PINKERTON
- James Edward (b. 1801) . . . 33
- PITTS
- Elizabeth R. . . . 84–84
- PLUMMER
- Elizabeth . . . 133
- POLLITT
- Mary Ellen (b. 1837) . . . 95, 123
- Priscilla (b. 1796) . . . 68
- POPHAM
- Annie Margaret . . . 122
- POST
- Everts C. . . . 92
- Robert (b. 1932) . . . 92
- POTTS
- Elemer Ellsworth (b. 1861) . . . 79
- George Lester (b. 1897) . . . 79
- Isaiah . . . 79
- Jessie (b. 1896) . . . 79
- Winnie Jane (b. 1872) . . . 79
- PRETTYMAN
- (b. 1781) . . . 12
- (b. 1783) . . . 12
- (b. 1793) . . . 23
- (b. 1795) . . . 23–23
- Ann (b. 1740) . . . 5
- Ann (b. 1757) . . . 11
- Asbury W. (b. 1808) . . . 23
- Burton Sr. (b. 1742) . . . 25
- Charlotte (b. 1802) . . . 23
- Comfort (b. 1765) . . . 11
- Comfort (b. 1778) . . . 22
- Comfort (b. 1785) . . . 12
- Cornelia (b. 1783) . . . 12, 23
- Daniel (b. 1792) . . . 22
- Daniel L. (b. 1834) . . . 61, 86
- David (b. 1788) . . . 22
- Dr. Perry (b. 1796) . . . 61
- Eleanor (b. 1744) . . . 5
- Elizabeth (b. 1755) . . . 11
- Elizabeth (b. 1781) . . . 22
- Elizabeth Ann (b. 1750) . . . 6, 12
- Isaac (b. 1711) . . . 10
- Isaac (b. 1789) . . . 23
- Jacob (b. 1779) . . . 12
- James (b. 1779) . . . 22
- Joel (b. 1799) . . . 23
- John (b. 1769) . . . 11
- John III (b. 1772) . . . 12
- John Jr., II (b. 1746) . . . 5, 11
- John Sr., I (b. 1708) . . . 5
-

-
- Joseph Jr. (b. 1800) . . . 22
 - Joseph Sr. (b. 1759) . . . 11, 21
 - Leah (b. 1753) . . . 11
 - Margaret (b. 1705) . . . 12
 - Margaret (b. 1793) . . . 23
 - Mary (b. 1755) . . . 11, 22
 - Mary (b. 1777) . . . 25
 - Mary (b. 1782) . . . 24
 - Mary (b. 1783) . . . 22, 37
 - Nathaniel (b. 1785) . . . 22
 - Nehemiah (b. 1775) . . . 12
 - Nehemiah (b. 1791) . . . 23, 37
 - Penelope (b. 1784) . . . 22, 37
 - Perry (b. 1748) . . . 6, 12
 - Perry (b. 1769) . . . 12, 23
 - Perry (b. 1787) . . . 22
 - Perry (b. 1824) . . . 37, 61
 - Phoebe (b. 1763) . . . 11
 - Phoebe (b. 1794) . . . 22
 - Rachel (b. 1817) . . . 37
 - Rebecca (b. 1797) . . . 22
 - Sally (b. 1781) . . . 22
 - Sarah (b. 1742) . . . 5
 - Sarah (b. 1761) . . . 11
 - Sarah (b. 1777) . . . 12
 - Sarah (b. 1805) . . . 23
 - Sarah Ann (b. 1814) . . . 23
 - Shepherd (b. 1757) . . . 11, 22
 - Shepherd (b. 1761) . . . 11
 - Shepherd (b. 1779) . . . 22
 - Shepherd Saunders (b. 1790) . . . 22
 - Solomon (b. 1797) . . . 23
 - Susan (b. 1815) . . . 37
 - Thomas (b. 1770) . . . 61
 - Thomas Jefferson (b. 1764) . . . 11
 - William (b. 1787) . . . 22
 - William (b. 1813) . . . 37, 61
 - William Jr. (b. 1759) . . . 11
 - William Sr. (b. 1679) . . . 5, 10
 - William Sr. (b. 1738) . . . 5, 11
 - Williamia (b. 1844) . . . 61
 - Woodman (b. 1767) . . . 11
- PREW
- Sarah Adaline . . . 93
- PRICE
- Amanda Melvina (b. 1817) . . . 43
- PURDY
- Sarah T. (b. 1875) . . . 90
- PYLE
- Lawrence Augustis . . . 90
- QUINN
- Mary (b. 1873) . . . 74
- RADCLIFF
- Emma Elizabeth (b. 1916) . . . 136
 - James Stinson (b. 1855) . . . 135
 - Lucy Leatherbury (b. 1914) . . . 135
 - Robert Herndon Jr., II (b. 1917) . . . 136
 - Robert Herndon Sr., I (b. 1884) . . . 135
- RAYFIELD

-
- John R. (b. 1860) . . . 107
 - REDINGER
 - Anne (b. 1807) . . . 33
 - REID
 - Charlotte (b. 1781) . . . 17
 - RENNISON
 - Susan Jane (b. 1842) . . . 86
 - REVELL
 - Capt. Edward (b. 1689) . . . 6
 - Rachel (b. 1713) . . . 6
 - REYNOLDS
 - Helen Faye (b. 1924) . . . 118
 - Samuel Spurgeon (b. 1896) . . . 118
 - RICHARDSON
 - John . . . 55
 - Sally Anna (b. 1856) . . . 55
 - RILEY
 - Clara (b. 1853) . . . 83
 - Edward L. (b. 1851) . . . 83
 - Sally A. (b. 1846) . . . 83
 - William G. (b. 1823) . . . 83
 - William L. (b. 1848) . . . 83
 - ROACH
 - Katherine Rosalind Kitty (b. 1899) . . . 105
 - ROBERTS
 - Anita Lulu (b. 1916) . . . 141
 - Catherine Sarah . . . 116
 - Elizabeth Ann (b. 1823) . . . 109
 - ROBERTSON
 - Evelyn Outten (b. 1886) . . . 142
 - ROBINS
 - Laura Ann . . . 67
 - ROBINSON
 - Erastus (b. 1733) . . . 52
 - Nancy (b. 1784) . . . 21
 - ROSS
 - Anna (b. 1942) . . . 129
 - Elizabeth (b. 1949) . . . 129
 - Joseph (b. 1940) . . . 129
 - Thomas . . . 129
 - RUCKLE
 - Anthony Paul (b. 1934) . . . 128
 - Anton . . . 128
 - August Anthony (b. 1905) . . . 128
 - Claire Catherine (b. 1942) . . . 128
 - Gustav Robert (b. 1936) . . . 128
 - Mary Theresa . . . 128
 - Paul (b. 1936) . . . 128
 - RULON
 - John H. (b. 1829) . . . 48
 - William H. (b. 1857) . . . 48
 - RUSSELL
 - Margaret Natalie (b. 1893) . . . 92
 - William Worrell . . . 92
 - SALMONS
 - Comfort Leatherbury (b. 1770) . . . 10
 - William (b. 1714) . . . 10
 - SARRATT
 - Nancy (b. 1815) . . . 110

SAUNDERS

Margaret (b. 1759) . . . 22
Mary Ann (b. 1827) . . . 115

SCARBURGH

Col. Charles I (b. 1643) . . . 5
Mary (b. 1681) . . . 5

SCHMID

Cheryl Christine . . . 131
Dianne Yvonne . . . 131
Michael Richard . . . 131
Nanette Leone . . . 131
Richard . . . 131
Stephen Christian . . . 131

SCHROEDER

Henry B. (b. 1823) . . . 84

SEAMAN

Stewart Russell . . . 123

SERGERSON

Charles (b. 1854) . . . 73

SERGISON

Eva M. (b. 1877) . . . 73, 99
Margaret (b. 1877) . . . 73

SHAFFER

Margaret J. (b. 1825) . . . 79

SHAVER

Esther (b. 1750) . . . 12

SHAW

Nathan Sr. (b. 1757) . . . 31
Sarah (b. 1801) . . . 31

SHERBERT

Edna (b. 1881) . . . 66
Elgin O. . . . 66

SHIELDS

Lucy Carrie Woodruff (b. 1848) . . . 112

SHORT

James R. (b. 1851) . . . 62

SHULTZ

Albert L. (b. 1856) . . . 75
Harry W. (b. 1879) . . . 75

SHUNK

. . . 78

SIEGERT

Grace E. . . . 94, 123
Jean Ann (b. 1926) . . . 94
Louis L. Jr. (b. 1896) . . . 94
Louis Luvean Sr. (b. 1871) . . . 94
Nancy . . . 94
Ruth . . . 94

SIKES

Thomas C. (b. 1914) . . . 125
William Kennedy Sr. (b. 1950) . . . 126

SIMMONS

Ellen Jane (b. 1847) . . . 40
Mary Eliza (b. 1868) . . . 63
Robert Henry (b. 1845) . . . 63
William Henry (b. 1818) . . . 40

SIMPSON

George . . . 58

SLOCUM

Anna (b. 1784) . . . 54

SMITH

Artie Mae (b. 1903) . . . 118
Camby Wiggins (b. 1892) . . . 76
Clara M. (b. 1860) . . . 49
David (b. 1840) . . . 49
Ellen Virginia (b. 1859) . . . 70, 124
Emma Elizabeth (b. 1858) . . . 135
Emma T. (b. 1898) . . . 76
Frederick Ridings (b. 1885) . . . 75
George Walter . . . 67
Henry L. (b. 1858) . . . 49, 75
Jan Cox (b. 1882) . . . 75
John . . . 70
John Jr., III (b. 1698) . . . 15
Lillie K. (b. 1857) . . . 49
Margaret . . . 36
Martha Etta (b. 1858) . . . 72
Mary E. (b. 1896) . . . 76
Mary Elizabeth . . . 67
Russell Naughton (b. 1889) . . . 75
Samuel (b. 1866) . . . 49
Sarah (b. 1741) . . . 15, 20
William . . . 36
William B. Wiggins (b. 1879) . . . 75

SMYLIE

Margaret Katherine (b. 1902) . . . 101
William I (b. 1876) . . . 101

SNYDER

Eva Josephine . . . 81

SOUTHALL

Graves H. . . . 133
Hoffard Carson USN (b. 1888) . . . 133

SPARKS

Alfred Denny (b. 1856) . . . 44, 69, 124
Alice (b. 1880) . . . 69
Andrea Elizabeth (b. 1968) . . . 127
Annie Ella (b. 1876) . . . 69
Annie Elmira (b. 1863) . . . 44
Arthur Clinton (b. 1896) . . . 71
Charles Harry (b. 1879) . . . 69
Charles Henry (b. 1851) . . . 44, 69
Clarence W. (b. 1906) . . . 70
Claude Clarence (b. 1904) . . . 72
Clifford Edward (b. 1927) . . . 99, 126
Clifford Leatherbury (b. 1901) . . . 71, 98
Clifford Spry (b. 1912) . . . 72
Clinton Levin (b. 1860) . . . 44, 71
Daisy Elizabeth (b. 1884) . . . 69, 96–97
Darrell Clifford (b. 1970) . . . 127
Deborah Mae (b. 1953) . . . 126
Edith (b. 1896) . . . 70, 97
Edith V. (b. 1924) . . . 99, 126
Elizabeth Ellen (b. 1895) . . . 71
Elmer C. (b. 1881) . . . 70
Elmina (b. 1882) . . . 70
Elsie (b. 1894) . . . 70
Emma (b. 1892) . . . 71
Ethyl V. (b. 1927) . . . 98, 125

-
- Eva V. (b. 1887) . . . 71
 - Evangeline (b. 1922) . . . 99, 126
 - Flora (b. 1889) . . . 70, 97
 - Florence Mabel (b. 1899) . . . 71
 - Gale Patricia (b. 1956) . . . 126
 - George W. (b. 1853) . . . 44
 - Grace (b. 1896) . . . 71
 - Gregg Edward (b. 1957) . . . 126
 - Hiram John (b. 1888) . . . 71
 - Howard B. (b. 1880) . . . 70
 - Ida (b. 1884) . . . 70
 - James C. (b. 1884) . . . 70
 - James Denny (b. 1845) . . . 44
 - Jessie May (b. 1893) . . . 71
 - John Arthur (b. 1858) . . . 44, 70
 - John Merritt . . . 44
 - Keith Alan (b. 1959) . . . 126
 - Lilly Grace (b. 1891) . . . 71
 - Linda Ann (b. 1968) . . . 127
 - Mabel (b. 1886) . . . 70, 97
 - Marilla (b. 1896) . . . 71, 98
 - Martha P. (b. 1882) . . . 70
 - May Ann (b. 1890) . . . 71, 98
 - Nellie Maude Muller (b. 1901) . . . 71
 - Norman Oscar (b. 1902) . . . 72
 - Robert G. (b. 1929) . . . 99
 - Spry Arthur (b. 1899) . . . 71, 98
 - Thomas Merritt (b. 1874) . . . 69
 - Walter Denny (b. 1888) . . . 70
 - Wesley Byron (b. 1907) . . . 72
 - William Alfred (b. 1889) . . . 71
 - William Spry (b. 1843) . . . 44, 69
 - William Spry (b. 1898) . . . 70, 97, 124
 - SPENCER
 - Ida (b. 1859) . . . 132
 - STAINBACK
 - Frances Norma (b. 1911) . . . 138
 - STALEY
 - Elizabeth A. . . . 76
 - STALLINGS
 - Sarah Ellen (b. 1848) . . . 63
 - STANDLEE
 - Cordelia Virginia (b. 1875) . . . 87
 - David B. (b. 1833) . . . 87
 - James Alfred (b. 1850) . . . 87
 - Orpha E. (b. 1890) . . . 87
 - STARR
 - Helen Elizabeth (b. 1903) . . . 90
 - STEPHENSON
 - Agnes Martha (b. 1883) . . . 62
 - Harris Perry (b. 1887) . . . 62
 - Rev. Robert Kerr I (b. 1854) . . . 62
 - Robert G. (b. 1817) . . . 62
 - STEVENS
 - Eugene (b. 1905) . . . 118
 - STEVENSON
 - Anne (b. 1821) . . . 29, 44
 - Asbury (b. 1820) . . . 29
 - Denny (b. 1794) . . . 29
-

Elizabeth (b. 1823) . . . 29, 44
James L. . . . 29
Lydia (b. 1825) . . . 29, 45
Martha (b. 1830) . . . 29
Sarah (b. 1827) . . . 29
William (b. 1818) . . . 29
William Denny (b. 1832) . . . 29, 44

STOCKLEY

Ann (b. 1645) . . . 3–3
Comfort (b. 1748) . . . 11
Comfort (b. 1781) . . . 12
David (b. 1771) . . . 12
Elizabeth (b. 1775) . . . 12, 24
Nancy (b. 1779) . . . 12
Nathaniel (b. 1773) . . . 12
Nehemiah (b. 1777) . . . 12
Oliver Sr. (b. 1700) . . . 12
Prettyman Jr. (b. 1783) . . . 12
Prettyman Sr. (b. 1744) . . . 12

STONE

Capt. Thomas David (b. 1845) . . . 112
Lucy Carrie (b. 1871) . . . 112
Meade Garforth (b. 1910) . . . 142
Rosebud (b. 1924) . . . 141
William Meade (b. 1881) . . . 142

STORCH

Margaret (b. 1898) . . . 93

STRANGE

Eleanor Anne (b. 1940) . . . 121
Harwood Kenton (b. 1918) . . . 92, 121
Jane Oliver (b. 1923) . . . 92, 122
Louis Earle (b. 1892) . . . 91
Mary Lavinia . . . 92, 121
Michael Harwood (b. 1943) . . . 121

STRONG

Gayle Kathryn (b. 1920) . . . 142
William John Sr. (b. 1889) . . . 142

STURGIS

Margaret S. (b. 1877) . . . 117
Oswald W. . . . 117

SUGDEN

Gennieve (b. 1929) . . . 105

SWATEK

Catherine D. (b. 1931) . . . 131

TAIT

Marian Bavis . . . 143

TAYLOR

Abigail Emaline (b. 1833) . . . 51
Abraham Sr. (b. 1725) . . . 26
Eliza Jane (b. 1827) . . . 50
Jacob R. (b. 1800) . . . 51
Louise (b. 1838) . . . 40
Nancy Ann (b. 1749) . . . 26

THOMAS

Charles H. . . . 67
Mary (b. 1887) . . . 133
William Henry (b. 1867) . . . 67

TIPTON

Virginia (b. 1844) . . . 117

TOADVINE

E. Katherine (b. 1869) . . . 95
Henry Thomas (b. 1826) . . . 95, 123
Lillian N. (b. 1862) . . . 123

TUCKER

. . . 125
John Leonard (b. 1893) . . . 93
Kathleen (b. 1918) . . . 93, 123

TURNER

Laura Parker (b. 1903) . . . 137

TYLER

Carol (b. 1942) . . . 126
John (b. 1921) . . . 126
John J. (b. 1943) . . . 126

UNDERHILL

Edmund A. (b. 1871) . . . 116
Michael E. (b. 1840) . . . 116

VAN NESS

Charles Albert (b. 1838) . . . 116
Elizabeth Ellen (b. 1873) . . . 116

VANTILBURG

Sarah Elizabeth (b. 1792) . . . 31

VESSELS

Elizabeth H. (b. 1803) . . . 37, 60
John (b. 1776) . . . 37

WADDY

Edward Robinson (b. 1803) . . . 108
Rebecca Harmanson (b. 1848) . . . 108

WAGGAMAN

Sarah (b. 1750) . . . 26

WALLACE

Armintha Mae (b. 1872) . . . 101

WALLING

Cecil Marie (b. 1895) . . . 104
Henry Elisha (b. 1849) . . . 104

WALSH

John (b. 1913) . . . 129

WALTHAM

Elizabeth (b. 1660) . . . 2
John II (b. 1637) . . . 2

WAPLES

Barsheba (b. 1778) . . . 10
Catherine (b. 1780) . . . 10
Edward Bredelle (b. 1814) . . . 21
Elizabeth (b. 1765) . . . 10
John Smith (b. 1776) . . . 10, 21
Paul Jr. (b. 1767) . . . 10, 21
Paul Sr. (b. 1744) . . . 10
Paul William (b. 1712) . . . 10
Peter (b. 1782) . . . 10
Sally (b. 1786) . . . 10
Thomas (b. 1784) . . . 10, 21
Thomas L. . . . 21, 36

WARE

Elizabeth Grisham (b. 1897) . . . 110, 135
Thomas Billingsley (b. 1865) . . . 110

WARNER

Elizabeth (b. 1840) . . . 56, 81
Isaac (b. 1760) . . . 56

-
- Solomon Jr. (b. 1838) . . . 56
 - Solomon Sr. (b. 1791) . . . 56
 - WARREN
 - Rachel (b. 1830) . . . 61
 - WATKINSON
 - George Sr. (b. 1806) . . . 34
 - WATLEY
 - Mary Elizabeth (b. 1907) . . . 136
 - WATSON
 - Ephraim . . . 58
 - Frances Ann (b. 1833) . . . 62
 - Littleton (b. 1797) . . . 58
 - Littleton Edward (b. 1819) . . . 58
 - WAYSON
 - Isabel V. . . . 67
 - Nannie E. (b. 1882) . . . 66
 - WEBB
 - James (b. 1877) . . . 114
 - WEISER
 - Catherine (b. 1790) . . . 28
 - WELSH
 - Mary . . . 53
 - WEST
 - Ann S. (b. 1783) . . . 57
 - Charles C. (b. 1777) . . . 57
 - Charles Jacob Dunton (b. 1814) . . . 84–84
 - Elizabeth (b. 1782) . . . 35
 - Joanna Tabitha (b. 1843) . . . 84
 - John (b. 1746) . . . 35
 - Margaret Catherine (b. 1839) . . . 84
 - Sally Custis (b. 1796) . . . 57
 - WESTCOTT
 - Elizabeth (b. 1906) . . . 143
 - Hezekiah Bledsoe (b. 1869) . . . 143
 - Julia A. (b. 1853) . . . 133
 - WHARTON
 - Tabitha (b. 1760) . . . 58
 - WHITACRE
 - Mary (b. 1807) . . . 51
 - WHITE
 - Elizabeth (b. 1721) . . . 10
 - Henry C. (b. 1804) . . . 35
 - Mary A. (b. 1829) . . . 35
 - WHITELEATHER
 - Joseph (b. 1830) . . . 76
 - Josephine (b. 1864) . . . 76
 - WICKER
 - Clarence (b. 1882) . . . 74, 101
 - Clarence F. (b. 1907) . . . 101
 - Edith J. (b. 1919) . . . 101
 - George W. (b. 1859) . . . 74
 - WICKMAN
 - Clifford Lorraine . . . 90
 - Larry . . . 90
 - Miles . . . 90
 - Susan . . . 90
 - WIGGINS
 - Mary Elizabeth (b. 1861) . . . 75
 - WILDE
-

-
- Lawrence E. (b. 1894) . . . 89
 - William Charles (b. 1875) . . . 89
 - WILKERSON
 - James A. (b. 1861) . . . 132
 - Roberta Bell (b. 1893) . . . 132
 - WILKINS
 - Arinthia S. (b. 1828) . . . 109
 - Frederick Tucker Jr. . . . 133
 - Frederick Tucker Sr. (b. 1882) . . . 109, 133
 - John Trower (b. 1820) . . . 109
 - Julia . . . 133
 - Margaret Susan P. M. (b. 1813) . . . 85–86
 - Mary Louise . . . 143
 - Page . . . 133
 - William . . . 133
 - William E. . . . 133
 - William Edmund (b. 1851) . . . 109
 - William H. (b. 1875) . . . 109, 133
 - WILLIAMS
 - Ann . . . 4
 - Elizabeth Ann (b. 1820) . . . 85
 - Harry Jr. . . . 128
 - Harry Sr. (b. 1899) . . . 127
 - Robert J. (b. 1979) . . . 128
 - WILLIS
 - Roberta Poulson . . . 134
 - WILLS
 - Burl Frances (b. 1844) . . . 89
 - Mary Ila (b. 1896) . . . 89
 - WILSON
 - Achsah F. (b. 1851) . . . 96
 - Margaret Nottingham (b. 1885) . . . 132
 - Mary Catherine (b. 1849) . . . 69
 - Rebecca (b. 1700) . . . 15
 - William Bishop (b. 1845) . . . 132
 - WILTBANK
 - Prudence (b. 1750) . . . 12
 - WINDER
 - Edward John (b. 1858) . . . 62
 - John Edward Thomas (b. 1830) . . . 62
 - Sarah . . . 25
 - WINGATE
 - Matilda F. (b. 1838) . . . 95
 - WINGO
 - Jamie (b. 1908) . . . 140
 - WISE
 - John (b. 1861) . . . 108
 - Sarah Hamilton (b. 1804) . . . 82
 - WITHERSPOON
 - Belle (b. 1889) . . . 103
 - WOLFE
 - Charlotte . . . 22
 - Elizabeth . . . 22
 - Hannah . . . 22
 - Jacob . . . 22
 - John Jr. . . . 22
 - John Sr. (b. 1749) . . . 22
 - Mary Shepherd . . . 22
 - WOOD

-
- Susan (b. 1826) . . . 59
 - WOODWARD
 - Miller H. (b. 1869) . . . 124
 - WOOLMAN
 - (b. 1801) . . . 47
 - Elizabeth C. (b. 1831) . . . 47
 - WORTON
 - Catherine . . . 128
 - WRIGHT
 - Amelia (b. 1801) . . . 28
 - George Nagle (b. 1868) . . . 98
 - Grace (b. 1925) . . . 98, 125
 - Patience (b. 1742) . . . 27
 - Samuel Price . . . 44
 - Sarah (b. 1875) . . . 99
 - WYATT
 - Margaret A. S. . . . 116
 - YOST
 - Elizabeth Ann (b. 1930) . . . 94
 - Shirley Mae (b. 1932) . . . 95
 - Theodore H. (b. 1902) . . . 94
 - YOUNG
 - Harriet Hooper (b. 1885) . . . 91
 - ZINGELMANN
 - Corinne Sophia (b. 1930) . . . 137
 - Janet (b. 1931) . . . 137
 - Walter Hermann Jr. (b. 1928) . . . 137
 - Walter Hermann Sr. (b. 1904) . . . 137

-
- America . . . 1–11, 13–14, 20–24, 27
 - Delaware . . . 16
 - Kent . . . 2–4, 7, 16, 21
 - Duck Creek Hundred
 - Smyrna . . . 7, 16
 - Sussex . . . 3, 5–6, 9–14, 21–24, 37
 - Indian River Hundred . . . 5–6, 9–10, 13–14, 21, 24
 - Lewes . . . 11, 22
 - Maryland . . . 3–4, 6–8, 14–18, 26–27, 41–42
 - Kent . . . 4, 8
 - St. Pauls Parish . . . 8, 17
 - Somerset . . . 2–4, 6–7, 12–16, 26–27, 42
 - Stepney Parish . . . 15, 26–27
 - Wicomico
 - Stepney Parish . . . 15, 26
 - Pennsylvania
 - Philadelphia . . . 11
 - Philadelphia . . . 6, 13, 24
 - Texas . . . 36
 - Goliad . . . 36, 59
 - Lavaca
 - Hallettsville . . . 36, 59
 - Utah
 - Utah
 - American Fork . . . 115
 - Virginia . . . 2, 4, 8–9, 15, 19–20
 - Accomack . . . 1–7, 8–9, 14, 18–20, 35
 - Northampton . . . 2, 9, 19, 58, 85, 116
 - Hungars Parish . . . 2
 - Northampton (Accomack) . . . 2
 - At Sea . . . 73
 - Canada
 - Ontario
 - Oro-Medonte . . . 53
 - England . . . 1
 - Lancashire
 - Ormskirk . . . 1
 - Middlesex
 - London . . . 13
 - St. Dunstan . . . 13
 - Germany
 - Hamburg
 - Hamburg . . . 137
 - Japan . . . 87, 119
 - Mexico . . . 36
 - Tamaulipas
 - Matamoros . . . 36
 - Sweden . . . 94
 - USA . . . 6–6, 9–14, 16–18, 20–21, 23–26, 28–37, 40–42, 44–46, 48–56, 58–74, 76–82, 84–110, 113–136, 140–143
 - Alabama . . . 83, 110, 113, 135, 137
 - Baldwin
 - Point Clear . . . 112, 138
 - Black Creek . . . 110, 135
 - Choctaw
 - Cullomburg . . . 110, 135
 - Isney . . . 83, 110
 - Baptist Cemetery . . . 110
 - Cullman
 - Garden City . . . 102

-
- Etowah
 - Gadsden . . . 138
 - Lee
 - Auburn . . . 137
 - Leroy . . . 83, 113
 - Madison
 - Huntsville . . . 138
 - Mobile . . . 83, 113, 136, 138
 - Mobile . . . 83–83, 112–112, 135–140
 - All Saints Episcopal Church . . . 140
 - Ellen Thomasson's home . . . 140
 - Magnolia Cemetery . . . 112, 135–137
 - Plot Square 24 . . . 138
 - Plot Square 30 . . . 139
 - Mobile Infirmary . . . 140
 - Pine Crest Cemetery . . . 136–138
 - St. Paul's Episcopal Church . . . 140
 - Stone Street Catholic Cemetery . . . 138
 - St. Elmo's Landing . . . 112
 - Montgomery
 - Montgomery . . . 136
 - Perry
 - Uniontown . . . 110
 - Rescueville . . . 83, 110, 135
 - Silas . . . 135
 - Washington
 - St. Stephens . . . 83, 110, 113
 - Arizona
 - Maricopa
 - Mesa . . . 76, 101
 - Pima
 - Tucson . . . 141
 - Arkansas . . . 87–89, 119
 - Carroll . . . 61–62, 87–89, 117–118
 - Berryville . . . 87, 119
 - Green Forest . . . 61, 86–89, 118–119
 - Fair Grove Cemetery . . . 86
 - Pickens Cemetery . . . 61, 87–88
 - Yokum
 - Yocum Cemetery . . . 88
 - Madison
 - Huntsville . . . 87, 118
 - Countryside Retirement Center . . . 118
 - Huntsville Cemetery . . . 118
 - Pulaski
 - Little Rock . . . 136
 - Washington
 - Fayetteville
 - Washington Regional Hospital . . . 87, 118
 - Prairie Grove . . . 118
 - California
 - Kern
 - Bakersfield . . . 101
 - Los Angeles
 - Los Angeles . . . 143
 - San Bernadino
 - San Bernadino . . . 62, 89
 - San Francisco
 - San Francisco . . . 123

-
- Solano . . . 87, 119
 - Fairfield
 - Suisun-Fairfield Cemetery . . . 119
 - Colorado . . . 44, 71–72
 - Denver
 - Denver . . . 92, 122
 - Ft. Logan National Cemetery . . . 71
 - Montrose
 - Montrose . . . 71
 - Placerville . . . 71
 - San Miguel . . . 71–72
 - Sams . . . 71
 - Delaware . . . 10, 16, 21, 28–31, 36, 43–45, 49, 75, 97, 125
 - Kent . . . 7, 16, 29, 44, 49, 75
 - Dover . . . 17, 30, 62
 - M. E. Cemetery . . . 30
 - Smyrna . . . 7, 16–17, 28–30, 39, 43–45, 62, 69–71
 - Old Asbury Cemetery . . . 29
 - New Castle . . . 38, 61
 - Farnhurst
 - New Castle County Hospital . . . 49, 75
 - Newark . . . 71, 98, 125–127
 - Odessa
 - St. Paul's Methodist Episcopal Cemetery . . . 61
 - Wilmington . . . 62, 75, 99, 126
 - 13th Street & Thatcher Street . . . 75
 - Holy Trinity (Old Swedes) Church . . . 75
 - Holy Trinity (Old Sweeds) Church . . . 75
 - hospital . . . 30, 49
 - Riverview Cemetery . . . 75
 - Trinity Presbyterian Church . . . 126
 - Sussex . . . 3, 6–6, 9–14, 21–25, 37, 60–61
 - Broadkill Hundred . . . 11
 - Georgetown . . . 37, 60, 86
 - Indian River Hundred . . . 6, 13–14, 24
 - Lewes . . . 22–23
 - Lewes Presbyterian Church . . . 13, 24
 - St. Peter's Cemetery . . . 22, 60
 - Wilmington
 - Concord High School . . . 127
 - District of Columbia
 - Washington . . . 70, 91, 93
 - Florida . . . 72
 - Broward
 - Pompano Beach . . . 67–67, 95
 - Duval
 - Jacksonville . . . 72, 114, 142–142
 - Leon
 - Tallahassee . . . 141
 - Manatee . . . 67
 - Bradenton . . . 41, 67
 - Georgia
 - Atlanta . . . 115, 137
 - Muscogee
 - Columbus . . . 122, 138
 - Richmond
 - Augusta . . . 137
 - Idaho . . . 80
 - Canyon . . . 102, 130
-

-
- Clearwater
 - Orofino . . . 81
 - Gooding
 - Gooding . . . 118
 - Illinois . . . 71–72, 101
 - DuPage
 - Naperville
 - Naperville Cemetery . . . 131
 - Kane
 - Evanston . . . 137
 - McHenry . . . 55
 - McLean
 - Normal . . . 131
 - Indiana . . . 71
 - Iowa . . . 76, 101–102
 - Kansas . . . 44, 51, 71, 76, 87–88, 119–121
 - Barton
 - Great Bend . . . 87, 119
 - Finney
 - Garden City . . . 61, 87–87, 119
 - Valley View Cemetery . . . 87–87
 - Franklin
 - Ottawa
 - Hope Cemetery . . . 76
 - Kiowa
 - Mullinville
 - Hillcrest Cemetery . . . 119
 - Meade
 - Plains
 - Plains Cemetery . . . 119
 - Reno
 - Hutchinson . . . 88, 121
 - Fairlawn Cemetery . . . 88, 121
 - South Hutchinson . . . 121
 - Rush . . . 120
 - La Crosse . . . 39, 61, 120
 - La Crosse Cemetery . . . 120
 - Scott
 - Scott City . . . 119
 - Sedgwick
 - Wichita . . . 89
 - Wichita Park Cemetery . . . 89
 - Seward
 - Liberal . . . 119
 - Louisiana
 - Orleans
 - New Orleans . . . 141
 - St. Tammany
 - Lacombe . . . 141
 - Madisonville . . . 141
 - Maryland . . . 8–8, 15–17, 26–28, 40–42, 62–69, 89–95, 121–124
 - Anne Arundel
 - Annapolis . . . 65, 90, 93
 - St. Margarets Church Cemetery . . . 66–66
 - Arnold . . . 94, 123
 - Churchton . . . 40, 63, 92, 122
 - Deale . . . 40, 63
 - Evans Family Cemetery . . . 63–64
 - Galesville . . . 26, 40–41, 64–67, 91–93, 123
-

-
- Quaker Burial Ground . . . 40, 62, 65, 89, 93
 - Woodfield Cemetery . . . 63
 - Lothian
 - St. James Episcopal Church . . . 40–41, 63, 67
 - St. James Episcopal Church Cemetery . . . 63
 - Owensville . . . 63, 65, 89, 93, 123
 - Riva . . . 66
 - Shady Side . . . 40–41, 63, 67, 89–91, 121
 - St. James Parish . . . 4, 8, 40–41, 62–67, 89–91, 93–95
 - Tracys Landing . . . 63, 90
 - Baltimore . . . 25, 39
 - Baltimore . . . 8, 18, 63, 65, 90, 93, 95, 134
 - Baltimore City
 - Baltimore
 - Baltimore National Cemetery . . . 64
 - Cecil
 - Port Deposit . . . 62
 - Dorchester . . . 67
 - Howard . . . 63, 90
 - Kent . . . 8, 17, 69
 - Georgetown . . . 69
 - Montgomery
 - Bethesda . . . 41, 66
 - Prince George
 - Forestville . . . 64, 91
 - Somerset . . . 7, 15–16, 26–28, 35, 39, 41–42, 68–68, 95, 123
 - Coventry Parish . . . 41
 - Rehobeth . . . 26
 - Somerset Parish . . . 27, 42
 - Stepney Parish . . . 28, 41
 - Wicomico . . . 95, 123–124
 - Edgewood
 - Oak Grove Cemetery . . . 124
 - Salisbury . . . 121
 - Parsons Cemetery . . . 123
 - Tyaskin
 - United Methodist Church . . . 95
 - Whitehaven . . . 124
 - Worcester . . . 21
 - Snow Hill . . . 65, 93
 - Michigan . . . 31, 51–52, 76–78, 104, 131
 - Branch . . . 31, 49–52, 76–77, 104
 - Coldwater . . . 51, 77–78, 104, 131
 - Matteson . . . 51, 77, 104–104
 - Sherwood . . . 17, 31, 49–52, 77–78, 104–104
 - Sherwood Cemetery . . . 31, 51, 77, 104–104, 130
 - Union City . . . 31, 50–52
 - Calhoun . . . 104
 - Tekonsha
 - Riverside Cemetery . . . 104
 - Tekonsha Township
 - Tekonsha . . . 31, 52, 102
 - Jackson
 - Jackson . . . 104, 130
 - Joseph
 - Centerville . . . 76
 - Lenawee
 - Adrian . . . 104, 130
 - Minnesota

-
- Hennepin
 - Minneapolis . . . 105
 - Mississippi . . . 83–84, 113, 140–141
 - Bexley . . . 113, 140–141
 - Buckatunna . . . 136
 - Coahoma
 - Dublin . . . 140
 - Cross Roads . . . 112, 136
 - Greene
 - State Line . . . 57, 83–83, 110–112, 136
 - Harrison
 - Pass Christian . . . 83, 113
 - Holmes
 - Durant . . . 112, 138
 - Jackson
 - Moss Point . . . 57, 84
 - Pascagoula . . . 83, 113, 140–141
 - Machpelah Cemetery . . . 113, 140–141
 - Noxubee
 - Macon . . . 83, 112
 - Shuqualak . . . 113
 - Pontotoc
 - Pontotoc . . . 83, 110, 140
 - Sunflower
 - Indianola . . . 141
 - Tallahatchie
 - Charleston . . . 141
 - Van Cleave . . . 113, 141
 - Wayne
 - Waynesboro . . . 135
 - Webster
 - Eupora . . . 113, 140
 - Missouri
 - Cooper
 - Boonesville . . . 86
 - Gentry
 - Stanberry . . . 81
 - Red Top . . . 119
 - Montana
 - Custer
 - Miles City . . . 55, 81
 - New Jersey . . . 17, 68–70, 75, 96–97, 101, 124
 - Atlantic
 - Mays Landing . . . 23
 - Burlington . . . 42, 68–69, 96–97, 124
 - Beverly
 - Beverly National Cemetery . . . 129
 - Bordentown . . . 68, 96, 124
 - Bordentown Cemetery . . . 68, 96–96, 124
 - Burlington . . . 75, 96
 - Ward 4
 - 443 High Street . . . 96
 - Delanco . . . 96
 - Fieldsboro . . . 68, 96–96
 - Florence . . . 96, 124
 - Mansfield Township . . . 68, 96–96
 - Riverside . . . 75, 101
 - Camden . . . 70, 97, 124
 - Camden . . . 73, 100
-

-
- Gloucester . . . 128
 - Jersey City . . . 69
 - Mercer
 - Trenton . . . 72
 - Ocean
 - Prospertown . . . 71
 - Orange . . . 70
 - New York
 - Herkimer
 - German Flats . . . 54
 - New York City . . . 137
 - Queens
 - Saint Albans . . . 123
 - Westchester
 - Bronxville . . . 109, 133
 - North Carolina
 - Carteret
 - Morehead City . . . 112, 137
 - Dare
 - Cape Hatteras . . . 73
 - Richmond
 - Hamlet . . . 41, 67
 - Mary Love Cemetery . . . 67
 - Ohio . . . 17, 31, 32–33, 49–51, 76–78, 102–103
 - Carroll . . . 31, 50–51, 76, 103, 130
 - Augusta . . . 31, 51, 76–77, 102–103
 - Augusta Township . . . 50, 77, 102–103, 130
 - Columbiana . . . 8, 17, 31, 33, 50–51, 76
 - Augusta . . . 31, 50
 - East Rochester . . . 50, 77, 102
 - Hanover Township . . . 31, 49
 - Hanoverton . . . 76
 - New Garden . . . 77, 101
 - Wellsville . . . 18, 33
 - Cuyahoga
 - Cleveland . . . 95, 123
 - Jefferson . . . 8, 17–18, 31–34, 49–55
 - Knox Township . . . 18, 32, 33, 52
 - New Somerset . . . 18, 33
 - New Somerset Christian Church Cem. . . . 52
 - Saline Township . . . 17–18, 31–33, 49, 55
 - Salineville . . . 17, 31
 - Steubenville . . . 17, 31–32, 52
 - Marion
 - Marion . . . 112, 137
 - Medina
 - Hinkley Hills . . . 104
 - Noble
 - Caldwell . . . 130
 - Scioto . . . 22
 - Stark . . . 102–103
 - Alliance . . . 103
 - Canton . . . 77, 102
 - Minerva . . . 51, 76–77, 103
 - Trumbull . . . 13, 24
 - Oregon
 - Jackson . . . 86
 - Ashland . . . 61, 86
 - Multnomah . . . 61, 86
-

-
- Pennsylvania . . . 17, 28–31, 43–50, 52, 72–75, 97–98, 100–101, 126–130
 - Bucks . . . 45, 73
 - Bristol . . . 30, 45, 72–73, 99
 - Bristol Cemetery . . . 72–73, 99
 - Chester . . . 100
 - Malvern . . . 100
 - West Chester . . . 101
 - Delaware . . . 43, 98
 - Chester . . . 43, 49, 100, 126–126
 - 515 Welsh Street . . . 49, 75
 - Glenolden . . . 99, 126–126
 - Middletown . . . 43
 - Norwood . . . 126
 - Ridley Park . . . 71, 98
 - Christ Episcopal Church . . . 112, 140
 - Fayette . . . 8
 - Connellsville . . . 31
 - Union Township . . . 4, 8, 17, 31
 - Lancaster . . . 117
 - Lima . . . 126
 - Marcus Hook
 - Cokesbury Methodist Church . . . 99, 126
 - Newtown Square
 - Glennwood Cemetery . . . 98, 126–126
 - Philadelphia . . . 12, 16, 24, 28–30, 44, 45–48, 70, 73–75, 92, 100–101, 127–130
 - Fernwood
 - Fernwood Cemetery . . . 44, 69–71
 - Kensington
 - First Presbyterian Church . . . 30, 47
 - Laurel Hills Cemetery . . . 69
 - Monument Cemetery . . . 29, 47
 - Philadelphia . . . 16–17, 28–30, 43–49, 65, 69–75, 92, 96–101, 122, 126–130
 - 187 St. John Street . . . 28
 - 21st Street & Diamond
 - Odd Fellows Cemetery . . . 46–47, 73
 - Cedar Hill Cemetery . . . 47, 74
 - Fernwood Section
 - Hillside Cemetery . . . 128–128
 - Holy Cross Cemetery . . . 100, 128
 - Holy Name Church . . . 100, 128
 - Kensington
 - St. Michael's Lutheran Church . . . 128
 - Mutual Cemetery . . . 48
 - North Laurel Hill Cemetery . . . 29, 47, 73–74, 100
 - Philadelphia General Hospital . . . 46, 73, 100
 - St. Georges Methodist Episcopalian Church . . . 43
 - St. Michael's Church . . . 128
 - Temple University
 - Chapel of the Four Chaplains . . . 128
 - Prospect Park . . . 126
 - Springfield
 - Glennwood . . . 99
 - York
 - York . . . 122
 - South Carolina
 - Anderson
 - High Falls . . . 83
 - Pickens . . . 57, 83
 - Sylvan Cemetery . . . 54
-

-
- Tennessee
 - Sevier . . . 61
 - Sevierville . . . 39, 61, 86
 - Texas . . . 140
 - Bell . . . 108, 132
 - Temple . . . 108, 132–132
 - Hillcrest Cemetery . . . 132
 - Bexar
 - San Antonio . . . 141
 - El Paso . . . 68
 - El Paso . . . 68
 - Harris . . . 53, 78
 - Houston . . . 78, 140–141
 - Lavaca
 - Hallettsville . . . 20, 36, 59
 - Hallettsville Memorial Park . . . 36
 - San Saba . . . 59
 - San Saba . . . 59
 - Tarrant . . . 59
 - Ft. Worth . . . 59
 - Tom Green . . . 59
 - San Angelo . . . 59
 - Utah . . . 115, 142
 - Iron
 - Cedar City . . . 142
 - Juab
 - Eureka . . . 115, 142
 - Salt Lake . . . 142
 - Salt Lake City . . . 64, 90, 118–119
 - Mt Olivett Cemetery . . . 115
 - Salt Lake City Cemetery . . . 91
 - Utah
 - Alpine . . . 142
 - Alpine City Cemetery . . . 142
 - Wasatch
 - Heber . . . 115, 142
 - Weber
 - Ogden . . . 85, 115
 - Virginia . . . 35, 58, 74, 84–86, 114, 117, 134, 142–144
 - Accomack . . . 4, 6, 8–9, 14, 18–21, 25–26, 34–36, 39–40, 56–59, 62, 81–84, 108–109, 114, 116, 131, 142–143
 - Accomac . . . 3, 25, 39, 62, 82, 109
 - Accomack Parish . . . 83
 - Lee Township . . . 114
 - Onancock . . . 25, 39–40, 57, 61–62, 82–84, 108, 113–114, 131, 142
 - Cokesbury United Methodist Church Cemetery . . . 39
 - Mt. Holly Cemetery . . . 82–84, 114
 - Onancock Cemetery . . . 39
 - St. Georges Parish . . . 19, 35
 - Amelia . . . 133
 - Appomattox
 - Hixsburg . . . 132
 - Chesterfield
 - Petersburg . . . 30
 - Fairfax
 - Alexandria . . . 67, 95
 - Mount Vernon . . . 122
 - Forest . . . 140
 - Hampton
 - Ft. Monroe . . . 123
-

-
- Newport News
 - Newport News . . . 114
 - Norfolk
 - Norfolk . . . 84, 114, 132–133
 - Forest Lawn Cemetery . . . 114
 - Northampton . . . 9, 19–20, 25, 35–36, 40, 57–59, 62, 81–86, 107–110, 114–117, 131–134, 143–144
 - Bridgetown . . . 143
 - Hungar's Church . . . 134
 - Cape Charles . . . 115
 - Cape Charles Cemetery . . . 132
 - Concord . . . 84, 113
 - Eastville . . . 57, 84
 - Christ Episcopal Church Cemetery . . . 84, 108–110, 131–134
 - Ingleside . . . 109
 - Franktown
 - Franktown Cemetery . . . 143
 - Hungars Parish . . . 109, 116, 133
 - Jacobus . . . 85
 - Jacobus Cemetery . . . 85, 115–116
 - Johnsontown . . . 108, 132
 - Johnson Church Cemetery . . . 116–117, 143
 - Myrtle Grove . . . 57
 - Nassawadox . . . 132
 - Shore Memorial Hospital . . . 132
 - Northampton . . . 82, 109
 - Poplar Grove Cemetery . . . 85
 - Stratton Manor . . . 132
 - Willow Grove Cemetery . . . 58, 86, 117–117
 - Woodside Cemetery . . . 82
 - Princess Anne . . . 84
 - Richmond . . . 83, 132–133
 - Spotsylvania . . . 59
 - Westmoreland . . . 62
 - Washington
 - Clark
 - Washougal . . . 86
 - West Virginia . . . 94
 - Wisconsin . . . 32, 53–56, 78–81, 105–107, 131–131
 - Dane
 - Madison . . . 79, 105
 - Dodge
 - Beaver Dam . . . 105
 - Juneau
 - Armenia Township . . . 32, 55–56
 - Mauston . . . 55–55
 - New Lisbon . . . 32
 - Pleasant Acres Cemetery . . . 32
 - Richland . . . 32, 53–56, 78–81, 105–105
 - Bloom . . . 53–54, 79
 - West Lima . . . 79–80, 106–107
 - Forest Township
 - Viola Cemetery . . . 106–107, 131
 - Henrietta . . . 32–32, 55, 81
 - Henrietta Township . . . 32, 55–56, 81
 - Hawkins Creek . . . 79, 105
 - Marshall Township
 - Fancy Creek Cemetery . . . 54
 - Mothen Creek . . . 53, 78–80
 - Richland . . . 53–54, 79

Richland Center . . . 32, 54–55, 79–81, 105–105
 Richland Center Cemetery . . . 54–54, 78–79, 105
Rockbridge . . . 32, 54
Sabin Cemetery . . . 54
Sylvan . . . 32, 54–55
Sylvan Township . . . 54
Yuba . . . 17, 32, 78
 East Pine River Cemetery . . . 32, 53, 78

Rusk

 Ladysmith . . . 55, 81

Sauk

 Baraboo . . . 81

Vernon . . . 54–55

 Bloomingdale . . . 55

 Clinton . . . 32, 55

 Clinton Township . . . 55

 LaFarge . . . 55

 Starktown . . . 54

Wisconsin

 Henrietta Twsp.

Molothan Creek . . . 80